The first thing in the morning

The Washington Post.

Weather—Rain changing to snow today; colder today and tonight; tomorrow fair and continued cold.
Temperature — Highest, 32; lowest, 27.
Details on page 4.

NO. 19,578. ENTERED AS SECOND-CLASS MATTER. POSTOFFICE, WASHINGTON, D. C. WASHINGTON: WEDNESDAY, JANUARY 22, 1930.
COPYRIGHT, 1930, BY THE WASHINGTON POST CO.
THREE CENTS.

RESCUE PLANS ARE RUSHED IN FLOODED AREA

500 Families Reported Marooned in Missouri and Arkansas.

RAIN, SNOW AND COLD ADD TO DISCOMFORT

12 Deaths in Midsouth Are Laid to Bitter Weather.

TRAINS ARE STALLED IN WESTERN SNOWS

Historic City of Vincennes Menaced by Ice Gorge in Wabash River.

Memphis, Tenn., Jan. 21 (A.P.).—The American Red Cross moved tonight to rescue 500 families flood-bound in southeastern Missouri and northeastern Arkansas. The situation in the temporary camps and marooned homes was aggravated by rain, snow and cold which was general over the flooded sections tonight.

Boats, hurriedly built at Blytheville, Ark., center of relief operations, will be used tomorrow to rescue several hundred persons in the water-bound area which now extends from the interior of Dunklin County, Mo., into the lowlands of Mississippi County and portions of Poinsett County in Arkansas.

No additional levee breaks were reported today but water flowing through crevasses in the St. Francis River levee and Big Lake in Arkansas was slowly inundating lowland farming areas in the three counties.

Rescue Is Immediate Problem.

Albert Evans, director of disaster relief for the Mid-Western district of the American Red Cross, said tonight the immediate problem was to get the marooned farmers and their families to higher ground. Those taken out tomorrow will be removed to the highlands where tents and other shelter will be provided.

In Dunklin County, which bore the brunt of the first rush of water through the St. Francis Crevasses, the towns of White Oak and Gibson were flooded and water also was standing in the streets of Senath, Hornersville and Brisbee. At Holcomb, one of the first Missouri towns to be flooded, streets were still inundated, but the water gradually was receding. Schools at Holcomb were reopened today. Boats were used to transport children to and from the schools.

12 Deaths Laid to Cold.

New Orleans, La., Jan. 21 (A.P.). Barely recovering from a week-end blizzard that set new low temperature records and caused 12 deaths, much suffering and material damage running into hundreds of thousands of dollars, the Midsouth was shown by tonight's weather maps to be on the verge of a parallel situation.

In the midst of a battle against floods in sleet covered Arkansas, and with the Mississippi delta hardly out from under a blanket of snow and ice, the Weather Bureau forecast an intense cold wave tonight to spread over the southland, sweeping east to the Atlantic seaboard and carrying a severe freeze to the Gulf Coast and probable freezing to North Florida.

Much colder weather was forecast for the entire belt with zero or below for northern Arkansas, near zero in Louisiana and Mississippi and temperatures ranging down to 4 to 10 degrees below zero in the Texas Panhandle. Snow accompanied the temperature drop in the most affected regions of the Midsouth, with rain toward the coast.

Trains Are Snow Bound.

Kansas City, Jan. 21 (A.P.).—Snow bound trains, stranded motorists, failing fuel supplies and closed schools tonight told the story of winter's continued assault on the Southwest and Rocky Mountain States, already worn from repeated buffetings.

Near zero and subzero temperatures added to the worries and miseries of cities and rural sections alike. In Kansas and Oklahoma drifting snow held several railroad trains fast and entirely halted transportation on numerous branch lines.

Gov. W. J. Holloway of Oklahoma, was victim of winter's latest outburst. He was a passenger on a Frisco train stalled in a snow drift in the Canadian River bottoms southwest of Oklahoma City.

Scores of towns near Temple, Tex., were threatened with loss of their entire gas supply through the bursting of a main 2 miles west of Troy. Reserve supplies of gasoline were being fast depleted.

Texas, after a two-day respite from the most severe blizzard of the century, was again lashed by snow, ice and a bitter wind. Subzero weather was reported in the Texas Panhandle and was moving south toward the

Continued on Page 3, Column 3.

Hotel Furor Created By Captured Starling

Lieut. Jackson Turner, guest at the Willard Hotel, watching a captured starling eat a breakfast de luxe yesterday morning following a night of wild excitement caused by the bird's escape in the hotel.

Bird Suffers Indigestion After Breakfast of Lettuce and Rolls.

Snow. Starlings gathered on the Willard window ledges. Lieut. Jackson Turner, of Miami Beach, Fla., in an eighth-floor room—curious. Creeps out on a ledge and captures one starling, probably with a hangover—the starling.

Starling is turned loose in hotel room, leaving abruptly by open transom, flying down the corridor. Help, in the form of all available bellhops, summoned. Bird remains one hop ahead of the hops until cornered in the bathroom of a woman guest, while elevator service is disrupted by the chase.

Starling, in Turkish towel, brought to Turner's room. Early yesterday morning taken to room of Miss Toussaint Dubois, a friend. Miss Dubois, at breakfast, orders food for the bird. Head waiter, backed by two other waiters, appears, bearing gifts. Gifts consist of the best wilted lettuce in the house. Also hot rolls. Starling suffers indigestion. Lieut. Turner and Miss Dubois near hysterics—from laughter.

The Washington Post is notified. Photographer and reporter respond. Photographer returns with picture. Reporter does not return with story. Second reporter sent. Story is written. Miss Dubois denies kidnaping first reporter. His present whereabouts unknown. Probably on a spree with an overfed starling.

All the result of a starling campaign, driving the birds from the trees to the city's leading hostelries.

CAPITAL IS IN PATH OF NEW COLD WAVE

Slight Temperature Drop and Snow, Sleet or Rain Is Forecast Today.

STREETS SNARL TRAFFIC

The United States Weather Bureau is insistent that the National Capital is to experience another cold snap, preceded by snow—maybe only a little sleet, maybe only a little rain.

Forecasts yesterday were for rain, sleet or snow accompanied by a rising temperature. A little rain and still a little less sleet did fall during the morning hours, but served no other purpose than to make the going a little tough for pedestrians and vehicular traffic, alike.

While the mercury, yesterday evening, had risen to 31 and at 9 o'clock registered 33, with indications of going a few points more skyward, the Government weather prognosticators were insistent that a cold wave was due to hit Washington not later than Thursday. However, there was some consolation, if any consolation can be had from an impending cold wave, that the weather would be fair. The

Continued on Page 3, Column 3.

ATTACK ON BOLIVIA DECLARED IMMINENT

Army Marches on Paraguay, State Department Told by Ascuncion Envoy.

AIRPLANES ORDERED OUT

(Associated Press.)

Declaring that he fears a conflict is imminent, Pablo M. Ynsfran, charge d'affaires for the Paraguay Legation, informed Francis White, Assistant Secretary of State, yesterday that his government had informed him that Gen. Kuntz, commanding officer of the Bolivian army, had ordered a general attack on the Paraguayan frontier.

The Paraguayan diplomat told Mr. White that the Bolivian commander ordered an advance of airplanes into the disputed Chaco Boreal Monday. He said the Bolivian frontier is filled with mobilized fighting units of the Bolivian army.

First reports of military activities were made to the State Department Monday by Senora Ynsfran, who told of the death of a Paraguayan soldier in the skirmish at Isla Poi. A subsequent report from Asuncion, the

Continued on Page 7, Column 6.

Seven Cars Crash, 29 Hurt, All Within Three Minutes

One Man May Die From Injuries on Newark Turnpike in Series of Mishaps Within 200-Foot Stretch of Sleet-Covered Road.

Kearney, N. J., Jan. 21 (N.Y.W.N.S.). In three minutes today at noon, and within a stretch of 200 feet of sleet-slicked pavement along the Newark turnpike, seven motor cars were involved in a wild series of mishaps which put four of them in the ditch and injured 29 persons.

It all started when two sedans collided, just east of Kearney and 700 feet west of the locally renowned "Dead Man's Curve." The drivers hopped out to denounce each other, but were barely started upon their recriminations when a New York-Philadelphia bus roared down upon them, swung its tail against a passing sedan and tossed it into the ditch and careomed back across the road to hit the two men.

The bus wildly crossed back and plunged over the road's edge with its 18 passengers screaming futilely.

But even as the crash of breaking windows furnished an obligato to the shrilling of the frightened and the hurt, a northbound truck hit a touring car, skidded into a standing taxi, whose driver was putting chains on the rear wheels, and went off the road. About that time, and for no apparent reason, another car slid off the road, landed on the trolley tracks alongside the highway and scuttled off to find a gap where it could regain the road.

Elias Siegelman, of New York, whose car was one of those involved in the original collision, was the most seriously hurt of the 29. His skull was fractured, surgeons found upon his arrival at Jersey City Hospital in an

Continued on Page 4, Column 1.

SENATE TO GET PLAN FOR CURB IN SPECULATION

Glass Will Present Bill on Banking Reform After Long Study.

MEASURE ASKS QUIZ IN CASE BY GROUP

Former Head of Treasury Has Drafted Modified Inquiry Proposal.

APPROVAL FORECAST IN SESSION TODAY

Resolution Would Restrict Chain Institutions, if Passed.

(Associated Press.)

After months of study, Senator Glass (Democrat), of Virginia, a former Secretary of the Treasury, will introduce today legislation to curb the use of Federal Reserve facilities in speculation and will propose before a meeting of the Senate banking committee an inquiry into the banking situation.

Senator Glass has drafted a modified resolution of inquiry for the resolution proposed last spring by Senator King (Democrat), Utah, who is not on the committee. Committee members predicted last night that the Glass substitute would be approved at today's session.

The Virginian hopes that the bill he has drafted will be the basis for the proposed investigation by the Senate. His measure also would restrict chain banking, allow greater income for member banks of the Federal Reserve System and permit an expansion of branch banking.

Bill Is More Condensed.

The substitute resolution covers much the same ground proposed by the Utah Senator but it is more condensed. It will propose a study by the Senate banking committee, or by a select committee of the Senate, of the banking situation generally, of the use of Federal Reserve facilities in the speculative markets and of the situation surrounding the increasing amount of brokers' loans by member banks of the Federal Reserve.

Chairman Norbeck, of the banking committee, has called a session for today at which the Glass proposals will be considered. Should the committee act favorably upon the resolution of inquiry, it would have to be approved then by the Senate before the study could be undertaken.

Just what attitude will be taken by the Senate has not been disclosed. Likewise the position of the administration has not been shown.

Feel Stability Returned.

Congressional leaders were loath to take any step during the recent unsettled conditions of the stock market which would hinder a recovery of stability. They now feel that stability has returned, and there appears to be a prevailing sentiment in the Senate banking committee for studying the situation.

Senator Glass is generally credited with authorship of much of the Federal Reserve Act which was enacted while he was a leader in financial affairs in the House. He helped to administer that act as Secretary of the Treasury during the Wilson administration. Members of the Senate banking committee are inclined to heed his leadership on matters touching the act.

Pending the meeting of the committee today, Senator Glass withheld the text of his resolution of inquiry and also of his banking bill. The bill is a voluminous affair and covers a wide range, including amendments to both the Federal Reserve Act and to the National banking act.

Reformatory Boy Faces Theft Case

Police State Youth Stole Clothes in Order to See Mother.

The clothes worn by Archibald Lyles, 20-year-old inmate of Lorton Reformatory, who escaped from that institution ten days ago in order to see his ill mother at Sibley Hospital, were stolen from a store in Alexandria, police of that place reported yesterday.

Lyles was charged with the theft of the clothing. He will be tried on the theft charge when he completes his present two-year term at the reformatory. The store robbed was the Cohen Clothing Co. The store was entered through a front transom several days ago, police said.

Lyles was arrested at Sibley Hospital when he rushed there to see his mother. He was returned to the Lorton Reformatory at that time. Police recovered the stolen clothes in a room near H and Fourth streets northwest, they said. Taking the clothing to the reformatory, the police identified the garments as part of those worn by Lyles when he went to see his mother, it was reported. The stolen clothing was valued at $170.

RELIGION'S USE DAILY IS URGED BY ARCHBISHOP

Principles of Christ in Business Would Help, Laymen Hear.

WAY TO CLEAN OUT POLITICS ADVANCED

Precepts of God Seen as Aid to International Relations Also.

ROVER POINTS OUT CAUSES OF CRIME

Group Passes Resolution to Cooperate With Idea Expressed by Pope.

Placement of religion into politics and business, not in the sense of religious discrimination, but in fulfillment of the principles taught by Christ, was emphasized by Archbishop Michael J. Curley in an address last night before the Washington section of the League of Laymen's Retreats, in the Mayflower Hotel.

If our public servants, the archbishop said, would imitate the principles of Christ in the fulfillment of their public trusts, there would be less corruption. Further, he averred, if the public officials would bring the imitation of Christ into their lives there would be less self-service and more service to God and the constituents.

This same truth, he said, is applicable to international relations. "Men may gather round a table and discuss the destinies of man and nations; but nothing can be attained without the recognition of the principles of Christ in the relationships of nations," he said. Archbishop Curley also recommended to his listeners the support of the Community Chest.

Rover Makes Speech.

District Attorney Leo A. Rover declared that there is a universal recognition of the importance that the spiritual side of life has assumed a paramount aspect in dealing with clean government. Speaking of the growth of crime in recent years, he attributed the situation to an early digression on the part of the criminal from his religious duties.

The spiritual food obtained through man's communion with himself through the medium of retreats diverts itself to communal benefit, he said.

The importance of occasional retreats for the layman was told by the Rev. Eugene DeL. McDonnell, S. J., spiritual director of the retreats. He also urged the men to propagate the move and to become lay missionaries.

Cooperation Is Promised.

A resolution was passed by the group pledging itself to the cooperation with the thought recently expressed by Pope Pius IX in his latest encyclical, in which he stressed the necessity and desirability of laymen's retreats.

Other speakers were the Rev. James I. Maguire, Daniel S. Ring, Patrick J. Haltigan, K. S. S., and the Right Rev. John McNamara, auxiliary bishop of the archdiocese. Rossa F. Dowling was toastmaster. A group of distinguished diplomats and laymen were present.

Archbishop Curley was the guest of honor at the dinner.

Cutter Seeks Port Under Own Steam

Unalga Slightly Damaged Hitting Rock on Coast of Alaska.

Seattle, Wash., Jan. 21 (A.P.).—After striking a sunken rock between Sound Island and Olga Point at the southern end of Neva Strait at 11:30 a. m., the Coast Guard cutter Unalga was heading toward Sitka under her own steam, she radioed to the Coast Guard station here late today.

The radio said the cutter was not leaking and that damage, if any, was small. Complete examination will be made at Sitka, the message reported. Seattle Coast Guard officials said the cutter probably would reach Sitka early tomorrow. The cutter Cygan, stationed at Ketchikan, was recalled after she had prepared to rescue the crew of the Unalga, who were said to be in danger in early reports of the accident.

The Unalga was built in Newport News, Va., in 1912. She is a steel vessel 190 feet long and has a displacement of 1,181 tons.

Man Thought Broker Dies in 12-Story Fall

Philadelphia, Jan. 21 (A.P.).—A man believed to be Bernard F. Camp, 33, of New York, fell or jumped to his death early tonight from his twelfth story room at the Hotel Sylvania. Hotel officials said they knew nothing about him, except that he had registered at the hotel January 12, and had given them the impression that he was a stock broker.

After an investigation police said they believed the man had jumped from his window.

BIG FIVE BEGINS DRIVE TO LIMIT ARMS AFTER KING OPENS SESSIONS

Women Give Colorful Note to Navy Session

Feminine Dresses Are Flower-Like in Sober Setting.

London, Jan. 21 (A.P.).—Women of the Occident and of the Orient—the wives and daughters of delegates to the five-power naval conference—sat clustered together as the conference convened in England's House of Lords today. Their costumes striking a flower-like note in a sober setting.

So thoroughly feminine were the costumes of the women that the small block of seats which they occupied at the far end of the gallery seemed transformed into a veritable garden in the midst of London's fog-laden atmosphere.

Isbel MacDonald, daughter of Great Britain's prime minister, in a black costume accentuated by bright red shoes, was one of the first of the women onlookers on the scene. She arrived with her father, but while he stopped to pose for photographers she hurried through the doorway, seemingly a little shy and anxious to get away from the gaze of curious throngs lining both sides of the street.

Then came the wives of the American delegates, Mrs. Henry L. Stimson.

Associated Press Photo.

MISS MARGARET BONDFIELD.

Mrs. David Reed, Mrs. Joseph Robinson and Mrs. Dwight Morrow. The quartet arrived together in a limousine without their husbands, all laughing gaily and looking forward

Continued on Page 2, Column 5.

DRY PLANS ADVANCE AMID HOUSE BATTLE

Bill for Petty U. S. Courts Introduced as Two Factions Clash.

MONEY HEARINGS TODAY

(Associated Press.)

President Hoover's program to strengthen prohibition enforcement advanced in both branches of Congress yesterday as House wets and drys again clashed over the eighteenth amendment.

Bills to carry out the recommendation of the Law Enforcement Commission to empower United States commissioners to hold summary trials of casual and light offenders of the dry laws were introduced in the House by Representative Christopherson (Republican), South Dakota. His move was approved by a judiciary subcommittee.

This course was decided upon in executive session after George W. Wickersham, chairman of the Laws Enforcement Commission, and Dean Roscoe Pound, a member of that commission, told the group that the proposed legislation did not conflict with the Constitution.

No sooner had this been done than Representative LaGuardia (Republican), New York, charged on the floor that these measures would mean depriving the people of their constitutional rights to trial by jury.

"We are seeking to maintain the rest of the Constitution," Mr. LaGuardia said, "by the repeal of the eighteenth amendment. We charge that many would rather maintain the eighteenth amendment and let the rest of the Constitution go."

Arrangements were completed to begin hearings before the House expenditures committee today, when Secretary Mellon, Prohibition Commissioner Doran and probably Attorney General Mitchell will appear in

Continued on Page 7, Column 4.

UPWARD TREND SEEN IN LABOR SITUATION

President Told by Davis of Improvement in Market Since January 6.

RAILROADS TO EXPAND

(Associated Press.)

An upward trend in employment during the last two weeks for the first time since the stock market deflation last November was reported to President Hoover yesterday by Secretary Davis.

"The tide of employment all over the country has changed in the right direction," the Chief Executive said, after receiving information that the steel, iron and automobile industries, along with virtually every other major industry in the country, had shown increased activity since January 6.

Secretary Davis said "we can expect a great deal of business in 1930," and that the present year "should see us well on the way to complete recovery" from the depression during the last few months of 1929.

January 1 actually marked the turn upward in employment, the secretary said, but it was not entirely evident until January 6, when reports showed a steady gain. Since then, he continued, the strides toward industrial recovery have been maintained.

The report of an improvement in the labor situation closely followed an announcement by Secretary Lamont that a record year in construction and maintenance of public work and by public utilities seemed assured, with an outlay of $7,000,000,000 in these fields probable during the year.

Meanwhile, at the Interstate Commerce Commission yesterday, applications were filed by two railroads for permission to issue $30,000,000 in bonds, a large part of which is to

Continued on Page 3, Column 4.

Rockefeller Takes First Airplane Ride on Ground

Oil Magnate Is Taxied Up and Down Fairway of Golf Course in Monoplane, But Sticks to Good Old Terra Firma.

Ormond Beach, Fla., Jan. 21 (N.Y. W.N.S.).—Today, for the first time, John D. Rockefeller entered an airplane and allowed himself to be taxied up and down the field, but did not leave the ground. When he arrived at the Ormond Beach golf course for his daily round of golf his attention was attracted to a low-flying monoplane which circled the first tee twice and then came to rest on the eighteenth fairway.

Mr. Rockefeller walked over to the plane to find that its passenger was J. Stewart Harrison, of Cleveland, vice president of the Standard Oil Co. of Ohio.

Mr. Rockefeller entered the plane and was taxied up and down the length of the fairway. He seemed very pleased with his ride and presented Mr. and Mrs. D. L. Noyes, pilot and copilot, respectively, of the plane, with a number of shiny dimes while posing for pictures.

Mr. Rockefeller then continued his round of golf with Miss Eleanor Colburn, of Asheville, N. C., and W. T. Sheppard, of Lowell, Mass.

Only Woman Senator Is Ill With Pneumonia

Atlanta, Ga., Jan. 21 (A.P.).—Mrs. Rebecca Latimer Felton, 94, only woman who has ever sat as a member of the United States Senate, was in a hospital here today suffering with bronchial pneumonia.

Her condition has been regarded as critical, but today hospital attendants said she was "resting comfortably." Mrs. Felton contracted a severe cold recently while en route from her home in Carterville, Ga., to Atlanta, and pneumonia developed.

George V Talks for Six Minutes in Address of Welcome.

HOPES FOR SUCCESS VOICED BY SOVEREIGN

Invisible Millions Hear Royal Speech in All Continents.

POWERS' SPOKESMEN PLEDGE COOPERATION

Each Outlines Policy in Pithy Talk; Meeting Adjourns Till Tomorrow.

By JOHN . BALDERSTON.

London, Jan. 21 (N.Y.W.N.S.).—King George opened the London naval conference in the royal gallery of the House of Lords at six minutes past 11 o'clock this morning (6:06 a. m. in America) with a brief speech expressing the universal hope that the negotiations which the United States, Great Britain, France, Italy and Japan have now formally begun will advance mankind far along the road to international peace.

Standing before his crimson and gold chair of state, in formal morning attire, Great Britain's "Sailor King" spoke into a gold and silver plated microphone words of good will which went winging / radio's magic to an invisible audience of millions on all five continents, the largest that has ever listened to a political speech.

The slight, bearded figure of the British sovereign left the setting of medieval splendor in which the first plenary session of the gathering was held at 1:19 p. m., bowing to right and left as he passed beneath the blinding glare of sixteen arc lamps set up that photographers might record the historic scene.

Statesmen Speak After King.

The king's six-minute speech was followed by short, pithy addresses by the principal spokesmen of the worlds leading naval powers—Premier Ramsay MacDonald for Great Britain, Secretary of State Henry L. Stimson for the United States, former Premier Reijiro Wakatsuki for Japan, Premier Andre Tardieu for France and Foreign Minister Dino Grandi for Italy.

Mr. MacDonald, who had been chosen chairman of the conference on Secretary Stimson's motion, seconded by Premier Tardieu, then moved adjournment of the conference until 10 a. m. Thursday, when the delegates will really get down to work in St. James Palace.

Hardly had the 700 persons in the royal gallery begun streaming out of the Palace of Westminster into the London fog enveloping the great Gothic structure, than the principal delegates of the big five buckled down to preparing the statement of their countries' naval needs, which it has agreed shall be presented at Thursday's session.

Striking Phrases Used.

Striking phrases were used by the protagonists, perhaps the most effective being Mr. MacDonald's "Great Britain's navy is Great Britain," while Mr. Stimson's "Our peoples demand of us success. They recognize the disaster that failure of this conference would bring to their dearest hopes" was impressive, as was M. Tardieu's, "Against the forces of the past we must now win the finest of victories, the victory of good will."

Stripping away ornamental phrases, which were powerful and effective in the addresses of Mr. MacDonald and Mr. Stimson, the following lines of policy were laid or hinted at for future amplification by the spokesmen for the leading powers:

Great Britain: Mr. MacDonald's strong and eloquent words regarding British sea power were largely intended for home effect to convince doubters here that the pacifist prime

NEWS of SUBURBAN Washington and the Surrounding States

Appears on Pages 5 and 20 Today

minister is "sound about the navy." He made it clear that agreements made at this conference can run for only a few years, when they must be revised, and touched on a subject of future dispute when hinting that it is not a ton of naval tonnage that matters so much as what is done with that ton.

Stimson Spoke to French.

The United States: Mr. Stimson's adroit speech seems largely designed for French consumption. He went far in proclaiming the interest of the United States in disarmament on land, sea and in the air and indicated that America will help in further progress at future conferences, even those held under the aegis of the League of Nations, though this was not said directly.

It almost seems that the United States agree "in principle" with the French thesis, with the all-important exceptions that decisions taken here should become effective at once.

France: Premier Tardieu reiterated the French thesis that naval power should be based on naval needs and that those needs should be dependent on factors which it will later appear favor France at the expense of the United States and Great Britain.

Views of Italy and Japan.

Italy: Foreign Minister Dino Grandi, who had been effectively smoothed down by Mr. Simson, far from providing a sensation, delivered an oration of surprising moderation as coming from a Fascist statesman, but let fall a significant indication that Italy comes here expecting not merely stabilization of naval programs but actual reduction. "In the field of disarmament," he said, "half measures are always a failure."

Japan: Mr. Wakatsuki did not show his hand beyond making a claim similar to Grandi's, though rather more delicately, that this conference should affect actual reduction of naval armaments.

"Japan," he declared, "is prepared to go the limit in conjunction with other powers," at the same time laying stress on the Japanese need for security in defensive armaments without wishing for a fleet which would enable her to attack anyone else.

Speak for Home Consumption.

Nothing of importance emerged from the speeches of representatives of the British dominions, excepting the remark from the Australian delegate, J. E. Fenton, that he would not put forward Australia's security requirements "at this stage," and upon these three words he laid considerable emphasis.

Millions of radio listeners-in dominated today's assembly, which was conducted primarily for their benefit rather than for the thousand members of the conference and the newspapermen from all nations who sat in gilt chairs and listened to three hours of oratory.

Each delegate, with the help of the radio, was addressing his own people direct as well as the conference assembled around him.

How Delegates Were Seated.

The delegates sat around a horseshoe table broken in the middle for the great gold and crimson chair of state used by the king at Buckingham Palace. With a gold crown at its top it looks like the throne, which technically it is not.

At the right of the British monarch sat the French delegation in the place of honor, on the king's left were the British, while Mr. Stimson and the other Americans were "around the corner" on the right, thus atoning to France for feeling injured when Foreign Minister Aristide Briand was put "around the corner" in 1921 at Washington.

Facing the delegates were about 400 newspaper correspondents, each end of the room being occupied by advisors and the staffs of the five delegations. Twenty thousand applications had been received for permission to attend the opening, but there was no room for outsiders, not even for lords or members of Parliaments.

Fog Halts Near Scene.

It was only by good fortune that the chamber was not seriously invaded by the thick fog that settled over a large part of London this morning, the drifting mists ending by one of their familiar freaks at a line a few hundred yards west of the conference meeting place.

Most of those present were able to reach the Palace of Westminster, in which both the House of Lords and the House of Commons are located, from their hotels without serious difficulty; but Buckingham Palace was in the fog belt, and the king's limousine crept down Birdcage walk to Parliament Square at a snail's pace with linkmen in front and policemen carrying hand lamps.

The impenetrable fog kept American Ambassador Charles Gates Dawes from his seat beside Secretary Stimson until after the king had read his speech and it had been translated into French. Reaching the royal gallery while the king's speech was being read he remained standing in the back of the room until it was concluded. On a memorandum passed him by a correspondent asking why he had been late, the American Ambassador scribbled the one word, "fog."

Lloyd George Is Late.

Among those who did arrive in time to hear the king's speech was former Premier David Lloyd George. Stanley Baldwin, leader of the late Conservative government, was in his seat in good time.

The king himself arrived a few minutes behind schedule. George V walked with a firm step to the chair of state, escorted by Prime Minister MacDonald and Lord Lewisham, lord great chamberlain, bowing to right and left.

Almost at once he began speaking into the gold and silver microphone, standing on a Turkish rug at the edge of the dais.

His speech finished, the king sat down on the edge of the chair of state. The interpreter read the French words. Replacing his rimless glasses in a pocket of his coat the king rose again, the assemblage rising with him. For a moment he paused for the official photographers, perched precariously in niches around the room beside the statues of early English kings, bowed once more and walked out, followed by his officers of state.

De Rivera Again Hints of Quitting

Appoints New Minsiter of Finance to Fill the Vacant Post.

Madrid, Jan. 21 (A.P.).—The reference by Premier Primo De Rivera to "the few months remaining of my government" in announcing today a new minister of finance, strengthened the conviction in some quarters that the dictator would carry out his expressed intention of retiring this year.

The question of who would succeed him remains unanswered. For this reason and the fact that on past occasions the end of the dictatorship had seemed to be approaching, some groups continue to be skeptical.

The resignation of Finance Minister Jose Calvo Sotelo, whose program had failed to stabilize the peseta, was announced this morning, and Count de Los Andes, now minister of economy, was named to the post. While foreign exchange and stock prices immediately stiffened as the result of the news, the markets later fluctuated freely. The bankers seemed to have a feeling of uncertainty, although inclining toward hope of a strengthening of the financial position.

You Can Bank the Difference!

$35 and $40 Haddington

Suits & O'Coats

$27

SUITS; with two trousers, in browns, blues, grays, mixtures and tweeds. O'COATS; of single and double breasted models in all styles and sizes. Free alterations, of course.

. . . also our regular $45 and $50

HADDINGTON SUITS **$32** HADDINGTON O'COATS

$60, $65 and $75
ROGERS PEET SUITS
$47.50

Meyer's Shop
221, Mezzanine
1331 F Street
Satisfaction Or Money Back

FRANKNESS IS URGED IN M'DONALD SPEECH

Lack of Confidence Only Bar to Peace, Is Tenor of Address Text.

WORLD WAITS, IS PLEA

London, Jan. 21 (A.P.).—The text of Premier MacDonald's speech before the naval conference today follows:

"The gracious speech to which we have just listened both conveys to you the hearty welcome of this country and also expressed the hope which the people of every nation share that our labors here may be crowned with success.

"It is peculiarly appropriate and is the cause of the most ardent satisfaction to us that this should be the occasion of his majesty's first public speech since his recent illness and I venture to offer to him in your name our most hearty thanks and congratulations.

All Feel Burden of Arms.

"Every country today—wealthy and poverty-stricken alike—feels the burden of arms, dreads their competitive development, doubles the value of the security they give and should like to escape from their influence and power. As yet, as has been shown again and again, the difficulties in the way are manifold. All, however, come principally from one source—a lack of confidence.

"The spirit of doubt whispers, 'There will be some state which will refuse to carry out its obligations to the community of peaceful states; the machinery or arbitration will break down somewhere and somehow; do what we may a situation will arise one day when a deadlock of some kind will have to be faced and there will be but one remaining method—a fight.'

"Thus a habit of mind nurtured by the experience of many generations controls our thinking and our actions, casts a shiver of hesitancy over all our peace efforts and prevents a great change in our attitude toward militarism as a means of national security. As a matter of fact, the generations of experience which fear uses to pen us up in spellbound fastnesses of militarism ought by their failures to enlighten us so that we break the spell and seek for peace and security by other means.

Old Habit Called Cause.

"That will come—how marvelously slow it has been! How easy it is to retard the progress of states when an old habit can be enlisted to fight enlightened reason.

"The whole world, it may be said with almost liberal accuracy, is turning its eyes upon us today. It expects that we shall deliberate and negotiate on the assumption that having put our names to pacts of peace we mean to respect our signatures. It prays that we shall not only relieve it of burdens, but establish it still more securely in the ways of peace.

"It begs us to give public opinion a chance and to lift our program out of the scrutiny of the technical experts and to put it on to the broader field of the creative statesmen. Above all it demands from us an agreement to stop competition which recently has begun to show itself both in the types and the number of ships. If we are not careful we shall be once more involved in feverish competition such as heralded the outbreak of the war in 1914.

Progress Made Since 1919.

"At the same time if the conference and its work are to be judged justly, some appreciation must be shown of the nature of its task. Since 1919 the securing of peace has occupied much of the attention of nations and very considerable progress had been made.

"The League of Nations steadily builds up its authority and in various clauses of its covenant provides mutual security to welldoers and menaces to evildoers among nations.

"The peace pact signed in Paris in 1928, which though lacking in machinery except that which the covenant supplies for members of the league, is nevertheless a mighty moral bulwark against war—and we must never underestimate the effectiveness of moral bulwarks with no bayonets nor bludgeon behind them.

"The entry of the United States into the permanent court of international justice, the growing confidence in the court, and the increasing number of nations who have signed the optional clause mark definite and, I believe, irrevocable steps in the displacement of military power by judicial process in the settlement of international disputes.

Absolute Security Still Lacking.

"Public servants like us will fail in our duty if we do not diminish military power in proportion to the increase of this political security. On the other hand no one can say that an absolute security for peace and justice yet has been found.

"There are risks on whichever side one leans but I take it that the practical view is that political securities must determine the amount of military preparations; that excessive military preparation is not only a waste of national resources but a weakening of political security: That military preparation that any one nation feels to be necessary at any given moment must be determined to a considerable degree by the military preparations of other nations so that no nation is free, except by international agreement to pursue the policy of disarmament beyond certain rigidly defined limits. Steps toward disarmament must be international agreements: The agreements (whatever language is used or figures inserted) must remove the sense of menace from signatory nations.

"This conference has therefore to value the securities now afforded to Nations by the political guarantees I have referred to and agree mutually upon how far they can, on the assumption of a continuing peace, reduce arms.

Margin Should Be Cut.

"I dare to affirm that in the naval programs of the leading naval powers there is a margin between real security needs and actual or projected strengths, and the world expects this conference to eliminate that margin.

"It will both smooth and shorten our work perhaps if we would assume two things in our discussions. The first is that we have different needs imposed upon us by geographical position, world responsibility and points of attack in event of war.

"Conferences have broken down because there has been an unwillingness or an inability to understand that this is so; that therefore one ton used in ships for one purpose is totally a different thing from one ton used in ships for another purpose.

"I know that plea of 'need' can be stretched almost to infinity and that in it lurks danger, but if peace is in our hearts and reduction of armaments in our minds the substance of what constitutes our 'needs' can be fairly admitted by each of us as regard the other and be satisfied in the form and provisions of an agreement, and the conference will be a conspicuous success."

"The second thing which we might assume is this. Although armaments can not be divided into watertight compartments—naval, land and air forces—for practical purposes we must discuss them separately always, remembering when coming to our conclusions regarding each that it has a relationship to the other.

"If we are willing to make a good naval agreement now when it comes to be reviewed a few years hence our attitude will depend on what other powers have done as regards land and air armaments in the meantime. All nations have not the same interest in each arm of the military, but they have an interest in the general armed state of the world. The way of Great Britain is on the sea for it is a small island.

"The stock of its people came from the sea; its defense and its high roads have been the sea. Its flag is a flag of the sea. Our navy nowhere is superfluity to us. It is us. If this country can make a contribution to peace which will be one of deeds as well as one of words it must be as a naval power.

Reason for Hoover Overtures.

"That is why last June after several attempts, unsuccessfully, to get such an understanding between the United States and ourselves as would make a wide international agreement possible President Hoover through his newly appointed Ambassador to London proposed to me that we should explore our differences once more.

"He said that if we could overcome what has hitherto defied us we might, as the naval powers which had taken part in the naval conference at Washington in 1922, meet again to try to agree on an equilibrium in strengths and competitive building, reduce expenditure on ships and bring fleets down in size.

"And as a result present to the preparatory disarmament commission sitting at Geneva an agreement which can be related to its wider work and form part of the material which will ultimately go before a general disarmament conference.

Other Parleys Remembered.

"That was the sole purpose of our conversations and journeys, and that is why we are here. This place and that we are to meet subsequently (St. James' Palace) have seen a great many great gatherings come and part. Many deeds done which history guards with zealous pride and watchful memory.

"It may well be that this conference which has been so conspicuously opened this morning by his majesty will be destined to rank with the most memorable and most beneficial of them all. If we can limit and reduce by agreement one of our most powerful arms without diminishing national security, but indeed strengthen by our very act, the naval conference of 1930 undoubtedly will take place among the great landmarks which tell the stages and events by which mankind has advanced its wisdom and enlightenment."

Text of Opening Address By King George at Parley

London, Jan. 21 (A.P.).—Following is the text of King George's address at today's opening session of the naval disarmament conference:

"It is with sincere satisfaction that I am present here to welcome the delegates of the five principal naval powers assembled with the object of eliminating the evil results of wasteful competition in naval armaments. Every nation represented here is proud of its navy, proud of that navy's past achievements and inspiring traditions. It is not the fault of these traditions nor of our navies if competition in naval construction, due to the supposed necessities of policy, has led to a feeling of insecurity between nations and even to the risk of war.

Limitation of Navies Stressed.

"Since the great war all peoples are determined that human statescraft shall leave nothing undone to prevent repetition of that grim and immense tragedy. In the interests of peace which we are seeking to build up, one of its most important columns is agreement between the maritime nations on the limitations of naval strength and reduction to a point consistent with national security. The practical application of the principle of the reduction of naval armaments has in the past proven a matter of extreme difficulty. Great success was achieved in conclusion of the Washington Treaty of 1922 imposing certain limitations on the construction of capital ships and aircraft carriers. But hitherto all efforts to advance beyond that point have failed.

"I believe that you to whom your governments have entrusted the high mission of continuing the task begun at Washington are animated with single-minded intentions of working, not only with any selfish and exclusively nationalistic purpose, but with the noble inspiration and the resolve to remove once for all this particular obstacle from the path of ordered and civilized progress.

Each Must Make Sacrifice.

"All nations have varying needs demanding special consideration, but if each is equally determined to make some sacrifice as a contribution to the common good, I feel sure that your deliberations will confer great and lasting benefit, not only upon the countries which you represent, but upon mankind generally.

"I earnestly trust that the results of this conference will lead to immediate alleviation of the heavy burdens of armaments now weighing upon the peoples of the world and also by facilitating the future work of the league preparatory commission on disarmament and hastening the time when a general disarmament conference can deal with this problem in an even more comprehensive manner. In this hope I shall follow your deliberations with closest interest and attention."

HOUSE OF COMMONS CONSIDERS SEA PACT

British Legislative Body Turns Attention to Disarmament.

FACES MANY PROBLEMS

London, Jan. 21 (A.P.).—The subject which held the attention of the world centered on the royal gallery this morning—naval disarmament—was carried over into the House of Commons, also in Westminster, when it resumed its sessions after the Christmas holidays.

The question was put "whether any, and if so what, steps were being taken to consider either in conjunction with America or not, how far this country can accept freedom of the seas."

Prime Minister Ramsay MacDonald returned the written reply, "while his majesty's government is not in communication with the Government of the United States on the subject they have the question under consideration."

Further asked if the question of freedom of the seas had been raised at the naval conference, Mr. MacDonald answered in the negative.

In the flood of questions that faced the government were several dealing with the depression in industry. The suggestion was made that the program and policy of the government coal bill be extended to aid the cotton, woolen, iron and steel trades. This would consist in setting minimum prices for products and define a quota of production. It also was suggested that further amalgamations be sought with a view to developing greater efficiency.

Burglars, Prying Safe, Only Close It Tighter

Special to The Washington Post.

Winchester, Va., Jan. 21.—Burglars were thwarted in efforts early today to open the vault of the Boyce State Bank, Boyce, Clark County, even after burning a hole in the door with actelyne torches. When they cut a wire close to the combination it released two bolts which locked the vault more securely. The door and combination were so badly damaged that new ones were ordered.

Nearby banks supplied the institution with funds for current business until the vault is opened. Impressions of finger prints left on the vault were taken by authorities.

HOOVER HEARS KING OPEN NAVY PARLEY

President, in Old Clothes, Listens to Radio Report of Conference.

PLEASED WITH SESSION

(Associated Press.)

As the naval limitation conference opened yesterday in the royal gallery of the House of Lords the man who initiated the negotiations leading up to it sat in a basement room of the White House clad in an old sweater, khaki breeches and canvas shoes listening to the ceremonies over the radio.

President Hoover arose at 5 a. m., donned the outfit he wears during his early morning medicine-ball game, and with a small company of friends went to the room where a powerful radio receiving set had been installed. The Chief Executive tuned in early on London to hear the preliminary descriptions and listened intently to King George opening the conference and to the heads of the delegations as they made their addresses.

Mr. Hoover was delighted with the atmosphere of mutual good will in which the parley had its beginning, but he made no comment. No statements in administration circles regarding the conference are expected to be made for some time to come.

With the President during the radio reception of the London proceedings were Attorney General Mitchell, Associate Justice Harlan F. Stone, of the United States Supreme Court; Lieut. Comdr. Joel T. Boone, the White House physician, and Lawrence Richey and Walter Newton, two of the Chief Executive's secretaries. All are members of the "medicine ball cabinet."

After the last speech, the party went to an inclosed court for the regular before-breakfast game.

While the President was listening to the broadcast, Acting Secretary Jahncke, of the Navy; Admiral Charles F. Hughes, chief of operations, and Rear Admiral A. T. Long, of the Navy general board, were gathered about a receiving set at the Mayflower Hotel, listening to the addresses.

WIVES GIVE COLOR TO NAVAL SESSION

Continued from Page 1.

with eagerness to the opening ceremonies of the conference. As though they had arranged the matter beforehand, all wore brown outfits, complete from hats to shoes.

Mme. Reijiro Wakatsuki and Lady Takarabe, wives of two of the Japanese delegates, arrived with their husbands, their diminutive Oriental figures swathed in furs. Lady Takarabe's cloak was of delicate gray squirrel, while Mme. Wakatsuki chose brown mink.

Miss Margaret Bondfield, "Our Maggie," England's minister of labor and the only woman in the British cabinet, was one of the most prominent women in the gallery. She was seated in the first row, directly in front of the delegates, with other members of the British cabinet. She was the only woman who did not wear a hat, carrying hers in her hand.

This was her second appearance in public without a cane upon which she has been dependent since she broke her ankle while bathing last autumn. She left early to have a bite of lunch before attending the opening session of Parliament.

Another interesting woman spectator was Signora Agresti, official translator attached to the Italian delegation. She sat on the delegates' platform directly behind Foreign Minister Grandi, of Italy, with whom she was frequently in whispered conference. Signora Agresti, who is a granddaughter of Dante Gabriel Rossetti, the English poet, is one of the most widely known international translators.

Snook Is Granted Reprieve of Month

Convicted Slayer of Coed Gains Postponement of Electrocution.

Columbus, Ohio, Jan. 21 (A.P.).—The Ohio Supreme Court today granted a month's reprieve from execution to Dr. James Howard Snook, convicted slayer of Theora Hix, Ohio State University coed.

Snook's reprieve extends to February 28. He had been granted a previous extension to January 31 when the State Supreme Court began consideration of this appeal, which it later refused to grant.

The action today was taken to give Snook's attorneys time to offer the case before the United States Supreme Court for review on constitutional grounds. Attorneys for Snook will file a motion in the United States Supreme Court for a writ of certiorari, which, if allowed, will take the case into the Federal tribunal to be heard on its merits as to whether the Ohio courts had committed error and transgressed upon Snook's constitutional rights.

PARLEY NOT FINAL, STIMSON DECLARES

American Secretary Feels Present Conference Is One Link in Chain.

IS CONTINUOUS PROCESS

London, Jan. 21 (A.P.).—A declaration that the present effort at naval limitation is not regarded as final was made here today by Henry L. Stimson, the American Secretary of State, in his address at the opening of the naval conference in the royal gallery of the House of Lords.

"Naval limitation is a continuous progress," he said. "We regard disarmament as a goal to be reached by successive steps, by frequent revision and improvement. A solution reached today, however perfect, may not respond to conditions at a later date."

The chairman of the American delegation added that he and his colleagues were ready to remain in London until the problems were solved, until the opportunities were grasped and until the world was given an agreement that would carry it happily on to the time when the nations could meet again in the same spirit to look over the situation anew.

Share Lofty Idealism.

"We are profoundly impressed and moved by the significance of the speeches we have just heard," he said, "the cordial and hospital welcome extended to us by his majesty the king and the wise analysis of our problems which has been so movingly presented by the prime minister. I am so convinced that all members of this conference share the lofty idealism that has been expressed in the two preceding speeches that I look forward with confident hope to the success of our labors. I deem it an auspicious event that our first meeting at this conference in which there must be a spirit of understanding and cooperation should take place in the House of Parliament which has for Americans a deep significance as the cradle of our jurisprudence and of our fundamental ideas of human liberty.

"The use of international conferences of this sort for the purpose of limiting and reducing armaments is a recent development in world affairs, so recent that a number of our colleagues at this table participated in the labors of the Washington conference, the first of the series of efforts devoted to this great end. That conference was a first step on the long road of international endeavor in limitation and reduction upon which the world has started. We may well feel that this beginning was a momentous event in the history of the human race. We may derive a legitimate gratification from the knowledge that we have lived in days when for the first time human thoughts and desires for disarmament reached practical and tangible expression.

Not Final Effort.

"I feel it is important to emphasize the fact that we do not look upon this effort toward disarmament as final. Naval limitation is a continuous process. We regard disarmament as a goal to be reached by successive steps, by frequent revision and improvement.

"Human affairs are not static, but are moving, and we believe improving. A solution reached today, however perfect, may not respond to conditions at a later date. We sincerely hope that increased feeling of security may enable still more drastic reduction in the future. For that reason we feel that the sound and obvious course is to reach such agreements as it may be possible now, with the knowledge that they are open to revision at appropriate periods.

"We are convinced that in attacking now the naval problem we are following the practical and common sense path. We believe that any solution which we can make of this problem will be a tangible contribution to the success of the wider problem of general disarmament. There is a relationship between the land, sea and air forces which constitute national defense. We believe that a limitation of any one of these will contribute to an enlightened limitation of the others.

Zeal Will Continue.

"While the greatest contribution my country can make to the general cause of disarmament is in naval matters, still it must not be forgotten that our ultimate aim is a general solution of the disarmament problem and a consequent lessening of the risks of war. For that reason, however great the achievements of this conference in regard to the naval problem, our zeal in the general cause of disarmament and our efforts to contribute to the success of future endeavors in other fields will continue unabated.

"We have endeavored to study the particular problems and difficulties of the other nations as well as our own. We have come here to try to find a solution acceptable to all, of benefit to all, and of benefit to the peace and stability of the world. There are many problems we know, but each problem before us seems to us far outweighed by opportunity to serve civilization. We are ready to stay here until the problems are solved, until the opportunities are grasped and until we can give to the world an agreement that will carry us happily on to the time when we meet again in the same spirit to look over the situation anew.

"Mr. Chairman, we have had relations with members of each delegation here which have given us the assurance of the good will, patience and wisdom which they will contribute to the success of our endeavors. We assure you on our part that we are prepared to cooperate in the fullest measure, to do our utmost to appreciate the difficulties of others, and to continue such work as long as may be necessary to achieve our purpose. Our people demand of us a success; they recognize the disaster that a failure of this conference would bring to their dearest hopes, and they are determined that we shall succeed."

Mexican Workers Die In Three-Day Battle

Mexico City, Jan. 21 (A.P.).—Three days of fighting between agrarians and adherents of the "crom," or Mexican regional federation of labor, are reported to have taken place in Atlixco, in the state of Vera Cruz.

Ten persons were said to have been killed last Friday, four on Saturday and an undetermined number on Sunday. Reports of the fighting, which is the result of a long rivalry between these classes of workers, agricultural and industrial, were given out today at the attorney general's office.

U. S. Ambassador Leaves Berlin.

Berlin, Jan. 21 (A.P.).—Dr. Jacob Gould Schurman, returning American Ambassador to Germany, left Berlin this afternoon for Hamburg to embark for home on the steamship George Washington. His departure was attended by remarkable manifestations of public regret at his leaving.

Reductions on Fashion Footwear Dresses Coats Wraps Men's Shoes Millinery Bags Costume Jewelry Hosiery

In Our **Greater Half Yearly Sale**

Berberich's
TWELFTH—F STS.

HICKEY-FREEMAN CUSTOMIZED CLOTHES

Suits Reduced

Fashionable weaves—accepted colours—single and double breasted models. All suits offered are from our regular stock of Hickey-Freeman Clothes.

Now, $46.40 AND MORE

Goldheim's
1409 H Street
Apparel for Gentlemen—Established 1873

ARIZONA RETURNS COUPLE IN SLAYING

Man and Woman Drop Fight Against Extradition to Pennsylvania.

KILLED TROOPER, CHARGE

Phoenix, Ariz., Jan. 21 (A.P.).—Mrs. Irene Schroeder and W. Glenn Dague, who are sought in Pennsylvania for the slaying last December 27 of Corpl. Brady Paul, State highway patrolman, waived extradition today in a sudden reversal of their plans after Gov. John C. Phillips had refused to grant continuance of the hearing.

The unexpected collapse of the prisoners' opposition to extradition cleared the way for their return to Pennsylvania to face murder charges and authorities, who arrived here today, hurried the couple to a waiting automobile and drove rapidly out of the city.

The move of the Pennsylvania officers was explained later by Arizona authorities, who said they learned that attorneys for the couple planned to seek a writ of habeas corpus and reopen the extradition hearing.

The Pennsylvania police car was headed toward Tucson, Ariz., but the immediate destination of the party was kept secret.

Postive Identification Made.

The resignation of the couple to their fate before an Eastern court climaxed positive identification of them as alleged participants in the fatal gun battle by Private Ernest Moore, Pennsylvania State highway patrolman, who was wounded during the shooting.

Mrs. Schroeder and Dague made a brief attempt through their attorneys to resist extradition by asking for a 24-hour continuance, alleging they could prove they were not in Pennsylvania the day Paul was slain near Newcastle. The attorneys also requested the stay to permit examination of the papers to determine if they conformed with Pennsylvania law.

Gov. Phillips denied the motion, however, and ordered a twenty-minute recess. After a ten-minute conference in an anteroom, the prisoners reappeared and announced their decision to face trial in Pennsylvania.

Arizona Charges Not Pressed.

Moore's recognition of the prisoners was accepted by Arizona authorities as conclusive proof of a murder case against the couple by the State of Pennsylvania and they said charges of assault with intent to commit murder, preferred against them here following their capture a week ago, would not be pressed.

Private Moore arrived here in company with four other Pennsylvania officers, H. M. Lee and Sheriff F. H. Johnston, Lawrence County, Pa., authorities; Lieut. J. Boettner, of the Pennsylvania State police, and Mrs. Minnie McKibben, policewoman. Charles Evans, of Benwood, W. Va., an acquaintance of Mrs. Schroeder's family, accompanied them and identified the woman as Irene Schroeder.

Evans was unable, however, to identify Vernon Ackerman, captured with the couple, as T. D. Crawford, Mrs. Schroeder's brother, who is sought as the third assailant in the shooting.

Coast Guard Is Enlisted In Hunt for Missing Man

Elizabeth City, N. C., Jan. 21 (A.P.).—The Coast Guard today was enlisted in the search for Tom McMullan, prominent Hertford man who has been missing since he left home alone Saturday on a hunting trip. Commander C. A. Littlefield, of the Coast Guard, left this morning aboard the power cruiser Scat for the wild territory along the upper Perquimans River.

Another boat manned by Coast Guardsmen will search Little River and Big Flatty Creek, while a search of the Perquimans and Yeopin Rivers is being conducted by a boat of the Major and Loomis Mill. The seaplane Kingfisher already is aiding. McMullan left home in a small motorboat.

TWO INVESTIGATORS SCAN BOMB REPORT

Keg of Gunpowder and Caps Discovered in Shed on Brady Farm.

TORN FINGER EXAMINED

J. Wilson Ryon, special assistant prosecutor, and Raymond Kennedy, private Baltimore detective, last night were perusing a lengthy Bureau of Standards report concerning fragments of the Seat Pleasant bomb which killed Mrs. Naomi Hall Brady, 18-year-old bride, and fatally injured two other members of her family on New Year's Day.

All of the scattered evidence on the composition of the fatal bomb is being collected by the investigators in an effort to place the blame for its manufacture. The discovery of a partially filled keg of gunpowder and powder caps in a tool shed on the farm of Herman Brady's mother in Mitchellville, where the widower is staying, was considered significant yesterday.

Brady is said to have appeared upset by the discovery, though he stoutly contended that the powder was used to split logs on the farm and in an old musket he owned. He is still under $1,000 bond as a State witness, while his brother, Lawrence Leroy Brady, Washington automobile mechanic, is held in the Marlboro jail for grand jury action.

A torn finger, believed to have been blown from the hand of Mrs. Naomi Brady, is also being examined by Kennedy to throw light on the nature of the bomb.

Investigators have virtually established the fact that the bomb was operated by a trigger, it was said yesterday, but they are undecided as to whether a flash or a cap set the device off. Both gunpowder and dynamite are believed to have been used in making the bomb.

SPECIAL NOTICES

I WILL NOT BE RESPONSIBLE FOR debts contracted by any one other than myself. S. Baltimore.

I WILL NOT BE RESPONSIBLE FOR any debts other than those contracted by myself. PAUL HOLLUP.

THIS IS TO GIVE NOTICE OF THE DISsolution of the partnership of Daniel H. Rucker and John R. Hohenstein, formerly trading under the name of Georgetown Battery Co.
(Signed) JOHN R. HOHENSTEIN.

WANT TO HAUL FULL OR PART LOADS to or from New York, Richmond, Boston, Pittsburgh and all way points; special rates. Natl. Delivery Assn., Inc., 1317 N. Y. ave.; Natl. 1460. Local moving also.

SPANISH SCHOOL OF WASHINGTON
Profs. from Spain—Conversational Method. Rapid Progress. 1338 H st. nw. Natl. 9368.

BOYD School for Secretaries (1333 F st. nw.). Save time. Earn more. Thorough Courses. Position positive. Start today. Natl. 2238

STATEMENT OF RESOURCES AND LIABILITIES of the American Security & Trust Co., of Washington, D. C., at the close of business on the 31st day of December, 1929, as shown by the annual report made by the said bank as a trust company to the auditor of public accounts of the State of Illinois, pursuant to law, and filed in the office of the said auditor of public accounts on the 21st day of January, 1930.

RESOURCES.

1. Loans on real estate	$7,561,187.23
2. Loans on collateral security	9,204,491.21
3. Other loans	3,367,216.66
4. Overdrafts	1,163.35
5. U. S. Government investments	3,393,630.16
6. Other bonds and stocks	8,234,788.88
7. Banking house, furniture and fixtures	1,668,063.94
8. Other real estate	90,280.85
9. Due from banks, cash and other cash resources	5,507,878.10
10. Customers' liability under letters of credit	113,686.00
12. Other resources	226,183.58
Total resources	$37,421,951.09

LIABILITIES.

1. Capital stock	$3,400,000.00
2. Surplus	3,400,000.00
3. Undivided profits (net)	384,983.45
4. Time deposits	12,236,512.96
5. Demand deposits	11,496,252.54
6. Due to banks	1,109,163.83
7. Dividends unpaid	112,250.00
8. Reserve accounts	177,589.20
11. Letters of credit	113,686.00
13. Other liabilities	9,130.30
Total liabilities	$37,421,951.09

Par value of securities deposited with auditor of public accounts, Springfield, Ill., as required by law, to secure trust deposits, $30,000.

District of Columbia, ss:

CHARLES E. HOWE, one of the managing officers, and COROORAN THOM and HOWARD MORAN, two of the directors of the American Security & Trust Co., a corporation of the District of Columbia, being severally duly sworn, each upon his oath states that he makes this affidavit for the purpose of complying with the requirements of sections 1 and 10 of an act of the General Assembly of the State of Illinois, entitled "An act to provide for and regulate the administration of trusts by trust companies." That the foregoing statement of the said American Security & Trust Co. on December 31, 1929, is true and correct in all respects, to the best of his knowledge and belief, and that he has examined the assets and books of the said company for the purpose of making said statement.

CHARLES E. HOWE.
COROORAN THOM.
HOWARD MORAN.

Subscribed and sworn to before me this 20th day of January, 1930.
(Seal.) WM. M. DORSEY,
Notary Public, D. C.
My commission expires July 15, 1932.

MOTOR TRUCK REPAIRS *Guaranteed* **FACTORY SERVICE**

WITT-WILL CO., Inc.
52 N Street N. E.
National 5354

50 TO 60 STRICKEN AS BANQUET RESULT

Doctors Agree in Blaming Food, but Differ as to Exact Cause.

NONE EXPECTED TO DIE

Sacramento, Calif., Jan. 21 (A.P.).—Apparently poisoned by food, between 50 and 60 guests of a dinner here last night, given by Camellia City Circle, No. 1002, Companions of the Foresters of America, were ill today. Ten or twelve of the more seriously stricken were in hospitals but were expected to recover.

Dr. Jacques Gray, epidemiologist of the State board of health, was summoned from Berkeley to examine samples of the food served.

Although physicians agreed that the malady is a type of poisoning caused by food, they disagreed as to its exact nature. Some regarded it as a plain case of ptomaine, others characterized it as toxic poisoning resulting from bacterial growth and one physician, Dr. Samuel Wells, said that the symptoms of some of his patients indicated arsenic poisoning.

The banquet was in honor of Mrs. Nellie Kramer and Mrs. Lulu Lehman, San Francisco, grand chief companion and grand deputy, respectively, of the State order. Mrs. Kramer was reported "very ill" today. Mrs. Lehman, who did not partake of the main dish, was not ill.

All the persons who were ill today partook of a combination dish of chicken and veal served with a sauce made of tomatoes and pimento.

Purse Snatcher Flees When Woman Screams

A purse snatcher failed in his efforts to rob Mrs. Carrie Cohen, of 3109 Eighteenth street southwest, in front of the latter's home about 7 o'clock last night when the woman's screams frightened the thief away.

Mrs. Cohen told Tenth Precinct police that she was about to enter her home when the man dashed from the side of the street and snatched at the purse she was carrying. She said that when she screamed, the man ran up an alley. She described him as being either a light skinned colored, man or white, wearing dark clothes and being about 5 feet 6 inches in height.

DIED.

AHERN—On Tuesday, January 21, 1930, at Providence Hospital, JOSEPH E., Sr., beloved husband of Ida M. and beloved father of Joseph E. Ahern, jr., aged seventy-two years. Funeral from the residence of Mrs. H. J. Taltavull, 444 Sixth street southwest, on Friday, January 24, at 8:30 a. m., thence to St. Dominic's Church, where solemn requiem mass will be sung at 9 o'clock for the repose of his soul. Relatives and friends invited. Interment at Mount Olivet Cemetery.

AKE—Suddenly, on Tuesday, January 21, 1930, at her residence, 219 Third street northwest, ANNA M., widow of W. S. Ake, aged eighty years. Notice of funeral later.

BLAINE—On Monday, January 20, 1930, at her residence, 3337 Fifth street southeast, Congress Heights, CATHERINE MARGARET BLAINE (nee Downey), beloved wife of James W. Blaine. Funeral from the above residence on Thursday, January 23, at 9 a. m. Mass at the Church of the Assumption, Congress Heights, at 9:30 a. m. Relatives and friends invited. Interment at Forestville Episcopal Cemetery, Prince Georges County.

BURCH—On Sunday, January 19, 1930, ARTHUR C., son of the late Thomas W. and Martha Burch. Funeral services at Saffell's chapel, Fifth and H streets northwest, on Wednesday, January 22, at 8:30 a. m. Mass at St. Mary's Church at 9 a. m. Interment at Congressional Cemetery.

CHAPMAN—On Tuesday, January 21, 1930, at Sibley Hospital, AMY FLETCHER, wife of the late Dr. Thomas P. Chapman. Remains resting at the S. H. Hines Co. funeral home, 2901 Fourteenth street northwest. Notice of funeral later.

CONNELL—On Monday, January 20, 1930, at 3:05 p. m., at the residence of her daughter, Mrs. Floyd M. Carson, 2023 Benning road northeast, TERESA, beloved wife of Carey A. Connell. Funeral from the above address, on Thursday, January 23, at 2 p. m. Interment at Cedar Hill Cemetery.

FOSTER—On Monday, January 20, 1930, at her residence, 19 Iowa circle, after a brief illness, DIANTHA LOUISE ASHLEY, widow of Dr. Daniel S. Foster. Funeral services at Gawler's chapel, 1754 Pennsylvania avenue northwest, on Wednesday, January 22, at 11 a. m. Relatives and friends invited. Interment private.

MARTZ—On Tuesday, January 21, 1930, at Unison, Va., EMMA MARTZ, beloved mother of Mrs. Edith Martz Beavers. Funeral from the Methodist Church at Unison, Thursday, January 23, at 11 a. m. Interment at Ebenezer Cemetery.

McELHINNEY—On Monday, January 20, 1930, at 11 a. m., at his residence, 1613 Irving street northwest, CHARLES A. McELHINNEY, in the seventy-fifth year of his age. Remains resting at the Nevius funeral home, 924 New York avenue northwest, where services will be held on Wednesday, January 22, at 2:30 p. m. Funeral and interment private.

MILLER—Suddenly, on Monday, January 20, 1930, at 3:30 a. m., at her residence, 640 Irving street northwest, MARY PROUT, widow of Capt. Henry H. Miller. Funeral from the V. I. Speare Co., 1009 H street northwest, on Wednesday, January 22, at 2 p. m. Interment Congressional Cemetery.

NICHOLSON—On Tuesday, January 21, 1930, at 5 p. m., LEONARD LISPENARD, father of James B. and Leonard L. Nicholson, jr., in his eighty-eighth year. Funeral from the residence of his son, Leonard L. Nicholson, jr., Rockville Pike, Md., Thursday, January 23, at 2:30 p. m. Interment Rock Creek Cemetery.

QUICK—Suddenly, at his residence, 813 Wilson boulevard, Clarendon, Va., VANDERBELT, beloved husband of Susan (Keim) Quick. Funeral from his late residence, on Wednesday, January 22, at 2 p. m. Interment at Oakwood Cemetery, Falls Church, Va.

ROACH—On Sunday, January 19, 1930, at her residence, 1211 B street northeast, Elanor Carr, beloved wife of J. Paxe Roach. Interment Wednesday, January 22, at Richmond, Va. (Boston and St. Louis papers, please copy.)

FUNERAL DIRECTORS

ESTABLISHED 1876.
JOHN R. WRIGHT CO.
1337 10th st. nw. Phone North 0047.

J. WILLIAM LEE'S SONS
FUNERAL DIRECTORS
CREMATORIUM
329 PA. AVE. NW. NATIONAL 1384 & 1385

CHAS. S. ZURHORST
301 EAST CAPITOL ST.
Phone Lincoln 6372.

P. J. SAFFELL
733 8th st. nw. Natl. 0537.

ALMUS R. SPEARE
Succeeding the Original W. R. Speare Co.
1623 Connecticut Ave.
POTOMAC 4600
8 yrs. at 1208 H st., 45 yrs., at 940 F st.

Frank Geier's Sons Co.
1113 SEVENTH ST. NW
Modern Chapel. Telephone NATIONAL 2473.

THOS. S. SERGEON
1011 7TH ST. NW. Telephone Nat. 1090.

JAMES T. RYAN
313 PA. AVE. SE. Atlantic 1700.

V. L. SPEARE CO.
Neither the successor of nor connected with the original W. R. Speare establishment.
1009 H St. N.W. Phone Franklin 6626. Formerly 940 F st. nw.

FUNERAL DESIGNS

GEO. C. SHAFFER 900 14TH ST. NW
Expressive Floral Emblems. Natl. 0106
Mod. prices. Open eve. & Sun. Natl. 2416

GUDE BROS. CO., Florists
1212 F street. National 4726
APPROPRIATE FUNERAL DESIGNS

Brickbats & Bouquets

By JAMES HAY, JR.

WE Washingtonians, who so quaintly pride ourselves on our ability to size up public men, got a rib-cracking jolt when Reed Smoot made his little talk at the dinner celebrating his sixty-eighth birthday.

With the cynical carelessness bred of familiarity with the great, we portray a senator, President or diplomat in a phrase and often at the first contact. If the phrase is smart, or if it rolls glibly off the tongue, it sticks—and as often as not it paints a picture that is all wrong.

All Washington knew Reed Smoot. He had been here 27 years. He had gone about his business with a singular capacity for ignoring jibes, defeats and praise. We described him as a legislative machine. He had an enormous capacity for hard work. High tariff was one of his shibboleths, and he served it well.

* * * *

Administration after administration, he fought, bled and died for his belief, and in the end, when the Republicans were in control, he usually came out victor. No matter how the opposition mauled him, his head was bloody but unbowed. He could work all night and fight all day, and he gave no quarter and asked none.

"Pass the bill!" was his relentless battle cry whenever he advocated legislation, and, though the cartoonists cartooned him and the jokesters joked him, he went his stern, industrious way, untouched by shaft of ridicule or word of praise.

So, we said, he was a hard-boiled guy, a gloomy Gus, a robot of legislation, a man so in love with hard labor that he had neither time nor preference for the softer things of life.

Then came the birthday dinner at which he made the frank boast of "drawing dividends on the life I have lived," and paid that poignantly beautiful tribute to his wife, now dead, as "the greatest of all my blessings."

* * * *

AND straightway we experts in judging public men realized that we were not so expert after all. Reed Smoot, "the hard-boiled guy," had unmasked himself. In a moment of outspoken tenderness he had given us a glimpse of the high feeling that made possible his consecration to legislative tasks and his ability to keep on fighting, as he has done in the present tariff row, when the odds are against him.

And now the gossip goes about that, if we knew a tenth of the kindness the senator from Utah has shown to others, the money he has lavished on others, the careers he has made possible for others while we were portraying him as a machine, we would realize that his little bit of self-revelation was but the lifting of a corner of the curtain of reticence behind which, in his quiet, unostentatious way, he has proved himself the exponent of a noble humanity.

That is to say, Mr. Smoot is no ink hound. In a word, he is a pleasant contrast to that noble army of philanthropists who do their good works while wondering how many columns the aforesaid benefactions will command in the newspapers.

PLANS FOR RESCUE IN FLOOD ARE MADE

Continued from Page 1.

lower Rio Grand Valley, famous for winter fruit and vegetable culture.

Amarillo, Tex., reported a temperature of one degree below zero. Cattlemen feared heavy losses. Storm warnings were raised along the Texas coast.

More frigid weather was reported to the north, especially in the Rocky Mountain region. More snow fell in Wyoming and Colorado. Subzero temperatures were general in Montana.

Reports of snowbound motorists were common in Kansas and Oklahoma. Thirty automobile and five busses were said to be held at Pierce Pennant Terminal, 9 miles east of Tulsa, Okla.

Snow drifts 10 feet high were reported in southern Kansas. Near Augusta 28 marooned motorists spent last night in a farm house.

Many rural and city schools, including those in Oklahoma City, were closed in Oklahoma. More cold is predicted for Missouri. The mercury registered a winter's low of 52 degrees below zero at Craig, Colo., today.

New Alarm on Wabash.

Indianapolis, Ind., Jan. 21 (A.P.).—There was alarm again today along the banks of the Wabash in Indiana when an ice gorge formed and threatened to dam up the flood waters still pouring down from the stream's upper reaches.

Government engineers took steps to break up the ice that is jammed in the Wabash for a distance of 7 miles near the town of Riverton in Sullivan County. Once the jam is broken, it will relieve conditions up stream, but anxiety is felt that a wall of water will be released that will once more threaten the historic City of Vincennes. That city only obtained a respite last week when a cold wave checked the river as it approached the dangerous stage of 26 feet.

Under the direction of the Red Cross, relief work for persons in the flooded districts was carried forward. A survey by the Red Cross has indicated that 635 families in Indiana have been made homeless by the flood.

Reports were received today that waters from the Wabash River and two small tributaries were washing heavily against levees which protect the town of Griffin in Posey County. This town was a heavy sufferer in the tornado that swept southern Illinois and southern Indiana in 1925.

Two Frozen to Death.

Chicago, Jan. 21 (A.P.).—Two persons—one a 75-year-old widow—were found frozen to death in and near Chicago today as the city again fell into the grip of a cold spell which the Weather Bureau predicted, would find temperatures at 5 below zero before morning. The official thermometer registered 5 above at 5 p. m.

The body of the woman victim, Mrs. Louise Brown, was found huddled in a blanket beside an empty stove. The other victim, Steve Franciscowicz, was found, bare footed and without hat or coat, near his home at McCook, a auburb.

Steuben, Mich., Jan. 21 (A.P.).—Frank Meyers, 57, pioneer and veteran guide of Schoolcraft County, was found frozen to death 5 miles from Steuben today. He had gone out yesterday to cut ice. Meyers was known to hundreds of tourists and hunters who annually visited this section of upper Michigan.

Father of Missing Heiress Now Gone

Girl, Who Was to Have Come Into $60,000, Disappeared Christmas Eve.

New York, Jan. 21 (A.P.).—The mystery of a girl's disappearance only two months before her twenty-first birthday, when she was to come into an estate of $60,000, was heightened today when police learned that her father, who was executor, also had vanished.

The girl, Mary Moody, was last seen on Christmas Eve, the father, John Moody, 69, told police four days later. She left their apartment in East Rockaway saying: "I'm going to Chicago," he said, and did not return, although she had only about $7 with her.

Moody told of the "small fortune" which the girl was to receive upon reaching her majority, but did not mention where it came from. Two days ago he vanished, the police learned today. The girl's mother was said to be dead.

Taxi Indemnity Bond Proposal Is Protested

The first dissenting voice to the proposal that taxicabs be forced to carry indemnity insurance was heard yesterday in District Supreme Court when F. B. Smith, of 5043 Conduit road northwest, filed a petition to restrain the Public Utilities Commission from putting the edict into effect on February 1.

Mr. Smith, through his attorney, Leon Robbins, tells the court that he is financially unable to file the necessary security bond and that if the commission puts the order into effect he will be put to great expense and his means of livelihood will be impaired. He states that he is the owner and operator of his cab and that he has paid all licenses required under the law since he began operating.

WASHINGTON IS DUE FOR NEW COLD SNAP

Continued from Page 1.

forecast for today is for a slight drop in the temperature and possibly rain, maybe sleet, maybe snow.

Any number of accidents resulted from the still slippery conditions of the streets and sidewalks from the snows of last week, the most serious of which was a fractured left shoulder and shock suffered by Mrs. Virginia L. Acton, 20 years old, of Alexandria, when her car was in collision with that of Mrs. Elizabeth Care, 60, of Pennsylvania.

The accident occurred on Fourteenth street northwest, between C and D streets. Mrs. Care was driving north, while Mrs. Acton was going south. Mrs. Acton was treated by Dr. Noble P. Barnes, of 1025 Vermont avenue northwest.

David Zirkle, 19 years old, of 2020 Fourteenth street southeast, was cut and bruised about the face when he drove into a parked automobile at Sixteenth and N streets southeast, while sled-riding about 8 o'clock last night. He was treated at Casualty Hospital and later sent home.

Gresham Cole, 21 years old, colored, of 936 N street northwest, suffered a broken left elbow, lacerations of the scalp and concussions when his feet slipped from under him at Vermont avenue and N street yesterday morning. He was given medical aid at Emergency Hospital.

A heavy fall at Sixth and G streets southeast left Archie R. Partello, 45 years old, of 4724 Ninth street northwest, with a broken left wrist yesterday afternoon. He was treated at Casualty Hospital.

John A. Coe, living at 1354 D street northeast, received a cut over his left eye when he fell early yesterday afternoon at the corner of Fourth and Washington streets northwest. He was removed to Casualty Hospital by the Sixth Precinct patrol and after treatment was taken to the station where a charge of intoxication was preferred against him.

Cup Will Be Given In Wesley Heights

Community Club Is to Get Award as Winner of Yule Contest.

As a reward for winning the "Brighter Community Christmas" contest, a silver loving cup will be presented this evening at 9:30 o'clock, by Joseph T. Kirchner, president of the Electric League of Washington, to Frederick Pyle, president of the Wesley Heights Community Club, winning organization, at the Community Club at Forty-fifth and Macomb streets in Wesley Heights.

The Electric League of Washington and The Washington Post sponsored a campaign entitled "A Brighter Community Christmas in Washington," and Wesley Heights, development of W. C. & A. N. Miller, was awarded the prize for having the most attractive community display.

Displays were judged for artistic merit and effectiveness, and the proportion of individual displays to the total number of residences in the community was an important factor in arriving at the decision.

Wife Seeks Separation; Says Mate Beer Drinker

Charging that her husband, William Leadbetter, has consumed 12 gallons of beer per week for five months and has been drunk every week-end during that period, Mrs. Ethel Leadbetter yesterday petitioned the District of Columbia Supreme Court to give her a legal separation. She alleges that despite his ability to consume intoxicants that her husband goes to work every morning and earns $60 per week.

The ability of the husband to consume the liquid refreshments is not the only basis of the suit, the wife alleging that on New Year's Day he struck her and deserted her the following day. The wife sets out that they were married June 10, 1923, and that one child has resulted from the union. She requests the court to compel her husband to divide his earnings with her.

Damage Suit of $10,375 Filed by Woman Here

Viola M. Kunze, of 5822 Fourth street northwest, filed suit yesterday in District Supreme Court against the Nash & Turner Coal Co., of 452 New York avenue northwest, seeking to collect $10,375 for alleged personal injuries and damages to her automobile.

The plaintiff, through Attorneys Jamieson & Ward, tells the court that on October 17, last, she was operating her automobile when it was struck at L and North Capitol streets by a truck belonging to the defendant. She alleges that the driver of the truck violated several traffic regulations and that the accident resulted She seeks $10,000 for her injuries and $375 for repairs to her automobile.

Fire Destroys Truck.

Rufus Thompson, 21 years old, colored, of 405 O street northwest, was slightly burned when the truck he was driving caught fire at a gasoline station at Sixth street and Rhode Island avenue northwest early last night. The roof of the station was damaged, and the car was destroyed. Thompson was treated at Sibley Hospital.

HOOVER JUDGESHIP POLICY IS MENACED

Alabama G. O. P. Leader Is Pressed for Vacancy on U. S. Bench.

HUSTON HEADING FIGHT

By CARLISLE BARGERON.

President Hoover's announced intention of taking the Federal judiciary out of politics has again struck a snag, this time in the case of Oliver D. Street, Republican national committeeman from Alabama, who is seeking the vacancy in that State created by the death of Federal Judge Clayton.

Attorney General Mitchell has Mr. Street's appointment held up but the Republican organization is bringing such pressure on the President that it is doubtful if it will be held up long. The Republican national chairman, Claudius Huston, is leading the fight in behalf of Mr. Street. The theory is presumably that if the President's policy ever gets an entering wedge into the organization it will be gone in so far as these judicial appointments are concerned.

Although Mr. Street gained considerable unfavorable prominence in the last presidential campaign, the Attorney General's stated objections to him are understood to be that he is beyond the age limit which Mr. Mitchell fixed for the consideration of judicial applicants. The Attorney General is understood to have laid down the rule that he would not recommend anyone for the Federal bench over 60 years old. Mr. Street is 65 of 66.

No Question of Ability Involved.

Unlike the previous two instances in which the President, because of political pressure, was forced to override his Attorney General, there is said to be no question of ability involved in Mr. Street's case. He is reputed to be a competent lawyer.

He does not live, however, in the district over which he would preside, which a couple of years ago was the basis of a successful fight in the Senate against Majority Leader Tilson's brother. He had been appointed to a Georgia vacancy.

It is doubtful, however, whether there would be any serious fight against Mr. Street in the Senate because both of the Alabama senators, Heflin and Black, are in the same shoes, so to speak. That is to say, they share the sentiment which brought Mr. Street his unfavorable prominence during the campaign, the sentiment that an effective way of getting votes in Alabama is to raise the religious issue.

Called Down by Work.

Mr. Street was called down by Chairman Work, of the Republican national committee, for distributing anti-Catholic leaflets, but continued distributing them just the same. There is the question whether, because of this, he has the proper judicial temperament.

Senator Heflin has submitted several names for the place which Mr. Street seeks and Mr. Street's name was not among them. This is because Mr. Street is a Republican, though, and does not mean that the senator will fight Mr. Street's appointment if it is made.

There is considerable interest in the outcome of the case, aside from the bearing on Mr. Hoover's effort to get the judiciary out of politics. Of course, Mr. Street, while reputed to be a competent lawyer, is first of all a politician.

Aside from this angle, however, there is interest in the outcome because of its bearing on Senator Heflin's fight.

Heflin's Chance as Independent.

The Alabama Democrats who ousted Senator Heflin from the party recently are depending upon the Republicans putting a ticket in the elections this fall. Senator Heflin's only chance for success as an independent candidate, it is contended, lies in a possible coalition with the Republicans, a coalition such as was effected in Virginia several months ago, which, incidentally, was unsuccessful.

If there is a three-cornered race in Alabama with an independent, Democratic and Republican ticket in the field, the regulars are convinced that Senator Heflin will have no chance at all.

But the question is raised as to who will get out the Republican ticket if Mr. Street goes to the Federal bench. He is the Republican party in Alabama at present. It is unlikely that there is any one else who would be quite as effective as he.

On the other hand, if Mr. Street does not get his judicial appointment there is the natural question of whether he would feel like putting his heart in his work henceforth, whether he would feel like putting out a State ticket or not.

South Carolina Lawyer Is Found Shot to Death

Marion, S. C., Jan. 21 (A.P.).—Henry Mullins, 65, former State senator from Marion County, is dead today as a result of a gunshot wound in his head, believed to have been self-inflicted.

His body was found yesterday in his law office shortly after he left his home, carrying a gun. He told members of his family that he was going hunting. Mr. Mullins had for some time been despondent over business reverses, friends said.

President Given Bill To Restore Wakefield

The Senate approved the House amendments to the Swanson-Bland bill yetserday, thus completing congressional action on the measure. It authorizes a Federal appropriation of $65,000 for the restoration of Wakefield, Va., birthplace of George Washington.

The Senate also approved a bill to speed up the condemnation of land for the memorial boulevard to connect Mount Vernon with the Arlington Bridge. Both measures now go to the White House for the President's signature.

EMPLOYMENT TREND UPWARD, IS REPORT

Continued from Page 1.

be spent for new equipment and improvements this year.

The Delaware, Lackawanna & Western sought authority to sell $25,000,000 of Morris & Essex Railroad bonds, expecting to spend approximately $16,000,000 on improvements. Permission was asked by the New York, New Haven & Hartford to issue $4,545,000 of equipment trust certificates to finance partially the purchase of new equipment costing $6,070,046.

Railroads have informed President Hoover that they expect to spend more money this year than last on improvements, but these were the first applications for large financing since January 1.

REAPPOINTED

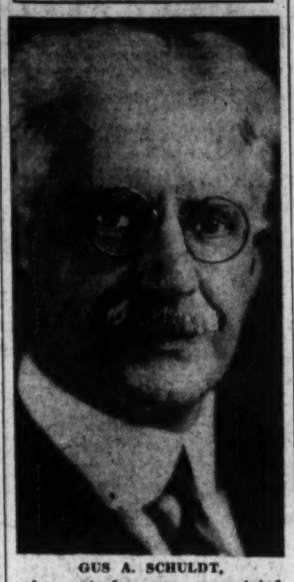

GUS A. SCHULDT, who yesterday was reappointed judge of Police Court.

TEN ARE INDICTED UNDER JONES LAW

Only Three Similar Charges Ignored by District Grand Jury.

36 TRUE BILLS REPORTED

Ten indictments charging violation of the Jones law were returned by the District of Columbia Grand Jury yesterday while similar charges against only three persons were ignored.

The 10 indictments were among 36 true bills reported by the body submitted to Justice Peyton Gordon in Criminal Division No. 1. It was the first report made by the new inquisitorial group. Twelve charges were ignored, three of the number being those involving the Jones Act.

Twelve indictments charging housebreaking and larceny and seven charging nonsupport of minor children or nonsuppport of wife and minor children made up the bulk of the remainder of the report.

Those indicted on Jones Law charges are: George White, George White and George Kelley, Thomas Henry Smith, Thomas Watkins, Frank Joseph Copsey and Alice Marie Thrift, Lewis Edward Ridgway, Roland Smith Stegall and James Sidney Johnson, James Fletcher Hayes, Martin Joseph Tierney and Garfield Prioleu, alias Garfield Pirolou, alias Garfield Perolou.

Those against whom charges were ignored and the charges follow: John J. Widmayer and Ansel T. Rogers, manslaughter; John T. Nolan, two charges of false pretense; John M. Brown, false pretense; Carlis Simms, smoke screen; Frank Usher, joy riding; Edward McGruder Christman, joy riding; Curtis A. White, joy riding; Charles Jones, Jones act; Frank J. Murray, Jones act; Kenneth Vincon Woldridge, Jones act, and Frank C. Smith, housebreaking and larceny.

The report of the grand jury was the first made under the direction of Assistant United States Attorney Hobart Newman. United States Attorney Rover gave Assistant United States Attorney Newman a promotion at the beginning of the New Year and placed him in charge of the grand jury work.

Alleged Crash Hurts Cause of $10,000 Suit

Claiming she was injured in an automobile accident last June 20 near Annapolis, Md., Frances C. Whiting, of 1330 Nineteenth street northwest, filed suit yesterday in District Supreme Court against Mrs. Evelyn Condon and Arthur D. Condon, of 1216 Sixteenth street northwest, seeking to recover $10,000 damages.

The plaintiffs tell the court that she was a passenger in the Condons' automobile on the date in question and that she was hurt when the machine skidded from the road and overturned. Negligence and carelessness on the part of Mrs. Condon, said to have been the driver, are alleged to have been the cause of the accident. Attorney Avin L. Newmyer appears for the plaintiff.

BYRD NORTH POLE AID BURIED AT SEA

Widow of Thomas A. Hewson, of This City, Notified of Husband's Death.

LED ADVENTUROUS LIFE

Thomas A. Hewson, who was a member of the Byrd North Pole Expedition in 1926, died at sea January 5 and was buried in the Atlantic the same day, according to advice received here by Mrs. Hewson, 1436 R street northwest.

The American consul at St. John's, Newfoundland, forwarded the notification to Mrs. Hewson, without any explanation as to the cause of his death. Yesterday she received a letter informing her that an inquiry would be held when the ship, West Amargosa, docks at Philadelphia shortly.

The letter was from an official of the American-Hampton Line, of Norfolk, Va., owners of the vessel.

Mr. Hewson was a close friend of Rear Admiral Byrd and was praised by the explorer for his services as commissariat of the North Pole Expedition.

Mr. Hewson had had many experiences during an adventurous life of traveling. In 1927 he visited the Pitcairn Island in the South Sea, whose inhabitants are descendants of British mutineers. He declined an offer to become ruler of the island.

Mr. Hewson was a native of London, but had made his home in Washington for 35 years. He was well known in National Guard circles. He was a member of Company D, Third Regiment, D. C. N. G., during the Mexican border campaign.

During a long career at sea, he served as steward on many vessels, including the ocean yacht, Dauntless, of Commodore C. H. Holt, and on the cup defender, Vigilant.

Niece of Dead Deputy Kills Slayer's Cousin

Harlan, Ky., Jan. 21 (A.P.).—Mrs. Eliza Howard shot Lewis Johnson, 22, to death at the Howard home at Baxter, about two miles from here today. The shooting was said to be the result of the killing of Adrion Metcalf, Deputy United States Marshal, by Willie Johnson, 21, who was acquitted Saturday night on a plea of self defense.

Lewis Johnson, a cousin of Willie Johnson, went to the home of Mrs Howard, who is a niece of Adrion Metcalf. They got into an argument over the guilt or innocence of Johnson, with Lewis Johnson defending his cousin, while Mrs. Howard called the slaying of her uncle cold blooded murder and finally grabbed a pistol belonging to her husband and shot Johnson five times.

Diet Is Dissolved By Japanese Ruler

Premier Hopes to Gain Party Majority in Election February 20.

Tokyo, Jan. 21 (A.P.).—Emperor Hirohito dissolved the Japanese Diet today upon request of Premier Yuko Hamaguchi, who hopes by an election, February 20, to gain a majority for his party, the Minzeito, which has held only a minority of seats in the Lower House.

The dissolution took place soon after the Diet reconvened today, following a recess. Premier Hamaguchi, Foreign Minister Shidehara and Finance Minister Inouye delivered speeches. Brief interpellations by the opposition followed, and knowing he could not command a majority vote, the premier declared the Diet dissolved.

This result had been foreseen since Premier Hamaguchi replaced the late Gen. Tanaka as prime minister, July 2. Of the 466 seats in the House of Representatives, Hamaguchi's Minzeito party held 174, while the Seiyukai, chief opposition party, held 239.

Death of Accountant Held as Suicide by Jury

A verdict of suicide was returned by a coroner's jury yesterday in the death of William H. Beddome, 50 years old, who was found asphyxiated in the kitchen of his apartment at East Clifton Terrace Sunday night.

Mr. Beddome worked for Councilor & Buchanan, a local firm of accountants. His home was in Montreal, Canada. Prior to coming to Washington, he had worked for accountants in Oklahoma and Miami.

He was found by a friend Sunday night on the table of the kitchen of his apartment. Gas was flowing from three jets.

WASHINGTON PARIS

JULIUS GARFINCKEL & CO.

We park your car while shopping here

THERE has never been another fur sale in this store like the

Great Sale of Furs

WE are holding Now in our Fur Department on First Floor.

WE believe it to be the most remarkable fur sale in this country when you consider the reputation of our furs and the prices which in many instances are less than wholesale cost today.

NEW coats just completed by our furriers in our workrooms on the premises added to this sale.

Mink coats, broadtail coats, coats of ermine, caracul, Persian lamb, raccoon and Hudson seal *(dyed muskrat).*

Sizes: 14, 16, 18, 20, 36, 38, 40 and 42

F STREET CORNER OF 13TH

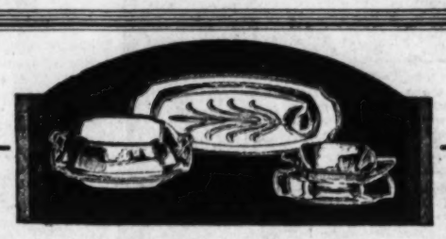

SILVER-PLATE

For the Smartly Appointed Table

Add the rich gleam of silver to your table with handsome, practical plated-ware. Platters, covered vegetable dishes, gravy boats, bread trays, pitchers, etc., in our finest quality silver-plate are durable and economical. An excellent selection at $5 and more.

SECOND FLOOR

B. Harris & Co.

F Street at 11th

Jewelers and Diamond Merchants for Over Half a Century

SALTZ BROTHERS' ENGLISH SHOP FOR MEN

SMART DERBIES

IN THE NEW, CORRECT PROPORTIONS: HIGHER FULL CROWN AND SMARTLY ROLLED BRIM, WHICH IS VERY BECOMING TO MOST MEN. $8 AND $10.

SALTZ BROTHERS

1341 F Street N.W.

THE FEBRUARY SALE of LIFETIME FURNITURE

WINTHROP TYPE DESK - - $83

All Mahogany

A faithful copy of the famous Governor Winthrop Desk with serpentine front and automatic lid supports . . . 36 niches wide and in a beautiful brown mahogany . . . priced now at $83.

Parking Service

Cars May Enter from 621 D Street

MAYER & CO.

Seventh St. *Bet. D and E*

Desirable Office Space

in

The Washington Building

OPPOSITE UNITED STATES TREASURY

Location Counts

A good location is a distinct asset to any business. If your offices are not in an easily accessible location your customers may have difficulty in reaching you. Such is never the case with business organizations located here. They merely mention the name "Washington Building"—just opposite the Treasury. It is more than an asset—it is a mark of distinction.

REASONABLE RENTALS

809 15th Street N.W. WEAVER BROS REALTORS District 9486

POST WANT ADS PAY

ENVOY'S SWAN SONG DELIVERED ON RADIO

Sir Esme Howard Bids Adieu to American Friends in National Hook-Up.

HARMONY HOPE STATED

Sir Esme Howard, British Ambassador and dean of the Washington Diplomatic Corps, giving what he called his "swan song," last night inaugurated the "Conclave of Nations" series of international good-will radio talks by accredited ambassadors and ministers to the American Government, over a coast-to-coast hook-up of the Columbia Broadcasting System.

Preceding Sir Esme's address English choral and orchestral selections were rendered by the Columbia Broadcasting staff, under the direction of Channon Collengs.

After outlining a brief summary of the history of the English music, in which he stated that it was peculiarly fitting that the swan song of a retiring British Ambassador should be accompanied by the pleasant harmonies of truly English music, Sir Esme said:

Envoy Expresses Thanks.

"I would like to say a few words of thanks—of deep and hearty thanks to the great American people for all the kindness and hospitality I have received since I have lived among them.

"I have learned many lessons during the years spent on this side of the Atlantic. I have admired the wonderful energy, the organizing power, the constructive genius and, perhaps above all, the refusal to take defeat, the readiness to start again and make a success of it, which is so characteristic of the American people.

"And I have rejoiced in your friendliness and in your open-heartedness and readiness to give information on scientific matters to all and sundry. I have, above all, admired the intensive search for truth that is being carried out by your great scientific investigators, who come to the assistance not only of your industries, but also of those in the world at large in the most generous spirit.

Hope for Harmony Stated.

"I wish, therefore, to take this one opportunity to express my most hearty thanks to this country for the hospitality I have received and the lessons I have learned and if any are listening on the radio whom I have had the pleasure of meeting, to say that I hope I may have the pleasure of seeing them again some day in this country, because my American education has been at once so pleasant and so useful that I can not look upon it as more than half completed.

"Finally, may I say that I leave the United States in the fullest hope that the most pleasant harmonies may in the future dominate the relations of all English-speaking countries?

"Music, as well as religion and science, should help to bind us together and bring us all to such a frame of mind that discords may never again enter into our joint compositions."

29 HURT, ONE BADLY, AS AUTOS COLLIDE

Continued from Page 1.

ambulance, and there was some doubt that he would live.

John B. Walker, of Belleville, N. J., who had been arguing with Mr. Siegelman when the bus skidded, was taken to the same hospital with both legs fractured.

Mrs. Pauline Frieling, whose husband, Edward, of Brooklyn, was driving the sedan which the bus knocked into the ditch, was badly cut about the face and head, but Mr. Frieling was not hurt.

Jake Schuman, of York, Pa., a passenger in the bus, had his left leg broken when the big carry-all plunged over the 5-foot embankment.

Frederick G. Fredericks, of Belleville, was the only other person to suffer a serious injury. He was the driver of the taxi which the truck hit as he had drawn up at the roadside to put chains on the wheels and got a broken right leg when he was knocked into the ditch.

The three passengers in his cab, Mrs. John Julian, of East Orange, N. J., and Mrs. W. G. Lentz and Mrs. Florence Harms, of Orange, were bruised but not hurt otherwise.

Neither Charles Sawyer, of 38 North Terry street, Philadelphia, driver of the bus, nor Luther Perry, of Orange, the truck pilot, was hurt.

Three ambulances hurried to the scene as soon as the accident was reported, but most of the injured refused any treatment beyond emergency aid dispensed at the Hudson County police headquarters.

The State and county police immediately joined forces in stationing policemen at 50-foot intervals along the road to warn motorists to hold down their speed as they crossed the meadows. As a result no further accidents occured.

JUST MARRIED

RAYMOND (SONNY) WORKMAN.

Weather Is Blamed For Air Line Crash

Technical Inquiry Board Gives Official Report on Death of 16.

Los Angeles, Jan. 21 (A.P.).—Transcontinental Air Transport-Maddux air line's technical board of inquiry tonight expressed an official opinion that Sunday's crash of one of the company's transport planes with a loss of sixteen lives was the result of "a local weather condition of unpredicted and unforseen characteristics."

The report of the board of inquiry was made public as having been approved by the T. A. T.-Maddux board of directors. It followed a day spent in hearing testimony of witnesses and pilots who had flown planes over the territory between Oceanside and San Clemente, Calif., in which the company's "race special" from Agua Caliente to Grand Central Air Terminal, Glendale, Calif., fell and burned.

Moran and Mack Stage Court Fight

"Two Black Crows" Split Up Over Agreement on Management.

Los Angeles, Calif., Jan. 21 (A.P.).—The vaudeville team of Moran and Mack, better known as the "two black crows," has come to a parting of the ways.

In superior court, George Moran, whose real name is George Searcy, has obtained a temporary restraining order against Charles Mack, prohibiting him from using the names "Moran" and the "two black crows" in further acts. Mack's birth name is Charles E. Sellers.

The disagreement followed the signing of a contract by the comedians in which Moran was named manager of the team. Moran claimed he signed the paper without knowing that he would receive no compensation from Mack for assuming the managership. The action also seeks recision of the agreement.

Mack originated the vaudeville skit in 1917 and since then has had several partners.

MOVEMENTS OF STEAMSHIPS

New York, Jan. 21.

ARRIVED TUESDAY.

American Trader, from London.
Drottningholm, from Gothenburg.
Lancastria, from Liverpool.
Albertic, from Liverpool.
President Wilson, from Naples.
Alaunia, from London.
Vulcania, from Naples.
Volendam, from Rotterdam.

SAIL WEDNESDAY.

President Harding, for Hamburg.
Conte Biancamano, for Genoa.
Sac City, for Rotterdam.
Sorvard, for Barcelona.
New Columbia, for Accra.

SAIL THURSDAY.

Bird City, for Helsinki.
American Shipper, for London.
Stuttgart, for Bremen.
Evanger, for Lisbon.
Hyacinthus, for Cape Town.

REPORTED BY RADIO.

La Bourdonnais, from Bordeaux: due at pier 90, North River, Wednesday.
Westernland, from Antwerp: due at pier 60, North River, Wednesday.
Homeric, from Southampton: due at pier 59, North River, Thursday.
Paris, from Havre: due at pier 57, North River, Wednesday.
Thuringia, from Hamburg: due at pier 86, North River, Thursday.
Lituania, from Danzig: due at Forty-third street, Brooklyn, Wednesday.
Providence, from Mediterranean ports: due at Thirty-first street, Brooklyn, Thursday.
President Roosevelt, from Hamburg: due at pier 4, Brooklyn, Friday.
Transylvania, from Glasgow: due at pier 56, North River, Saturday.
Berlin, from Bremen: due at pier 42, North River, Sunday.
Empress of Scotland: due at pier 62, North River, Sunday.
Hellig Olav, from Copenhagen: due at Sixth street, Hoboken, Sunday.
Ansonia, from Southampton: due at pier 56, North River, Sunday.
Samaria, from Liverpool: due at pier 54, North River, Monday.

CARNIVAL TIME IN HAVANA . . . WHEN LIFE IS A BRILLIANT FIESTA . . . DARK EYES BEHIND BIZARRE MASKS . . . A SOUTHERN-SEA PARIS INTOXICATED WITH THE SENSUOUS RHYTHM OF THE DANZON.

THE CARONIA AND CARMANIA ARE THRILLINGLY KEYED TO THIS CARNIVAL SPIRIT . . . THEIR FOOD AND SERVICE KEEPING PERFECT PACE WITH CUNARD TRANSATLANTIC STANDARDS. ALL EXPENSE TOURS 9 DAYS OR MORE $193 UP.

NEXT SAILINGS

JAN. 29 CARONIA
FEB. 1 CARMANIA
FEB. 5 CARONIA
FEB. 8 CARMANIA

SEND FOR DESCRIPTIVE LITERATURE TO YOUR LOCAL AGENT OR

CUNARD

1504 K ST. N.W.
WASHINGTON, D. C.

DAILY WEATHER REPORT

TODAY'S SUN AND TIDE TABLE

		A.M.	P.M.
Sun rises	7:23	High tide	2:05	2:37
Sun sets	5:17	Low tide	8:43	9:21

WEATHER CONDITIONS.

U. S. Dept. of Agric. Weather Bureau.

Washington, Tuesday, Jan. 21—8 p. m.

Forecast for the District of Columbia—Rain, changing to snow, Wednesday; colder Wednesday and Wednesday night; Thursday fair and continued cold; gentle to moderate winds, mostly north and northwest.

For Maryland—Snow in west, and rain, changing to snow, in east portion, Wednesday; colder Wednesday and Wednesday night; Thursday generally fair and continued cold; moderate shifting winds, becoming fresh north or northwest.

For Virginia—Rain, changing to snow, Wednesday; colder Wednesday and Wednesday night, with a cold wave in west portion; Thursday fair and continued cold; moderate shifting winds, becoming fresh north or northwest.

A slight disturbance that developed near Cape Hatteras during Monday night is advancing northeastward with center southwest of Nova Scotia, Yarmouth, 30.06 inches, and pressure remains relatively low over the southern Appalachian region and the east gulf States, Mobile, Ala., 30.06 inches. These disturbances have caused precipitation within the last 24 hours over most sections east of the Rocky Mountains. Pressure remains low from Hudson Bay eastward and northeastward over the Greenland-Iceland area, Resolution Island, Hudson Straits, 29.48 inches, and over the Aleutian Islands, St. Paul, 29.32 inches. Pressure is high elsewhere over North America and the western Atlantic Ocean, and it is abnormally high from Alaska southeastward to Nevada and Utah, Dawson, Yukon, 31.20 inches; Boise, Idaho, 31.06 inches; Dodge City, Kans., 30.66 inches, and Hamilton, Bermuda, 30.36 inches.

Precipitation will likeley continue Wednesday over the greater part of the Washington forecast district, followed by fair weather on Thursday. The temperature will fall Wednesday and Wednesday night, and cold wave warnings have been issued for portions of the Ohio Valley, Tennessee, the southern Appalachian region and the South Atlantic States. The weather will continue cold Thursday, except for slowly rising temperature in the Ohio Valley and Tennessee.

Local Weather Report.

Temperature—Midnight, 28; 2 a. m., 28; 4 a. m., 27; 6 a. m., 28; 8 a. m., 29; 10 a. m., 29; 12 noon, 31; 2 p. m., 31; 4 p. m., 32; 6 p. m., 32; 8 p. m., 32; 10 p. m., 33. Highest, 33. Lowest, 27. Relative humidity—8 a. m., 63; 2 p. m., 78; 8 p. m., 81. Rainfall (8 p. m. to 8 p. m.), .01.

DEPARTURES FROM NORMAL.

Accumulated excess of temperature since January 1, 1930, 132 degrees.

Excess of temperature since January 1, 1930, 132 degrees.

Accumulated deficiency of precipitation since January 1, 1930, .51 inch.

Deficiency of precipitation since January 1, 1930, .51 inch.

Flying Weather Forecast.

Forecast of flying weather for Jan. 22.

Washington, D. C., to Long Island, N. Y.: Washington to Norfolk, Va.—Probably rain or sleet in early morning, changing to snow Wednesday; moderate, shifting winds, becoming moderate to fresh north or northwest up to 1,000 feet and fresh west-southwest or west at 5,000 feet.

Washington, D. C., to Dayton, Ohio—Mostly cloudy sky Wednesday with snow east of Columbus; moderate north and northwest winds up to 1,000 feet and fresh west-southwest, shifting to west-northwest at 5,000 feet.

Temperatures and Precipitation.

Temperatures and precipitation for 24 hours ended Tuesday, 8 p. m.

	Highest Tues.	Lowest Mon. night.	Tues. 8 p.m.	Rainfall.
Washington, D. C.	33	27	32	0.01
Asheville, N. C.	40	32	40	0.07
Atlanta, Ga.	42	36	42	0.36
Atlantic City, N. J.	34	30	32	0.34
Baltimore, Md.	36	28	34	
Birmingham, Ala.	48	42	46	1.10
Bismarck, N. Dak.	4	—16	—2	
Boston, Mass.	36	28	32	0.22
Buffalo, N. Y.	26	18	24	0.16
Chicago, Ill.	10	8	4	0.02
Cincinnati, Ohio	30	22	26	0.08
Cheyenne, Wyo.	12	—20	6	
Cleveland, Ohio	24	20	18	0.08
Davenport, Iowa	2	—4	—4	0.02
Denver, Colo.	14	—18	12	
Des Moines, Iowa	6	—4	—4	
Detroit, Mich.	20	18	18	0.04
Duluth, Minn.	2	—22	—6	
El Paso, Tex.	50	38	40	
Galveston, Tex.	42	40	32	0.72
Helena, Mont.	—2	—20	—4	
Indianapolis, Ind.	32	20	16	0.10
Jacksonville, Fla.	62	50	58	
Kansas City, Mo.	8	—10	0	0.04
Little Rock, Ark.	38	28	16	0.18
Los Angeles, Calif.	70	50	66	
Louisville, Ky.	32	24	28	0.24
Marquette, Mich.	8	—4	—2	
Memphis, Tenn.	32	30	26	0.44
Miami, Fla.	80	74	76	
Mobile, Ala.	60	52	58	0.48
New Orleans, La.	62	54	52	1.76
New York, N. Y.	34	28	32	0.01
North Platte, Nebr.	2	—22	4	
Omaha, Nebr.	4	—8	0	
Philadelphia, Pa.	34	28	34	0.01
Phoenix, Ariz.	60	42	58	
Pittsburgh, Pa.	30	24	28	0.21
Portland, Me.	24	18	24	0.12
Portland, Oreg.	54	44	50	
Salt Lake City, Utah.	10	—2	10	
St. Louis, Mo.	14	14	8	0.18
St. Paul, Minn.	—2	—18	—8	
San Antonio, Tex.	58	36	58	
San Diego, Calif.	64	50	60	
San Francisco, Calif.	54	50	52	
Santa Fe, N. Mex.	24	8	16	
Savannah, Ga.	52	42	48	
Seattle, Wash.	40	24	40	
Springfield, Ill.	8	8	2	0.03
Tampa, Fla.	80	58	72	
Toledo, Ohio	24	18	16	0.17
Vicksburg, Miss.	42	40	34	0.97

MINE RESCUE SQUAD WORKS TO FREE TRIO

One Rescued When Roof Caves, Trapping Quartet of Coal Workers.

MAN SENT TO HOSPITAL

Scranton, Jan. 21 (A.P.).—Rescue workers tonight continued their fight to release three miners who had been trapped in the Jermin Colliery of the Hudson Coal Co. at Jermin, by a fall of the roof. A fourth man, who was in the workings at noon when the roof collapsed, was rescued, and was taken to a hospital for treatment of injuries.

The men entombed are: Harold Van Sickle, 30, and James Charles, both of Jermin, and William McAndrew, of Jeasup.

Reports to the mine officers said the roof collapsed while the men were engaged in removing pillars.

Patrick McAndrew, a brother of one of the missing men, was rescued by fellow mine workers after two hours work. He was injured about the legs and body, but not seriously.

Mr. McAndrew told the recuers that the other three men were farther back in the workings, probably under the fall.

He was trapped behind 20 feet of coal and rock and talked with the rescue gangs as they labored with picks and shovels to get to him.

Rescuers late today were trying to reach the point in the mine where the other three men were last seen.

Liturgical Musical Talk Set.

The Rev. J. Leo Barley, director of the archdiocesan commission of music, will speak on liturgical music at the 11 o'clock mass on Sunday, January 26, at St. Augustine's Church, Fifteenth street between L and M streets northwest.

A cold does 3 things

"Pape's" stops them all

A cold always affects you *in at least three ways.* Air passages are inflamed and irritated. Perspiration is checked. Bowels are clogged with acid wastes from the mucous discharge. So doctors say you must do *three things* to be rid of a cold.

Pape's Cold Compound does all three! It reduces inflammation and swelling of the mucous membrane; it induces perspiration; opens the bowels. Chew one of these pleasant tablets and see how quickly nasal discharge stops; head clears; breathing becomes easy. See how that achy, feverish, weak feeling disappears. And "Pape's" doesn't stop with killing cold germs. It activates bowels and removes germs and acid wastes from the system. All drug stores — 35c. Just remember "Pape's."

Your Future—

What Does It Hold for You?

Do you ever look beyond the horizon, ten, twenty or thirty years hence? Many people reach old age without anything to show for their lifetime's work. Prepare for the future by starting saving now!

WE PAY 5% OR MORE on your Savings

Open daily 9 to 5 Saturday until noon

NATIONAL PERMANENT Building Association

Organized 1890

949 Ninth Street N.W.

Just Below N. Y. Avenue

Under Supervision U. S. Government

We Have Financed "A City of Homes"

Early Copy Is an Asset to the Advertiser

Replace *all your tubes* once a year

A good radio set will give years of fine service if you put in a brand new set of RCA Radiotrons at least once a year. Don't leave any old tubes in with the new ones.

RCA RADIOTRON

RCA Radiotrons are the Heart of your Radio Set

Acid Stomach

Two-Minute Relief!

Don't suffer after eating—or offend with sour stomach. Let the first sign be the last. Stomach all serene, the breath wholesome. A Stuart's Dyspepsia Tablet will do it. Why resort to soda?

Stuart's Dyspepsia Tablets are the ideal combination of Magnesium, Calcium Carbonate and other valuable ingredients. They are a modern anti-acid. One of them will neutralize 2½ times its weight of acid material in the stomach.

Make the Monday to Sunday test

By purchasing a 25c Handy Pocket Tin of Stuart's Dyspepsia Tablets from your druggist, take after meals and overcome all acidity and those unpleasant sour risings

The Quickest Relief for Gastric Disorder

At All Drug Stores: 25c and 60c

STUART'S DYSPEPSIA TABLETS

Weak After Operation

"About five months ago, following an operation for appendicitis I did not gain strength enough to be up and about. My mother and sister advised me to take Lydia E. Pinkham's Vegetable Compound. I have taken five bottles and it has helped me to get strong so I can do my own housework now. I have recommended it to several friends who have been weak and run-down."—Mrs. Oscar Ottum, Box 474, Thief River Falls, Minn.

Lydia E. Pinkham's Vegetable Compound

With prices so low you surely should *buy* the best

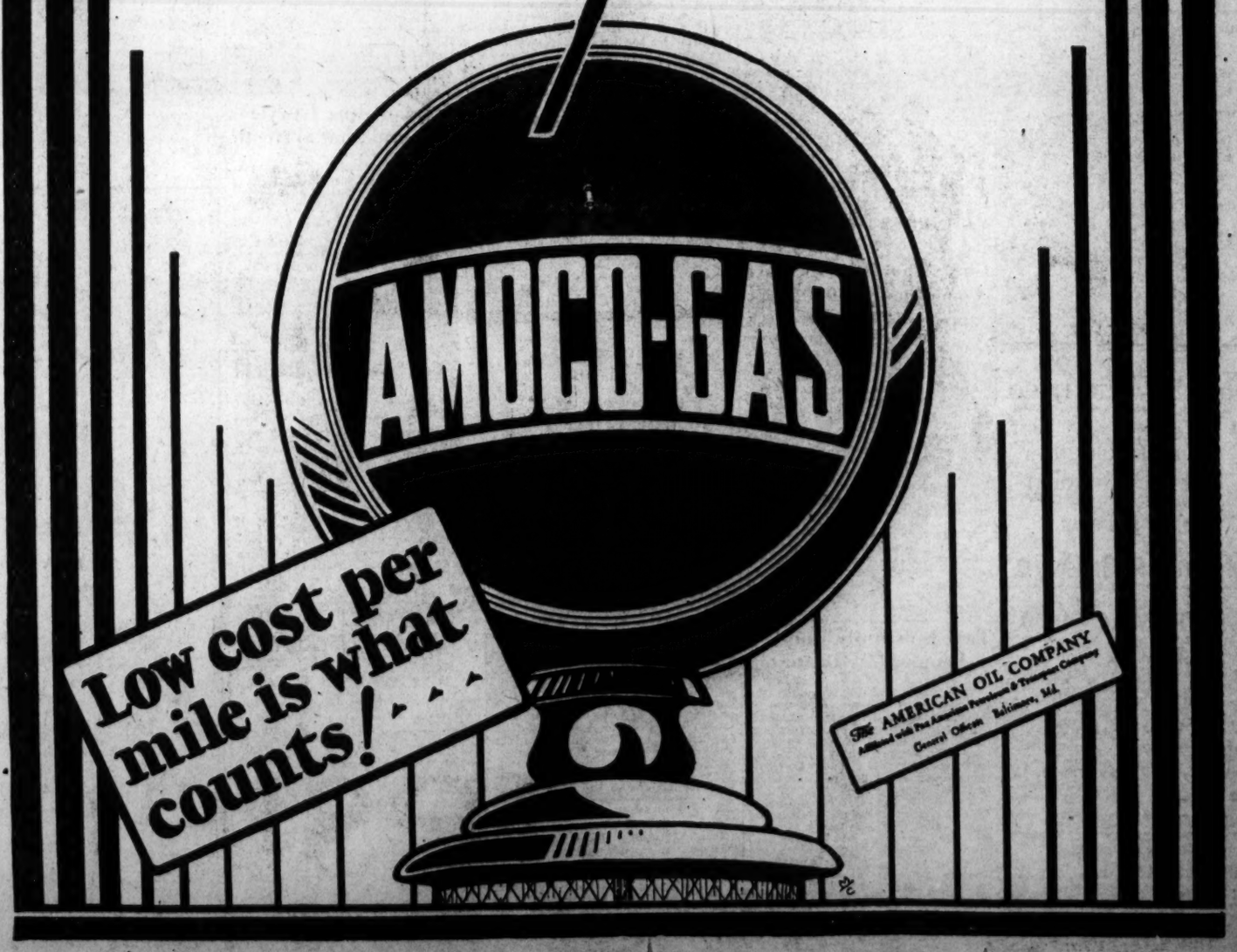
AMOCO-GAS
Low cost per mile is what counts!
The AMERICAN OIL COMPANY
Affiliated with Pan American Petroleum & Transport Company
General Offices Baltimore, Md.

RIVER ROAD OPENING DECIDED BY SHIRLEY

Stretch Between Alexandria and Washington Has Been Closed for Weeks.

SCHOOL PATROLS NAMED

THE WASHINGTON POST BUREAU.
312 S. Washington St., Alexandria, Va.
Phone Alexandria 523.

Chairman H. G. Shirley, of the State Highway Commission, has agreed to the reopening of the River Road between here and Washington, which has been closed for several weeks on account of construction work, and the road will be used until spring, it is understood.

Edward Duncan, Robert L. May, owner of the Alexandria, Barcroft & Washington Bus Line, and State Senator Frank L. Ball, of Arlington County, called on Mr. Shirley yesterday in Richmond with the request that the road be reopened, since the work has been halted by inclement weather, and has been progressing very slowly of late. The barriers which were placed across the road by Chairman Shirley's orders, will be removed.

The closing of the road has been a source of great inconvenience to Alexandrians and tourists who have been compelled to detour, and there have been many complaints due to the fact that the work of improvement was being done so slowly that there seemed little hope of the road being ready for use for several months.

Two slot machines, which were seized in a store conducted by James Crowley, 601 South Lee street, were taken into Police Court yesterday by Capt. W. W. Campbell and Detective Sergt. Sims. Capt. Campbell testified that he played one of the machines and struck a "jackpot," the machine paying a large number of metal checks, and among these were several nickels. Justice W. S. Snow dismissed the charge against Crowley, but warned the dealer that a repetition would mean imposition of a fine and confiscation of the machine.

J. G. Hughes, a traveling inspector for a Baltimore concern that operates these machines, gave a demonstration of their working in court. Attorney Frederick G. Duvall explained to the court that the machines are supposed to give out a package of mints only, and the checks given the winner are not good for merchandise.

The machines were taken by the police last Friday. A large number of similar machines are now in operation in this city.

The fifth annual banquet of the Richmond, Fredericksburg & Potomac Clerks Association will be held at the George Mason Hotel at 6:45 o'clock this evening, when 275 guests, including practically all the officials of the railroad company, headed by Eppa Hunton, jr., president of the company, are expected to attend.

There will be no set formal speeches, but many informal talks will be made. J. W. Thomas, president of the association, will occupy the head of the table and welcome the visitors. Invocation will be by J. M. Cornell.

The entertainment program will include numbers by Miss Margery Mitchell, of Washington; Miss Margaret Eddington, J. W. Mullings, of Washington, and Mrs Astryke. The program will be followed by dancing.

Schoolboy patrols have been set up at the Mount Vernon School and George Mason High School, in Potomac, which became a part of the Alexandria public school system on January 1. William Mervine is captain of the Mount Vernon patrol, with Morton Feaganes, George Krews, Howard Coleman, Jack Morris and William Stearman as patrolmen.

Cedric Redd is captain of the George Mason High patrol, assisted by Ralph Ball, lieutenant, and Patrolmen George Jeffries, Jesse Hawkins, Edward Schultz, Joseph McCaleb, Compton Broaddus and Francis Garten.

These patrols are filling an urgent need, as for several weeks past all traffic which has heretofore used the lower river road between Alexandria and Washington has been detoured through Potomac and passes these schools.

The American Automobile Association, which has supplied belts and badges for the local patrols, has made arrangements to supply all the boys with raincoats and rain hats, to be used while on patrol duty, arrangements having been made by William L. Leitch, who is in charge of the local patrols, to secure a sufficient number for the boys of the Alexandria schools, which will be made available at an early date.

The local Kiwanis Club will have as its guests at the weekly luncheon today Linn C. Drake, scout executive of the District of Columbia Council; William L. Leitch, assistant scout executive, and eight Star Scouts of Alexandria.

Daily Cross-Word Puzzle

ACROSS.

1 The whole
4 Watch pocket
7 Apportion
11 Roumanian coins
12 Climbing plant
13 Troubles
14 Massachusetts cape
15 Female ruff
16 Absolute monarch
17 Of a more brilliant hue
19 Little girl
20 Public vehicle
21 Lighted (poetic)
25 Bearing
27 Radiating
28 Town in Hungary famous for Austria-Hungarian wars
29 Shabby
30 Work to do
31 One of Commander Byrd's methods of transportation (two words)
33 Baptismal basin
34 Armed bands, as of Roman soldiers
35 Title of nobility
36 Three toed sloths
37 Passed
40 Obliterate
43 Companion
44 Native form of metal
45 Undersized persons
46 Female sheep
47 Measure of wire diameter
48 A shield, as in Classic mythology
49 Stupid person
50 Any person

DOWN.

1 Like a wing
2 Unaspirated
3 Noted aviator
4 Conflagrations
5 Across
6 Secondary
7 City on the Tigris River in Mesopotamia, famed for its hand-woven rugs (var)
8 Epoch
9 Thrice; a direction in music
10 The 19th letter
13 Without noise (poetic)
18 To press for payment
19 Vehicles on runners
21 Paragraphs
22 Steward of a royal household
23 Short jacket
24 Something owed
25 670 years from now
26 930 years ago
27 Chairs
29 A connected succession
32 Drinks to the health of
33 Fishes' steering gear
35 Bargains
37 Hesitates in speaking
38 Ireland
39 Take out
40 Prior to
41 Floor covering
42 Cuckoo
43 Sliding scale on a steelyard

YESTERDAY'S ANSWER.

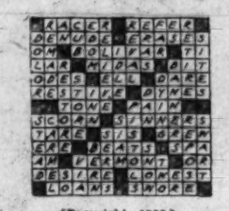

(Copyright, 1930.)

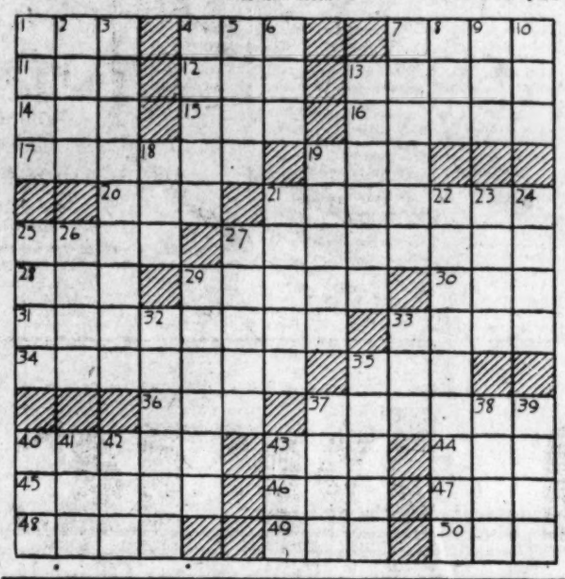

Today's Happenings

Ladies Night Banquet—Clemson College Alumni Association; Cosmos Club, 6:30 o'clock.

Dance and Card Party—General Accounting Office branch of Federal Employes Union, No. 2, 2400 Sixteenth street, 8 o'clock.

Meeting—Washington McAll Auxiliary, Church of the Covenant, 4:30 o'clock.

Meeting—Anacostia Citizens Association, Masonic Temple, Fourteenth and U streets southeast, 8 o'clock.

Luncheon meeting—Lions Club, Mayflower Hotel, 12:30 o'clock, William S. Culbertson, speaker.

Luncheon meeting—Rotary Club, Willard Hotel, 12:30 o'clock.

Dance—Songs of American Revolution, Mayflower Hotel, 8 o'clock.

GAS TAX PLAN HEARD BY VIRGINIA SENATE

No Action Taken on Plan for Revenue Distribution at Richmond.

MANY BILLS SUBMITTED

Special to The Washington Post.

Richmond, Va., Jan. 21.—Road legislation had its first inning in the Virginia General Assembly today when the Senate roads committee heard and passed over the gasoline tax distribution plan, under which Virginia as a whole would gain, but to the loss of all northern Virginia counties except Prince William. The bill will take its place with other road legislation which will be forthcoming shortly.

Senator George W. Layman, Craig, said he would soon introduce a bill in the Senate similar to the Porter-Rhodes bill in the House, proposing the addition of 1,500 miles to the State highway system and providing other means for the distribution of the gasoline tax funds among the counties. The Porter-Rhodes bill would put on the additional highway mileage and provide for its improvement within three years despite the fact that much of the present system has not been improved.

Routine election of judges was carried through, and committees again began grinding out their grist of bills, while in other sections of the capitol strong pressure was continued on C. H. Morrissett, tax commissioner, and Leon M. Bazile, assistant attorney general, resigned officials, in an effort to persuade them to retain their posts.

Statement by Governor.

Gov. Pollard announced positively that he was not at present considering the appointment of a commissioner of agriculture and immigration, neither George W. Koiner nor any other person, and was emphatic in his expression that none had been decided on for the attorney generalship.

A Richmond paper had predicted, apparently on good information, that troubles between Mr. Koiner and the Virginia Polytechnic Institute had been worked out and that he would be reappointed.

Word of the death of Delegate Samuel L. Adams, 64, of Halifax, member of House since 1922, was received shortly after the House adjourned, and Speaker Brown appointed a committee of A. O. King, his colleague, Maitland Bustard, Danville, and L. A. Bryant, Pittsylvania, to attend the funeral, along with Senator James E. Easley, of Halifax. Mr. Adams attended the opening days of the session, but he was so troubled with heart disease that he soon left. He died at 11 a. m. today and funeral services will be held tomorrow afternoon at 4 o'clock.

Other Bills Introduced.

A number of important bills were introduced including one by Delegates Gary, Brewer and Harman, which would provide for an industrial farm for women prisoners to be operated under the State prison board and to accommodate all women prisoners now confined in county, city and town jails and the State penitentiary.

Delegate Earl A. Cadmus, Portsmouth, and E. T. Humphries, Norfolk County, introduced for the Fraternal Order of Eagles the old age pension bill, which would provide a sum sufficient to bring up the income of a person about 70 years of age, under certain conditions, to not more than $1 a day.

No person whose property is valued at more than $3,000 or with near relatives would be eligible.

The Senate, 26 to 10, today voted for itself stenographic work not in excess of $50 for the term, which may be charged to the State.

The liberal arts college bill, sponsored by Senators Early, Holt and Montague, was taken up this afternoon and set for a joint committee hearing, Tuesday, February 4, while it was reported that a powerful lobby of University of Virginia alumni is forming to conduct a concerted battle on the measure, which would establish the coordinated college for women at Charlottesville.

The House courts of justice committee referred two bills dealing with the raising of the exemption under the garnishee law to a subcommittee of Delegates C. W. Crowder, Richmond, and Haskin Hobson, of Chesterfield, to report Tuesday.

The Retail Merchants Association of Richmond and several other organizations are reported ready to fight the measure, on the ground that they will not be able to collect, but the Roanoke Association, it is reported, will favor raising the exemption in an effort to curtail the number of bankruptcies.

Another measure that would prevent any corporation from operating a dental parlor is reported as being drawn for introduction. It was explained that the projected measure, designed only to fix responsibility for malpractice, would not interfere with partnerships.

Senator Lesner's State-wide automobile drivers' permit bill and the safety responsibility bill were referred to subcommittees on the road committee of the Senate.

BURIAL TODAY

MRS. MARGARET E. ROCK.

Funeral Today Of Mrs. Rock, 76

Long Time Charitable Worker in Southwest Section.

Mrs. Margaret E. Rock, 76 years old, a lifelong resident of the Southwest section, who died at her home Sunday, of heart trouble, will be buried this afternoon in the Congressional Cemetery, following services at her home at 2 o'clock.

Mrs. Rock, who lived at 611 Sixth street southwest, was well known in that section for her charitable work. For many years she had been engaged as a practical nurse.

She is survived by eight children: William, Joseph, Lewis and George Rock, Mrs. Dolly B. Crawford, Mrs. Emma Truesheim, and Mrs. Margaret Chisholm, all of Washington, and Raymond Rock, of Lawson, Mo. She is also survived by 14 grandchildren and one great-grandchild.

Capital Fireman Retired by Board

Capt. Hellmuth Will Get Pension; Police Private Also to Quit.

Capt. Frank Hellmuth, of No. 2 Engine Company, was retired from the Fire Department yesterday for physical disabilities incurred in line of duty.

Capt. Hellmuth's retirement was recommended by the board of surgeons and the retiring board and Fire Chief George S. Watson and was approved by the District Commissioners. He was granted a pension of $104.16 a month.

Private Otto Sonntag of the Police Department also was retired by the Commissioners yesterday on recommendation of Maj. Henry G. Pratt, superintendent of police. Private Sonntag is 67 years old and has served in the Police Department for more than 30 years and was entitled to retirement for age and length of service. He was retired with a pension of $87.50 a month. His retirement becomes effective on March 16, the date he requested.

Ricketts Elected Sportsmen's Head

Montgomery County Group Holds Annual Meeting in Rockville.

W. F. Ricketts was elected president of the Montgomery County Fish and Game Protective Association last night at its annual meeting in the St. Mary's Catholic Hall, Rockville, Md. Other officers chosen are R. W. Farmer, vice president; Roger Spates, treasurer, and Reuben Riggs, secretary.

Approximately 250 men attended the meeting and banquet and were welcomed by George M. Hunter. Carroll Waters, game warden, made a talk on the seining of the Chesapeake & Ohio Canal by which 8,000 fish were placed back in the rivers. Among the other speakers was Col. Seymore Bullock, of the Izaak Walton League.

Nick Altrock, coach and comedian of the Washington ball club, was chief entertainer and distributor of prizes at the gathering.

Arches Are Urged At City Entrance

Advertising Club Hears Merits of Washington Extolled.

Washington as the best advertised city in the world was the theme of an address yesterday by William K. Cooper before the Advertising Club of Washington, meeting in the National Press Club.

In addition to its wide advertisement, Mr. Cooper declared that the city offers everything desirable for a convention. He expressed the hope that when the proposed boulevards into Washington are completed that arches will be placed at the entrances to the District suitable for the National Capital.

Fred Guthrie, of Station WRC, told the audience how the pick up was made early yesterday of King George's speech before the naval disarmament conference in London. Ernest S. Johnston presided.

The luncheon also celebrated the victory of the Washington Club in bringing the annual convention of the Advertising Federation of America to this city May 18 to 21.

EXCEPTIONAL
—SAVINGS—
in Clearance Reduced

SPORTS AND COSTUME
ENSEMBLES
Sports Coats

ERLEBACHER
F ST.

Colds

Use care and good judgment when treating a cold. An old established remedy like Grove's BROMO QUININE with a forty year test and a good reputation, is sure to be safe and reliable.

To throw off a cold and prevent the serious complications which might follow, you must keep the body resistance at a high point of efficiency. It is the tonic and laxative effect that has made Grove's Laxative BROMO QUININE Tablets so successful in the treatment of colds.

Grove's *Laxative*
BROMO QUININE
Tablets

30c At All Druggists

Successful Since 1889

Early Copy Is an Asset to the Advertiser

... on the ice it's
GRACE!

... in a cigarette it's
TASTE!

THE easy graceful swing of the skater has years of training behind it.

Equally, the smooth sparkling zest of Chesterfield is no chance affair. Tobaccos are chosen for mildness, for fragrance, for wholesome flavor—then patiently aged and mellowed, exactly blended and cross-blended.

And unvarying good taste is the constant result—quite naturally, when every step of every process has good taste as its goal:

"TASTE *above everything*"

Chesterfield

SUCH POPULARITY MUST BE DESERVED

MILD, yes . . . and yet THEY SATISFY

© 1930, Liggett & Myers Tobacco Co.

The Washington Post.

THE WASHINGTON POST CO.
Washington, D. C.
EDWARD B. McLEAN,
President and Publisher

MEMBER OF THE ASSOCIATED PRESS.
The Washington Post is a member of the Associated Press, receiving the complete service of the world's greatest news-gathering organization.
The Associated Press is exclusively entitled to the use for republication of all news dispatches credited to it or not otherwise credited in this paper, and also the local news published herein.

TERMS OF SUBSCRIPTION.
Delivered by Carrier in Washington.

Daily, Sunday included, one year	$8.40
Daily, Sunday excepted, one year	6.00
Sunday only, one year	2.60
Daily, Sunday included, one month	.70
Daily, Sunday excepted, one month	.50
Sunday only, one month (with four Sundays)	.20
Sunday only, one month (with five Sundays)	.25

BY MAIL, PAYABLE IN ADVANCE.
Maryland and Virginia.

Daily and Sunday	Sunday Only	Daily Only
One year.. $10.00	One year... $4.00	One year... $7.00
Six months 5.00	Six months. 2.00	Six months 3.50
One month. .85	One month .40	One month. .60

ALL OTHER STATES.
(Mexico and Canada, incl.)

Daily and Sunday	Sunday Only	Daily Only
One year.. $12.00	One year.... 5.00	One year.. $8.00
Six months. 6.00	Six months 2.50	Six months 4.00
One month. 1.00	One month .50	One month .75

All Subscriptions by Mail Payable in Advance.

New subscriptions for The Post or renewals will not be accepted unless payment accompanies the order. Remittances should be made by drafts, checks, postoffice orders, registered letters or express orders, payable to The Washington Post Co.

Entered at the Postoffice, Washington, D. C., as second-class mail matter.

National Advertising Representative—PAUL BLOCK, Inc., Park-Lexington Building, New York; Palmolive Building, Chicago; Little Building, Boston; General Motors Building, Detroit; Guarantee Trust Building, Philadelphia; Russ Building, San Francisco.

Wednesday, January 22, 1930.

THE BEGINNING.

With a cordial welcome from King George V, and with formal expressions of mutual good will and eagerness to cooperate, the naval conference in London begins its labors.

If any one reads the speeches of the heads of delegations for the purpose of finding in or between the lines any indication of what is in the mind of the respective governments he will be disappointed. These addresses admirably illustrate the truth of the old saying that speech is given to man to conceal his thoughts.

Fortunately the world's welfare does not depend upon the window-dressing that is regarded as a necessary preliminary to an international conference. Old custom has prescribed that glittering generalities shall be dressed in glittering garb when ambassadors meet to begin their fencing. The world loves an occasional display of the draperies that adorn the Field of the Cloth of Gold. Men are playboys and natural actors. The groundlings look on with delight, and nobody is the worse for the entertainment.

The delegations will soon come to grips, and then will come the test of this latest conference in the field of disarmament, whose history, as pithily remarked by Signor Grandi yesterday, has been "heretofore so rich in debates and resolutions but so poor in concrete results."

Although Gen. Jan Smuts recently assured Americans that "national needs" are not the true basis of naval limitation discussions, a careful scrutiny of the opening speeches at London will disclose that national needs are the first thought of each government represented. An agreement must be based upon mutual concessions which accept each government's specification of its national needs. Inasmuch as the national needs as already outlined presuppose an increase of naval force by France, Italy and Japan, and that the United States must increase its cruiser force if parity with the British navy is to be attained, it is already hopeless to expect naval reduction as a consequence of the conference. Limitation, if it is to be attained, must be by building up and not by scrapping any kind of ships.

"National needs" is an unworkable formula if applied to the naval rivalry of France and Italy. The heads of both delegations appreciate this fact. Hence they agree that political adjustments must precede a naval agreement. If they insist upon political discussions, the conference may go a long way and find no exit except an agreement to disagree. Certainly the United States can not become a party to political arrangements affecting the Mediterranean. If the American delegation should be misled by its desire for agreement into an undertaking committing the United States to a plan for holding conferences whenever trouble is threatened in the Mediterranean, the treaty will undoubtedly be wrecked by the Senate as the only recourse in preserving the Monroe Doctrine. A choice between the Monroe Doctrine and a new political arrangement plunging the United States into Mediterranean politics would soon be made.

The Kellogg pact is a step forward toward permanent peace, but it can be destroyed by an ill-advised attempt to distort it into an obligation to intermeddle in overseas politics. Whenever the Kellogg pact, as misinterpreted, comes into conflict with the Monroe Doctrine the pact is doomed. Jefferson rightly regarded the Monroe Doctrine as the most important act of the United States next to the Declaration of Independence. The Declaration created the ship of state; the Doctrine sets its course forever.

HIGH COST OF GOVERNMENT.

Cost of government is rapidly increasing in the United States. A survey just completed by the National Industrial Conference Board shows that the people paid $9,289,000,000 to maintain Federal, State and local governments in 1928. Five years ago taxes amounted to only $6,746,000,000. Since that time the Federal tax rate has been steadily declining, although the national income has increased enough to keep the per capita cost of the Government on the same level. All the increase has come from State and local tax levies.

The actual cost of government is considerably higher than the total receipts from taxation, as the Treasury receives large sums from customs duties and other sources. But a large percentage of the funds for all governmental budgets comes from the pockets of the people. The estimate that approximately 11 per cent of the national income goes for governmental expenses indicates that taxes are an important item in the family budget. In this respect, however, citizens of the United States are fortunate compared with many people of Europe. A few years ago the French were paying 20 per cent of their income in taxes, and such excessive levies are not uncommon.

Reduction of Federal taxes was to have been expected following the war. Yet the lowering of tax rates while the Government was paying approximately $1,000,000,000 per year on its debt is a notable achievement. The States have no such a record to their credit. While retrenchment has been the rule in Washington, the States have swelled their budgets by 25 per cent in the last five years. Local governments have followed close upon this pace with a 20 per cent increase. At the same time bonded indebtedness has been growing to meet the widespread demands for public improvements.

Figures indicating the actual increase in public service resulting from these greater expenditures would be full of interest. A governmental unit can not be fairly judged by its tax rate alone. There is nothing to suggest that citizens of Alabama, who pay a per capita tax of $17.68, receive more for their money than citizens of Nevada, who pay an average tax of $86.84. The real test comes in how these funds are expended. As expenses of State and local governments continue to mount, efficient administration becomes imperative.

TRAFFIC AND KILLINGS.

Several different sets of figures on automobile accident fatalities have been worked out since the beginning of the year, and each of them has been interpreted as indicating an alarming growth of recklessness among American motorists. Figures of the Bureau of the Census based on reports from the 78 leading cities of the United States show an increase of 11 per cent in motoring fatalities during the year. The National Safety Council has compiled figures from 31 States and report 31,500 fatalities within that area. This is an increase of 13 per cent over the number of deaths from this cause last year. Complete accurate figures will not be available for several months, but in the meantime there is no reason to consider the motoring public any more careless or the regulations any more lax than they have been.

Agencies which estimate the increased cost of life from operation of automobiles seldom accompany their reports with facts concerning the increased use of automobiles. Dr. Julius Klein, Assistant Secretary of Commerce, is authority for the statement that 5,500,000 automobiles were turned out by American factories during 1929. If all these cars had been kept in the United States and no old ones had been scrapped the increase would have been 26 per cent for the year. Allowance must be made, however, for replacements and exports. The most conservative estimate is an increased registration amounting to 8 per cent. The difference between this figure and the varying estimates of the increase in motoring fatalities is the basis on which the theory of increased recklessness and less efficient administration of traffic laws is founded.

Automobile registration is, however, an extremely unreliable starting point for any estimate of a year's traffic. Consumption of gasoline is a much more satisfactory indicator. The Bureau of Mines reports that 397,108,000 barrels of gasoline were consumed during the first eleven months of 1929, an increase of approximately 12.5 per cent over the rate of consumption during the previous year. It is probable that the rate of increase in the gasoline consumed in motor cars was even higher.

When all factors are taken into consideration it seems reasonable to estimate that the increase in accidents just about equals the increase in traffic. In past years traffic has been multiplying much more rapidly than have fatal accidents. Records of last year suggest that streets and highways are now carrying all that the traffic will bear without an increase in casualties. If this deduction is correct, the traffic and accident figures of 1929 are full of significance for authorities charged with the control of traffic and the construction of highways.

LIGHT ON AIR DISASTERS.

Three or more investigations of the Oceanside, Calif., airplane tragedy, in which sixteen persons were killed, are under way. It is possible, even though the ship is in ruins and there are no survivors, that the cause of the crash can be definitely fixed. Inasmuch as tragedies of this sort shake public confidence in the safety of airplane travel a most sweeping investigation and a full, unvarnished report is called for. The only agency qualified to make a satisfactory investigation and an unbiased report is the Department of Commerce, but it will be unable to make public its detailed findings.

Under present law the department does not have authority to compel the attendance of witnesses in investigations of airplane crashes. It does not have authority to make public detailed findings, and there is no provision making its reports privileged against possible damage suits. Senator Bingham has a bill before Congress to correct this situation, and he is pressing for action. "Air crashes should be taken out of the realm of unexplained mysteries," he says. "There is a reason for every crash, and public confidence can only be inspired by giving this reason and putting the blame where it should be."

The Bingham bill should receive immediate consideration. The cause of the crash of the air liner City of San Francisco in New Mexico last autumn, in which eight persons were killed, remains shrouded in mystery. The cause of the Oceanside tragedy should not be covered up. The public has a right to know the facts concerning every disaster to common carriers.

FOOLING WITH THE JUDICIARY.

A feeble attempt is being made in New York to take the judiciary out of politics. A bill sponsored by the Citizens Union has been introduced in both houses of the Legislature with a view to providing machinery for nomination of judges on a nonpartisan basis. Judges would still be elected, but the voters presumably would know nothing as to the candidate's politics.

This is manifestly a movement intended to elect more capable judges. But it has possibilities of destroying what responsibility now exists in the selection of judges. Under the present arrangement in most States judges are elected on the same ballot as other State and local officers. The parties making the nominations are held responsible for supplying candidates of a high type, and the party must stand or fall on the records of its candidates in office. Under the plan suggested in New York no organized political group would be responsible for the nomination of judges. Any shyster lawyer who could get sufficient indorsement from his friends and enough money for a campaign would become a potential judge. By taking its judiciary out of politics in this manner New York would be running a risk no up-to-date American State can afford to take.

President Hoover has nominated Gus A. Schuldt, presiding judge of the District of Columbia Police Court, for another term. Appointed originally to the bench by President Harding in 1922, and reappointed by President Coolidge in 1926, Judge Schuldt has labored indefatigably to clear up the docket and improve procedure in the Police Court. His renomination is in the nature of tangible recognition of the record he has made and the service he has rendered. Speedy confirmation by the Senate is called for.

THE MARRIAGE CONTRACT

From the Chicago Tribune.

The profound change in the marriage relationship, a change from wife inferiority before the law to wife parity if not superiority, is clearly indicated in recent court decisions touching the legal status of women. Woman's invasion of the husband's prerogatives has been a process of many decades. Man seems now to have surrendered unconditionally.

Marriage today is a bargain for the woman. From a status which has been described by the maxim, "A wife is not her own mistress, but is under the power of her husband," woman has appropriated most of the privileges of the marriage contract, until now the maxim might be true if the words wife and husband were reversed.

The old marriage arrangement originated in the exigencies of society in which wars were constantly being conducted. Woman was not safe unless she was under the protection of a husband. Marriage, therefore, brought to woman an opportunity to exist. That was virtually her only legal benefit from the contract. In return she disclaimed authority over her person and her property.

The husband was privileged to deprive a wife of her liberty and to administer chastisement if he thought she needed it. There is on record a decision of one of the State courts in this country which interpreted the chatisement privilege of the husband to mean that without being guilty of an assault he might whip his wife with a switch as large as his finger, but not larger than his thumb. The personal property of a woman was under the absolute disposal of her husband.

If woman had cause to protest that she was the slave of her husband under the common law 200 years ago, the man today may well complain that he gets the short end of the marriage contract. Indeed, it is questionable whether the contract guarantees to the husband any privilege as substantial as the opportunity to live, which once was the only right which inured to the wife by marriage.

The husband today has no power over his wife's person. The chastisement with which man might once correct misconduct of his wife would now be considered cruelty and would constitute evidence with which the woman might walk out of court in possession of most of her husband's fortune. The control of the wife's earnings likewise has been removed from the husband by the statutes in most States. Moreover, they are exempt from liability for the debts of the husband.

Instead of the husband acquiring possession of the wife's property there is a disposition in the courts and in the law to dispossess the husband of his own estate as well as to keep the wife's estate inviolate. All restrictions as to the wife's ownership of her paraphernalia have been removed.

In those States wherein the separate estate of the wife is not liable for the debts of the husband, even for the debts representing family necessities, it is doubtful whether the wife is obligated to sustain the husband in infirmity and incapacity. We doubt that in any State there is a penal obligation of the wife to provide for an incapacitated husband. Apparently woman has appropriated all of man's privileges and discarded his few legal responsibilities.

There is probably no State which threatens a wife with penal justice for nonsupport of children, although the husband is jailed in many States for failure to maintain the children. In this respect, too, the woman has been liberated from those penalties to which the man was liable when he was the master and she the slave. In law the woman now takes all and gives nothing.

THE NAVAL DISARMAMENT CONFERENCE AT LONDON
U.S.
THE ATLANTIC
HUNDREDS KILLED AND WOUNDED BY RACKETEERS AND GUNMEN AND THUGS
1360 KILLED AND HUNDREDS WOUNDED IN THE ENFORCEMENT OF PROHIBITION
AND THEY CONTINUE TO SHOOT IT OUT
PROHIBITION OFFICER
BOOTLEGGER

Disarmament Begins at Home.

PRESS COMMENT.

Next to Paralyzed.

Louisville Courier-Journal: Perhaps the law enforcement commission was not facetious when it alluded to "a staggering number" of arrests.

Fit Subject.

Akron Beacon-Journal: There's a new disease scare prevailing throughout the Nation called "parrot fever." If a habit of talking much and saying little started it, Congress had better look to its defenses.

A Woman's View.

Cincinnati Enquirer: An average husband is one who can make a dresser drawer look like a house that was in the path of a tornado when he is looking through it for something that was in plain sight when he pulled it open.

Dark Outlook.

New Orleans Times-Picayune: Mrs. Carrie Chapman Catt says: "World peace is a hundred years away." And when that century is up no doubt there will be waiting plenty of new issues that will have to be fought out.

A Long Test.

Louisville Courier-Journal: A Chicago judge decreed that an unnaturalized Italian couple, who sought divorce after 48 years of married life, must put up with it two years longer under the Justinian law, requiring "a reasonable trial period of 50 years." So trial marriages were not unknown to the ancients.

Hope Springs Eternal.

Boston Transcript: Several thousand hereditary voters without a program and almost without a hope is the description of the Democratic party in Maine as given by a magazine writer. But the description is not entirely accurate. Maine Democrats are never without hope. Their faith in political miracles makes every defeat a glistening promise of future glory.

Killing Is Costly.

Vicksburg Post: It has been estimated that it cost the combatants $33,700 to kill each man during the World War. War is mighty expensive and all the participating nations, winners as well as losers, will be paying war debts all through life of all persons now living. But the monetary losses are not the worst features. The terrible sufferings, heartaches, privations, sorrow can never even be estimated.

JUST FOLKS

By EDGAR A. GUEST.

KNOWLEDGE.

If I were great as the greatest are,
These I should want to know:
A little house, with its door ajar,
Ground where a rose can grow,
Intimate friendship with planet and star
And things of the earth below.

Not all of my strength would I give to men,
Not all of my time to fame.
I should want books which our dreamers pen
Books and a fire's bright flame.
And always a kiss and a welcome when
Homeward at night I came.

I'd perish with fame that would counsel me
Ever be swift, be strong,
Blind to the beauty of plant and tree
And deaf to the wild bird's song,
The moan of the wind and the roar of the sea
Hurry your way along.

If I were great as the greatest are,
Still should I want to know
A little house with its door ajar,
Books in a careless row,
Intimate friendship with creature and star
And ground where a rose can grow.

(Copyright, 1930.)

The Teacher's Faults Seem Trivial If You Have No Children in School.

By ROBERT QUILLEN

If a man has no interest in a matter, his opinion of it is formed without study or analysis and deserves no respect.

The opinion worth hearing is that of the man who has something at stake—the man whose self-interest prompts him to examine the matter closely.

His may be a one-sided opinion, but it will be sincere and reasonable and much more trustworthy than the opinion of a man who has no interest in the matter.

If you would get an informed and intelligent opinion of the textile worker's rights and wrongs—ask a textile worker—not some mythical man in the street.

If you would have an opinion of similar merit concerning the mill owner's problems and policies, ask a mill owner.

For a sound opinion of the act that excludes the people of Japan, consult a Japanese or a Californian—not a resident of Greenland.

And if you would have an intelligent opinion concerning the rules and customs necessary to safeguard young women, ask the man who has daughters—not the bachelor.

Nine times in ten you can tell whether a man's children are boys or girls by asking his opinion of the promiscuous "petting" indulged in by certain youngsters.

If he has daughters in their teens, the word "necking" will disgust and horrify him.

He will think all men, young and old, bound by the rules of chivalry to revere and defend feminine virtue.

If he has sons only, he will think there is no harm in a little kissing and a little exchange of caresses.

When a censorship of books and plays and motion pictures is suggested, fathers and mothers favor it because they need help in safeguarding their children, while the libertarians—almost invariably bachelors or benedicts without children—oppose it because they have nothing to lose.

It isn't a mere coincidence that America's most celebrated "liberals"—cynical and tolerant gentlemen who laugh at censors and clamor for absolute liberty—are one and all confirmed bachelors.

Their opinions of moral safeguards and moral standards are worth nothing at all, for they have nothing at stake.

When they discuss morals they are impudent—as a layman is when he criticizes the technic of surgeons, or a spinster when she tells mothers how to train their infants.

(Copyright, 1930.)

THE ONCE OVER

By H. I. PHILLIPS

THE NAVAL DISARMAMENT HUDDLE.

The movement to bring naval battles under the head of pleasure boating is on again. This time it is a five-power naval disarmament huddle in London. Delegates from the various countries have so far scrapped nothing beyond a catalogue showing 1930 models of admirals dinghies, but normal optimism is being registered.

* * * *

The idea is to reduce the fleets of all major powers so that admirals will have to sleep two to a bunk and gunners three to a hammock. The theory is that if you make the admirals uncomfortable you will have overcome the one big obstruction to naval disarmament anyhow.

* * * *

Just now the big difficulty is getting the major powers to agree on what size navy they could afford to have shown in the weekly news films without feeling embarrassed.

* * * *

Heavy destruction of battleships by knife and fork has been reported at the headquarters of the several delegations, and fleet after fleet has been wiped out under a ruthless verbal barrage in London hotel suites, but the unemployment figures among sailors are still far from alarming.

* * * *

All the major powers subscribe in a general way to the idea that big battleships make the neighbors unnecessarily nervous and that it might be better for world peace if the warships in collision during peace maneuvers were fewer and smaller.

* * * *

Before any progress can be made the five powers must agree on a maximum tonnage for new boats. The idea is to run future naval wars by the weight system just as is done in the boxing world. Before any naval battle could be started it would be necessary to announce the weights.

* * * *

Ships would have to fight in their proper classes and no warship would be allowed to fight unless it could make the weight.

* * * *

The newspapers would probably print first page pictures of the contending admirals showing height, reach, bicep, chest (inflated), ankle, waist, wrist and forearm measurements.

* * * *

No naval battle could be opened without an exchange of official lineups and the use of any warship not on the list would be denounced as a violation of the amateur spirit and disqualified.

PLEA OF A PICTURE ADDICT.

Oh take me to a picture house,
(And ease my dark despair)
Where there are no news pictures of
The royal wedding pair.

Oh take me where Prince Humbert nor
His Jose do their stuff—
I've seen them twenty times so far
And that is quite enough.

MAXWELL.

The London naval arms conference is being given to the public over the radio. Elmer Twitchell has a notion that the whole disarmament proposition is the work of some cigarette, soap or ginger ale company.

King George spoke over the radio at the opening of the conference and that guiltiest feeling was experienced by British subjects tuning out on him.

The big problem in the Sears-Roebuck offices, now that the company has adopted the thirteen-month year, is what to call the thirteenth month. It is now a deadlock, with 50 per cent of the force favoring Searspril and the other 50 per cent holding out for Roebuckuary.

George B. Hill says that Ima Dodo is surprised to find that Mauno Loa is a volcano. She thought it was a fox trot.

LETTERS TO THE EDITOR.

Citizens Advisory Council Should Be Supported in Its Opposition to Cramton Lump-Sum Bill.

To the Editor of The Post—Sir: The Citizens Advisory Council of the District of Columbia is to be congratulated upon its firm stand against the bill introduced by Congressman Cramton, which, if enacted, would definitely kill the 60—40 scheme of financing the National Capital and substitute for it a maximum fixed-sum appropriation by Congress of merely $9,000,000 annually.

Here is a bill which in justice to the already overburdened taxpayers of Washington and in the interests of good, efficient administration of the municipal government should never be reported out of committee. Public-spirited residents of Washington should lend their every support and assistance to the Citizens Advisory Council and other agencies in whatever steps may be taken to prevent its enactment.

Designed for the purpose of putting into definite law the sum of $9,000,000 as the limit to which the Federal Government will go each year in partial payment of the expense of running the District of Columbia, the Cramton bill is worthy of the condemnation of every member of the House District committee and citizens of Washington. The affairs of the District have never been so unsettled as at present. Even after these affairs become more settled there will always be a need for such special efforts as will be conducive to more efficient administration of the local government. Such contingencies are ignored in this the latest piece of meddling with our scheme of finance by individual watchdogs of the public funds in Congress. C. J. ROGERS.

New Sources of Revenue Suggested by Southern Reader.

To the Editor of The Post—Sir: One of the magazines recently put up a knockout against prohibition. "Liquor," wrote the editor, "prohibited by law, is costing the Government a lot of money. Tobacco, unprohibited, brings in a lot of revenue."

The fact is we have not begun to tap our sources of revenue. To begin with, there is the gambler. He would make a big contribution if the Government would just lay off. Then opium, morphine and the rest of the dope drugs would also pour millions of money into the Treasury for the privilege of a free market. Thieves, forgers, pickpockets, confidence artists, counterfeiters and the other easy money getters would toss in the pelf by the pailfuls if let alone.

If revenue is the game, the most idiotic thing the Federal and State governments ever did was to stop lotteries, close the red-light districts, ban gambling, put the kibosh on the shell game and three-card monte, pass the Harrison antinarcotic act, and prohibit traffic in beverage alcohol.

Evil asks but one favor, to be let alone. Moreover, it is always willing to pay handsomely to be let alone.

JOHN P. COFFIN.

Johnstown, Pa., Jan. 13.

Why Not Turn on the Lights After They Are Installed? "Lights, Please!"

To the Editor of The Post—Sir: Why, once traffic signals are installed, aren't they turned on? Traffic lights were placed at Connecticut avenue and K, L, M and Eighteenth streets more than a fortnight ago. Conditions in these intersections have long been intolerable to both motorist and pedestrian but the lights that promise to bring relief hang in darkness. Possibly the delay comes in that District officials are so busy that enough of them can not be got together to conduct the ceremonies that seem to be indispensable preliminaries to turning on traffic lights. If that is the case, I'm for turning the lights on, unofficially, without ceremony. Later, they could be ceremoniously declared officially lighted, thus sparing time-honored precedent a body blow. CIVITAS.

Colonial Museum Should Be Established at Alexandria.

To the Editor of The Post—Sir: Whether Alexandria is restored to the District of Columbia or not the idea of a correspondent that the Government take charge of that city's colonial relics is a good one. Physically if not politically Alexandria will be part of Washington in a few years. Midway on the beautiful boulevard connecting Washington with Mount Vernon, no better location could be chosen for a great national museum of history—the Alexandria Museum of Colonial and Revolutionary Relics. C. C. R.

What Becomes of Confiscated Rum?

To the Editor of The Post—Sir: Will some one who knows gives us the information as to what is done with all the rum we read about in the papers that the prohibition officers confiscate?

We hear about the "evidence," but never a word about its disposition.

It would be interesting to know "how the story runneth."

MRS. CHARLTON M. CLARK.

LONG SKIRTS.

A distinguished Parisian modiste, observes the New Orleans Times-Picayune, who has just returned to France after a brief but intense view of fashion conditions in the United States, said on her departure from New York that Paris had gone further than intended in the matter of long skirts. Paris, she declared, had not intended that the long skirt should be worn on the streets. It was a mode suitable for evening and dress occasions, and yet over here in the U. S. A. it seems to have gotten out of hand, and the girls are running about in long draperies when at most four to six inches should have been added to the previous short-skirt measure. The Parisienne found that in general the short skirt had gone further on this side than overseas, as indeed styles generally are carried to extremes in our land of the free and home of the audacious.

FUNDS EXPENDITURE TOLD BY TARIFF MAN

Senate Committee Hears of Group of Alleged 1928 Contributions.

AID FROM CORPORATIONS

(Associated Press.)

How the American Tariff League spent $40,000 to advocate a protective tariff policy during the 1928 presidential campaign was described yesterday before the Senate lobby committee by W. W. Barbour, treasurer of the league.

Between verbal clashes with Chairman Caraway and other members of the committee the former president of the league testified that a "hook-up" had been arranged with Dr. Hubert Work, at that time chairman of the Republican national committee, whereby the two organizations would work together in promoting their tariff policies. He said it was decided later, however, not to work with the Republican national committee because contributions to the league came principally from corporations, and if the money was used in conjunction with the Republican organization "it might be misunderstood."

The committee also heard testimony that Edward N. Dingley, tariff expert who worked with the majority members of the Senate finance committee, and Clayton Moore, clerk of the House ways and means committee, had written articles for a magazine published by the league. Mr. Dingley received a total of $1,541 and Mr. Moore $1,866 over a period of five years, records of the league showed.

An effort was also made to show that Mr. Dingley had given to the league information as to the personnel of new members of the finance committee, which along with the House ways and means committee handles tariff legislation in Congress.

Chairman Caraway and Senator Walsh (Democrat), Montana, said after the hearing that no Federal statute prevented Mr. Dongley and Mr. Moore from selling articles to the magazine. They will be given an opportunity to appear before the committee if they desire.

Senator Walsh expressed the opinion that the $40,000 expenditure should have been reported to Congress. He said it was a political expenditure and asserted that the law requires reports to Congress.

During the hearing Mr. Barbour denied that the money was a political fund but said it was used for educational work through newspaper releases and in preparing tariff statistics.

$100,000,000 Federal Farm Aid Is Protested

Secretary Mellon yesterday announced the opposition of the Treasury Department to the proposal of Senator Brookhart (Republican), of Iowa, to have the Government purchase $100,000,000 of Federal farm loan bonds as a means of replenishing the fundss of the Federal Farm Loan Banks.

In a letter to Chairman Norbeck (Republican), South Dakota, of the Senate banking and currency committee, Mr. Mellon declared that Government purchase of these bonds might have a bad effect upon the credit of the farm loan banks and would also interfere with the Government's financing plans, because it would necessitate borrowing additional funds.

They Call It Politics

By CARTER FIELD

AFTER prolonged interviews with President Hoover and Republican leaders here, Chairman Claudius Huston, of the Republican national committee, has gone to New York in the hope of aiding in the rehabilitation of the Republican party organization in the Empire State.

Flushed with the apparent success which has attended his efforts to bring about harmony in the G. O. P. organization in New Jersey and Kentucky, though of course there are still some loose rails in the fences in both States, Mr. Houston now hopes at least to prepare the way in New York.

The limelight naturally beats on the governorship in New York, but spectacular and important as this is, the national party interest centers more on the New York delegation in the House of Representatives, to be elected this fall. Nomination of a strong candidate for governor is vitally important, of course, as the vote on governor will have a bearing on the vote for other candidates, but the primary interest of national and New York leaders in Washington is to "redeem" the State so far as its representation in Washington is concerned.

* * * *

NEW YORK now has two Democratic senators, although she voted Republican on the presidential ticket by more than a million in 1920, almost that much in 1924, and about 100,000 in 1928, although Alfred E. Smith, her local pride, was the candidate that time. But not since 1922 have the Republicans had even a bare majority of her 43 members of the House. Harding swept in a lot of Republican representatives in 1920, but the Democrats captured a majority of the New York delegation in 1922, and have retained it ever since.

As a matter of fact, had the election of 1924 been thrown in the House of Representatives by reason of La Follette getting sufficient electoral votes to prevent either Coolidge or Davis from getting a majority, New York would have voted in the House for the election of John W. Davis, although the State had gone for Coolidge by nearly a million.

Generally speaking, the party in power expects to sustain some losses in the off-year congressional elections. But most emphatically, in the opinion of the President, Chairman Huston and Chairman Wood of the congressional committee and other leaders interested in the situation, this should not be the case this year, especially as the Democrats will not have the magic name of Alfred E. Smith on the ballot.

* * * *

SO far the only logic which has occurred to Republicans aside from the obvious necessity of harmony, is of a character not calculated to appeal to the ordinary voter—certainly not the voter on the East Side of New York. This is that the present situation actually works out in depriving New York State of anything like its proportionate voice in the Government. G. O. P. leaders point out, the tremendous number of Republican voters in New York State is very inadequately represented, so far as numbers are concerned, in the conferences of the Republican party, and in proceedings on the floor of the House.

This is blamed very largely by the national Republican leaders on the poor Republican orgapization in New York, complicated by friction, and the rule or ruin policy of certain minority factions. National Committeeman Hilles has been busy trying to file down the rough spots and bring about harmony. Leaders of both parties will watch with intense interest whether Mr. Huston will be able to work out any real harmony program, both as to state and issues, which will enable the State organization to make progress in an off year.

(Copyright, 1930.)

Budget Quarrel Leads to Duel.

Warsaw, Poland, Jan. 21 (A.P.).—After a quarrel over this year's budget in a committee room, Deputy Podoski today challenged Deputy Lieberman to fight a duel.

HOOVER DRY PLANS ADVANCE IN CAPITOL

Squabble in Congress Marks Action on Enforcement Legislation.

DORAN HITS AT CRITICS

Continued from Page 1.

support of the Williamson bill to transfer the prohibition enforcement unit from the Treasury to the Justice Department.

In the Senate, the judiciary subcommittee considering the King measure to effect the same transfer also plans to hold hearings this week with Mellon, Mitchell, Wickersham and Pound as witnesses.

The House wet bloc prepared to attempt to keep prohibition discussion in the open. The members intended to debate the question every day in the House if possible. The bloc also expects an executive committee to be appointed this week by Representative Linthicum (Democrat), Maryland, its chairman, to begin early hearings on modification and repeal bills. Then it plans to petition the judiciary committee for a hearing on a measure on which all the wets are agreed.

While these developments were in progress Representative Cramton (Republican), Michigan, a dry, defended on the floor the use of wood alcohol for industrial purposes. He said the use of any other but wood alcohol for industrial purposes would not only fail to protect the Government in prohibition enforcement, but would wreak havoc in industry.

Mr. Cramton attacked the bill recently introduced by Representative Sirovich (Democrat), New York, to prevent the denaturing of industrial alcohol with wood alcohol. At the same time Prohibition Commissioner Doran took issue with Sirovich in a statement denying the former's charge that wood alcohol was responsible for the deaths of persons who consumed it as a beverage after being converted.

DAY IN CONGRESS

Senate.

Met at 11 and recessed at 4:30 to meet at 11 today.

Approved a score of increases and decreases in the tariff bill, and agreed to begin consideration today of amendments to place duties on hides and other articles now on the free list.

Received the nominations of Franklin Mott Gunther, of New York, now Minister to Egypt, to be Minister to Ecuador; John J. Deane, to be comptroller of customs at San Francisco, and Gus Schuldt to be judge of the local Police Court.

W. W. Barbour, treasurer of the American Tariff League, told the lobby committee that his organization raised $40,000 to be spent during the last presidential campaign in advocating a protective tariff.

Oswald F. Schuette, of the Radio Protective Association, appeared before the interstate commerce committee and denounced the "radio trust."

Senator Kean (Republican), New Jersey, announced that he would recommend to the Department of Justice that Frederick G. Schneider be named United States marshal for New Jersey.

Approved the House amendments on the bill to restore Wakefield, Va., birthplace of George Washington, thus completing congressional action on the measure.

House.

Met at noon and adjourned at 4:50 to noon today.

Passed and sent to the Senate the Dowell bill to increase Federal highway aid from $75,000,000 to $125,000,000 annually for 1931, 1932 and 1933.

Representative Christopherson (Republican), South Dakota, introduced bills to empower United States commissioners to hold summary trials for casual offenders against the dry laws, after Chairman Wickersham, of the National Law Enforcement Commission had told a judiciary subcommittee that the proposed legislation would not conflict with the Constitution.

Representative Sirovich (Democrat), New York, introduced a bill to prohibit the placing of poisons in industrial alcohol, and Representative Cramton (Republican), Michigan, declared that the bill would destroy prohibition enforcement.

Representative Cable (Republican), Ohio, introduced a bill to create a Federal air commerce board to regulate air carriers.

PARAGUAYANS FEAR WAR WITH BOLIVIA

Troops Are Massed on Border of Chaco Boreal, Envoy of Ascuncion Hears.

AIRPLANES ORDERED OUT

Continued from Page 1.

capital of Paraguay, said that a Bolivian soldier also was killed in the same conflict.

The Bolivian government thereafter issued a statement saying that the conflict was precipitated by Paraguayan forces who tattacked a Bolivian outpost.

The area in controversy is one in which hostilities resulting in a score of deaths occurred in December, 1928.

The United States is a member of a neutral commission of five nations which includes Cuba, Mexico, Colombia and Uruguay. These neutrals have been attempting for nearly a year to bring the two South American countries to a settlement of the boundary between them.

Denies Bolivians Mobilized.

Lapaz, Bolivia, Jan. 21 (A.P.).—The secretary of President Siles tonight stated he was authorized to deny emphatically that Bolivian troops had been mobilized for service in the disputed Chaco Boreal region. Information transmitted by the Paraguan Charge d'Affaires to the United States State Department tonight was that airplanes had been ordered into the region and other units prepared for service.

The presidential office, informed by the Associated Press correspondent of the Paraguayan charges in Washington, stated that the government as yet had not taken any military measures whatsoever.

Fire Hits Capital of Crete.

Canea, Island of Crete, Jan. 21 (A. P.).—Part of this city, which is the capital and chief commercial center of Crete, was destroyed by fire today. The damage is estimated at nearly $500,000.

$6.00 ROUND TRIP

Pittsburgh

SUNDAYS

February 2, March 16

SPECIAL TRAIN

Leaves Saturday night preceding Excursion

Lv. Washington ..... 9.00 P. M.
Lv. Baltimore (Penna. Sta.), 10.00 P. M.
Returning, leaves Pittsburgh, 8.10 P. M.

ALL STEEL EQUIPMENT

Pennsylvania Railroad

Auto, Window and Plate Glass

You'll Save On Paint Supplies

"Duco" for Autos and Furniture

Floor Wax & Polishing Brushes

—by turning to account our Specially Low Prices. That's one of the big advantages of dealing at Reilly's.

Roof & Garage Paints

Furniture Lacquers & Enamels

¶ Scarcely less important is the assurance you have of always getting strictly dependable paints, varnishes, stains, etc.

HUGH REILLY CO.

PAINTS & GLASS

1334 N. Y. Ave.——Phone Nat. 1703

Your Health *is* Your Best Asset

IT'S easily said, but if you're ailing, miserable and despondent, if your back aches like the toothache and you suffer all kinds of pain here or there—what's to be done? Consult your doctor, or if you wish to receive free, confidential medical advice, by mail, just consult Dr. Pierce's Clinic at the Invalids Hotel in Buffalo, N. Y. Many people throughout the United States and Canada have received this advice, which put them on their feet and made them well.

Women in every walk of life praise Dr. Pierce's Favorite Prescription.

Read this: "I think I am doing something wrong when I fail to tell others what Dr. Pierce's Favorite Prescription did for me. During middle life I became so thin and sick the doctors said nothing would do me any good. I began taking Dr. Pierce's Favorite Prescription and it did me good. I gained in weight and when any one would ask my little adopted girl what made mother well she would answer, 'Dotter Pierce's Favor Prescriped.'"—Mrs. Susan Ransom, Appomattox, Va.

At all drug stores. Fluid or tablets. Send 10c to Dr. Pierce's Clinic, Buffalo, N. Y., for trial package.

To Our Patrons

WE came to Washington twenty-five years ago and opened the third of our retail establishments in a building at 734 Fifteenth Street, N. W. Today we occupy the six story building at 709 Twelfth Street N. W., a location convenient to our many patrons and one that affords proper display of our goods.

During these pleasant business years we have established a reputation for fine things and have been privileged to plan and execute the furnishing of many fine homes in and near Washington.

We have made many friends. As time goes on we hope to make many more.

FURNITURE • REPRODUCTIONS • LAMPS & FABRICS • INTERIOR DECORATION

CARPETS • LINOLEUMS • DOMESTIC RUGS • ORIENTAL RUGS

W. & J. SLOANE

"The House with the Green Shutters"

709-711-713 TWELFTH STREET, N. W.

WASHINGTON, D. C.

WOODWARD & LOTHROP

1880 GOLDEN ANNIVERSARY YEAR 1930

Lace...

done beautifully for dinner and dancing

Those lovely lace frocks—such smart afternoon and evening creations at Palm Beach and Cannes—are becoming a vogue here. Lace for tea dancing because it has a swaying softness . . . lace for supper because it often has an accompanying jacket particularly suited to the supper club . . . lace for formal evening wear because of its very feminine quality . . . lace By-the-Sea in the Southland because it is noncrushable and not affected by moisture.

WALNUT ROOM GOWNS
MISSES' BETTER GOWNS

$49.50 upwards

Above—Women's lace frock in Directoire blue—wears its accompany jacket to tea and dinner, but removes it for dancing, $59.50.

THE WALNUT ROOM THIRD FLOOR

Right—Copy of Norman Hartnell lace dance frock with graceful cape and a single flower at the point of the decolletage, $85.

MISSES' BETTER GOWNS THIRD FLOOR

Away to the Southland

More than a transition from winter to summer—a happy revelation in fashionable travel to where towering palms kiss the golden sun, where the sky is bluer, the air is softer.

The Ask Mr. Foster Travel Service

—will plan every detail of your trip without charge.

SEVENTH FLOOR.

Mr. R. C. Kirby Tells How Cuticura Healed Itchy Eruptions.

"Some time ago I began breaking out with small, red pimples. They bothered me at night, itching until I could hardly sleep, and when I scratched them it caused eruptions. They bothered me about two months.

"I tried several different remedies but was not successful until I tried Cuticura Soap and Ointment. After using them a few times, as per directions, the itching stopped, and in two or three weeks I was completely healed." (Signed) R. C. Kirby, R. D. 4, Manchester, Tenn., June 28, 1929.

Soap 25c. Ointment 25 and 50c. Talcum 25c. Sold everywhere. Sample each free. Address: "Cuticura Laboratories, Dept. H, Malden, Mass."

POST WANT ADS PAY

EVENTS OF INTEREST IN SOCIETY CIRCLES OF CAPITAL

Vice President And Sister Are Feted by Club

Mrs. Longworth Attends and Chats With Guests of Honor.

By JEAN ELIOT.

MRS. NICHOLAS LONGWORTH attended the Congressional Club's reception for Vice President Curtis and his sister, Mrs. Edward Everett Gann, last night.

This contributed the most interesting "news angle" to the tale of a delightful fete. There was evidence of the Vice President's popularity with the august body over which he presides in the number of senators present. The drawing rooms were filled to capacity with club members, their husbands and their "house guests," many of whom lingered for the dancing to the music of the Marine Band Orchestra, which brought the evening to a festive close.

On arrival, Vice President Curtis and Mrs. Gann were met by the club officers, headed by the president, Mrs. Porter H. Dale, and then took their places in the receiving line. The Vice President's daughter, Mrs. Charles P. George, who is visiting her father, also received with the handsome group of hostesses and introductions were made by Capt. Stewart F. Miller, U. S. A., brave in full dress uniform.

Mrs. Gann had chosen a trained gown of black velvet which was most becoming. It was made with a yoke of ecru lace in the prevailing mode and she carried a huge fan of softly curling yellow ostrich feathers. Mrs. Dale's costume was of white and gold brocade and she wore ornaments of gold wrought in two shades of the metal in the modernistic manner.

Mrs. C. William Ramseyer, wearing a graceful gown of red crepe, with a cape drapery, Mrs. Clarence F. Lea, whose gown was of pale pink satin with shirred motifs for trimming, and Mrs. S. Wallace Dempsey, gowned in purple crepe severely plain save for the shoulder straps of rhinestones, were also in the receiving line, with Mrs. Daniel A. Reed, Mrs. Louis McFadden, Mrs. Joe Crail and Mrs. Clay Stone Briggs.

Mrs. Reed wore a black velvet, with narrow bands of rhinestone embroidery; Mrs. McFadden, red velvet, with a note of blue introduced in the flowers on the shoulder, and Mrs. Briggs' costume was of flowered chiffon. Mrs. Crail had on a charming frock of taffeta, its tiered skirt shading from deep rose to pale pink and its bodice of the lighter shade. Mrs. George had also chosen a pink gown, its skirt of chiffon dipping gracefully and its bodice embroidered with rhinestones. She wore a corsage bouquet of orchids.

On arrival Mrs. Longworth paused a moment to hobnob with Senator George Moses and then made her way down the line, pausing to confer animatedly with both Vice President Curtis and Mrs. Gann. She had on a very striking costume of heavy brocade of a burgundy tone, splashed with flowers in silver and bright colors, which was made with full draperies over the hips, narrowing to a slim trained skirt.

Mrs. Moses, gowned in jade green satin, with a scarf of matching tulle embroidered in silver, accompanied Senator Moses. And among the husbands standing by were Senator Porter H. Dale, Representative Louis McFadden and Representative Joe Crail.

When the formalities of the reception were over, a small table was slipped in, at which the guest of honor supped with Mrs. Dale. For the rest, service was from a long buffet table, the decorations of which hinted of the coming spring. The centerpiece was of jonquils, lavender sweetpeas and pussy-willows arranged in a low basket former of pussy-willow branches. Tall green tapers burned in silver candlesticks and the shades of lavender, green and yellow were repeated in the ices, and such incidentals as small cakes and candies. The flag of the Congressional Club, a gorgeous silken banner, hung above the double stairway, with the Stars and Stripes and the club's famous frieze of State flags contributing a decorative note in the drawing room.

Mrs. James J. Davis, who rarely misses a Congressional Club party, had Mrs. Patrick J. Sullivan, wife of the new Senator from Wyoming, under her wing last night. Senator Sullivan was also present. Others glimpsed at the reception were Representative and Mrs. Harry Ransley, Mrs. Sol Bloom, with Miss Vera Bloom, Mrs. Adam Wyant and Mrs. James S. Parker. Mrs. Bloom sponsored a gown of purple crepe, a color and fabric vastly popular this season; and Mrs. Wyant had on a lacquer red gown, with deep fringes on the skirt and self color embroidery outlining the decoltage.

Others in the company were Representative and Mrs. Homer Hoch, Representative and Mrs. John W. Summers, Mrs. Anderson Walter, Mrs. Howard Reeside, Mrs. Fred Dennet, with her daughter, Mrs. Patton Wise Siemp, who is visiting her; Representative and Mrs. John D. McSwain, Representative Albert Gallatin Simms, Mrs. Margaret Pou Moran, Miss Mary Wadden, Judge and Mrs. C. C. McChord, Mr. and Mrs. Philip Pitt Campbell and Mr. and Mrs. James Patten.

Mrs. Edward Everett Gann, sister of Vice President Curtis, who will be at home this afternoon in her apartment at the Mayflower, will have with her her niece, Mrs. Charles P. George, who is visiting the Vice President and Mr. and Mrs. Gann. In compliment to Mrs. George, wife of Maj. George, U. S. A., a group of Army women will assist the hostess.

In the group of Cabinet hostesses who will receive this afternoon are Mrs. Hurley, wife of the Secretary of War; Mrs. Brown, wife of the Postmaster General, and Mrs. Davis, wife of the Secretary of Labor.

Mrs. Brown will be assisted by Mrs. George Akerson, Mrs. Frederick Tilton, Mrs. Clyde Kelly and Mrs. Chester Bolton.

Mrs. Arthur M. Hyde, wife of the Secretary of Agriculture, will not receive this afternoon.

Senator Thomas J. Walsh and his daughter, Mrs. Emmet Gudger, entertained at dinner last evening at the Woman's National Democratic Club. There were 24 guests.

The newly appointed United States Ambassador to Germany and Mrs. Frederick Sackett, who have been at the Hotel Plaza in New York since closing their house in Washington on Saturday, will sail today on the President Harding for London. They will spend a week in London before going to Berlin.

Senator and Mrs. Copeland Return to Capital.

Senator and Mrs. Royal S. Copeland have returned to their apartment at the Wardman Park Hotel after a trip to Michigan.

Mr. John Henry Bartlett, chairman of the Canadian Joint Commission, and Mrs. Bartlett will entertain at dinner this evening at the Wardman Park Hotel in honor of the three Canadian commissioners.

Mrs. Willis to Visit With Mrs. Haynes.

Mrs. Frank B. Willis, of Ohio, will arrive today to be the guest of Mrs. Roy A. Haynes, at the Ontario. Mrs. Haynes will be at home tomorrow afternoon from 4 to 6 o'clock, Mrs. Willis receiving with her.

Mrs. D. O. Hastings, wife of Senator Hastings, due to serious illness, has canceled all social engagements and will not receive at the Wardman Park Hotel on January 30.

Mrs. Richard Henry Leigh will be at home this afternoon from 4 to 6 o'clock and will receive the last Wednesday in January.

Miss Guignard to Come to Capital For Stay.

Miss Susan Guignard, of Columbia, S. C., will arrive in town on Sunday to visit her uncle, the Rev. Meade Bolton MacBryde, at his apartment in the Cavendish for a week. The daughter of Mr. and Mrs. Christopher Gadsden Guignard, of Columbia, Miss Guignard was presented to society in Washington last winter and made many friends here who will welcome her return. Mr. MacBryde will give a small tea for young people in compliment to his niece while she is in town.

The Assistant Secretary of the Navy for Aeronautics and Mrs. David S. Ingalls will be at home from 4:30 until 6:30 today. Assisting them will be the Assistant Secretary of the Navy and Mrs. Ernest Lee Jahncke. At the tea table will be Mrs. Charles F. Hughes, Mrs. William Moffett, Mrs. Trubee Davison, Mrs. Lewis Douglas and Mrs. Robert Molten.

Mrs. Gifford Pinchot's illustrated talk on her recent trip to the South Seas, which will be given at the Congressional Club on Friday afternoon at 3:30 o'clock, will be followed by a tea. Mrs. Richard Yates, in charge of the group of hostesses, will be assisted by Mrs. George W. Norris, Mrs. Gerald P. Nye, Mrs. Walter Newton, Mrs. J. Lincoln Newhall, Mrs. Charles O'Connor, Mrs. Camilo Osias, Mrs. Robert L. Owen, Representative Ruth Bryan Owen, Mrs. John T. Pratt, Mrs. James S. Parker and Mrs. James H. Patten.

Among those who attended the charming performance of "Madame Butterfly," given by the American Opera Company last evening at Poli's Theater, were groups from the Diplomatic Corps and many representative Washingtonians. In the boxes were glimpsed Mrs. Sydney Cloman with her guest, Mrs. Henry Sturgis, and Mrs. Lawrence Townsend with the Commercial Counselor of the Swedish Legation and Mme. Weidel, and the First Secretary of the Italian Embassy, Signor Leonardo Vittetl. The Minister of Portugal and Viscountess d'Alte also entertained a party in their box. Others in the audience were the Minister of Venezuela, Senor Don Carlos Grisanti, with two of his daughters; the Charge d'Affaires of Egypt, Ahmed Mamdouh Moursi; Mr. and Mrs. Corrin Strong, Mr. and Mrs. Corby Fox, Mrs. William Barrett Ridgley, Miss Helen Clifford, Mr. Calhoun Collins, Miss Phoebe Fuller, Mrs. Charles Hume, Miss Elizabeth Hume, Miss Bina Day Deneen, Col. Jenning Wise, Mrs. John Francis Amherst Cecil and Mr. Skillman.

Mrs. Fernando Cuniberti entertained at luncheon yesterday at the National Women's Country Club for her mother, Mrs. Allen Perry Lovejoy, of Janesville, Wis., who is spending the winter with Mr. and Mrs. Cuniberti.

Miss Cannon and Sister Are Luncheon Hostesses.

Miss Helen Cannon and her sister, Mrs. Ernest X. LeSeure, were joint hostesses at luncheon yesterday at the former's home, 2223 R street. Mrs. LeSeure has been with Miss Cannon since the serious illness of her daughter, Mrs. Dorsey Richardson, who is recovering from an operation. Mrs. Richardson is visiting her aunt, Miss Cannon, preparatory to returning to Paris to join Mr. Richardson. Before her marriage several years ago Mrs. Richardson was Miss Helen LeSeure.

Representative and Mrs. Richard Yates have returned to their apartment at the Hotel Roosevelt after passing some time at their home in Springfield, Ill. Representative and Mrs. Yates also visited their daughter, Mrs. John Pickering, in Detroit and passed a short time in Chicago.

Miss Junia Culbertson, daughter of the United States Ambassador to Chile, and Mrs. Culbertson, returned yesterday from New York, where she passed several days as the guest of Mr. and Mrs. M. C. Migel, and their daughter, Miss Parmenia Migel. Saturday evening they attended the dinner given for Miss Culbertson at Pierre's by Mr. and Mrs. Migel, and later went to the annual debutante ball at the Plaza.

The Assistant Secretary of Commerce and Mrs. Julius Klein and their family have taken an apartment at the Wardman Park Hotel.

Miss Lucille Claire Smith entertained at luncheon yesterday at the Army, Navy and Marine Corps Country Club in honor of Mrs. Walter Distler, of New York and Baltimore, who has recently come to Washington to live, for Mrs. Clifton Denny, wife of Lieut. Denny, of Annapolis. There were 40 guests.

Mrs. Borden Harriman returned yesterday from New York, where she has been the guest of her daughter, Mrs. Harriman Russell, for ten days.

Nova Scotian Couple Here for Visit.

Mr. and Mrs. George W. Kyte, of St. Peters, Nova Scotia, are guests at the Willard for several days. Mr. Kyte is a member of the International Joint Commission with headquarters at Ottawa.

Mr. John Baldwin Cochran and Mr. William Bowie Clark left yesterday by motor for Florida. They will pass a month in Palm Beach and Miami Beach, and will later go to Havana before returning to Washington.

Mrs. O. R. Luhring, wife of Assistant Attorney General Luhring, has canceled all socail engagements for the next month on account of illness.

Mr. and Mrs. Joseph E. Wholean are in New York and are staying at the Ambassador Hotel.

Representative Thomas H. Cullen, of New York, has taken an apartment at the Carlton, where he will remain during the present session of Congress.

Mrs. W. S. Corby and her daughter, Miss Justine Corby, will sail today on the S. S. Esquibo to pass several weeks in Panama. They will be joined by a group of friends from Baltimore who will also make the trip.

Mrs. Chamberlain Hostess at Club Dinner.

Mrs. William E. Chamberlin will be hostess and will preside at a dinner given at the Women's City Club this evening at 6:30 o'clock. Dr. Nolan D. C. Louis, psychiatrist in charge at St. Elizabeth's Hospital, will speak on "Present Day Trends in Psychiatry." Mr. Ray Tucker, Washington correspondent of the New York Evening Telegram, will speak on "What Is Happening Today." An invitation to all members of the club to attend for the talks has been extended, since the dinner list is oversubscribed.

Lamps Wired From Old Vases
D. L. Bromwell, Inc.
723 12th St. N.W.
Between G & H.

"At the Bull Fight" "The Dairy" 75c
Another Victor Record by those "Screams,"
. . . "AMOS 'N' ANDY"
In addition there are 10 other records as funny, if not funnier. Get them all and have your laugh whenever you want it.
Droop's Music House, 1300 G

Engagement Recently Announced

Underwood & Underwood.

MISS JESSIE ADKINS,
daughter of Mr. and Mrs. Jesse Corcoran Adkins. Her engagement to Mr. Sidney Lovett Eaton, of Windsor, Conn., has been announced. He is the son of Dr. and Mrs. Horace Ainsworth Eaton, of Syracuse, N. Y.

Dinner Given By War Chief For Hoovers

Mr. and Mrs. Hurley Are Hosts at Charming Event.

The President and Mrs. Hoover were guests at dinner last night of the Secretary of War and Mrs. Patrick J. Hurley, who entertained at their residence in Belmont road. Oklahoma, Secretary and Mrs. Hurley's home State, had generous representation in the company, which included Senator and Mrs. Elmer Thomas, Oklahoma; Representative and Mrs. Charles O'Connor, Oklahoma; Gen. Charles P. Summerall, chief of staff, U. S. A., and Mrs. Summerall, with Mr. and Mrs. William Skelly, of Tulsa; Mr. and Mrs. Frank Phillips, of Bartlesville; Mr. and Mrs. John J. Darby, of Muskogee, all from Oklahoma, and Mr. and Mrs. John H. Stone, of Philadelphia.

The Ambassador of France and Mme Claudel were hosts last evening at a dinner in honor of the Ambassador of Great Britain and Lady Isabella Howard. The others in the company were the Cuban Ambassador and Senora de Ferrara, the Roumanian Minister, Mr. Charles Davila; Senator Frederick Hale, Representative and Mrs. Robert Low Bacon, the Undersecretary of the Treasury and Mrs. Ogden L. Mills, Rear Admiral and Mrs. Andrew Long, Mrs. Bayard Cutting, Mrs. Borden Harriman, Miss Mabel Boardman, Mrs. William Corcoran Eustis, Mr. and Mrs. Perry Belmont, Mrs. Truxtun Beale, Mr. and Mrs. Gist Blair, Mr. and Mme. Wankowicz, of the Polish Legation; Miss Mary Patten, Gen. Augusto Villa, of the Italian Embassy; Lieut. Col. Campbell Hodges, Mr. Ralph Snowden Hill and M. de la Blanchetal, of the French Embassy.

The Secretary of the Treasury, Mr. Andrew W. Mellon, was the ranking guest at the dinner given last evening at the Mayflower, by Senator and Mrs. Hamilton F. Kean, of New Jersey, in compliment to the New Jersey delegation in Congress.

Others included in the company were Senator David A. Baird, jr., Representative and Mrs. Frederick R. Lehlbach, Representative and Mrs. Charles A. Eaton, Representative and Mrs. Ernest R. Ackerman, Representative and Mrs. Randolph Perkins, Representative and Mrs. George N. Seger, Representative Mary F. Norton, Representative and Mrs. Oscar L. Auf der Heide, Representative and Mrs. Charles A. Wolverton, Representative and Mrs. Harold G. Hoffman, Assistant Postmaster General and Mrs. W. Irving Glover, Mr. and Mrs. W. Reginald Baker, of Madison, N. J., and Mr. and Mrs. John D. Berry, of Newark, N. J.

Mrs. Baker is Republican national committeewoman of New Jersey and Mrs. Berry is vice chairman of the New Jersey State Republican committee.

The dinner was served in the Pan American room of the hotel, the company being seated at a large oval table, decorated with pink roses and pink and yellow snapdragons, with sprays of buddleia.

The Spanish Ambassador and Senora de Padilla will entertain a box party at the National Theater on Monday evening for the opening of Otis Skinner's play, "Papa Juan." Commander and Mrs. Joel T. Boone will have the Assistant Secretary of the Navy and Mrs. Ernst Lee Jahncke as their guests, and others who will attend the performance are Mr. and Mrs. George Akerson and Mr. and Mrs. Lawrence Richey.

The Persian Minister, Mirza Davoud Khan Meftah, entertained at a supper dance last evening for the retiring Assistant Attorney General and Mrs. George Parnum.

The enthusiasm that has been aroused in Washington for the movement already successfully under way to make a national shrine of the birthplace of Robert E. Lee, Stratford Hall, Westmoreland County, Va., is being reflected in the responses received for the dinner for the benefit of this cause to be held February 4 at the Willard Hotel. It is to be given under the auspices of the Robert E. Lee Memorial Foundation of the District of Columbia, of which Mrs. Joseph E. Washington is director.

Among those who have taken tables for the event are Mrs. Washington, Mrs. Walter R. Tuckerman, vice director of the foundation here; Mrs. Henry St. George Tucker, wife of Representative Tucker, of Virginia; Mrs. Sol Bloom, wife of Representative Bloom, of New York; Miss Belle Bagley, Mrs. Albert N. Baggs, Mrs. M. de Clare Berry, who will name her table the Commodore Matthew Maury table; Mrs. William S. Corby, Miss Maud Davidge, Mr. Walter D. Davidge, Mrs. Goodloe Falconer, Mrs. Lawrence Heap, Mrs. Frederic A. Hicks, Mrs. Wilbur Hubbard, Miss Bessie Kibbey, Mr. and Mrs. Thomas Sim Lee, Mr. Randolph Leigh, Mrs. Brewster Marwick, Mr. Caleb C. Magruder, Mrs. Thomas W. Phillips, Mrs. Wilbur R. Turner, Mrs. Henry S. Venn, Mrs. Horace Lee Washington and Mr. Henry Woodhouse, president of the Aerial League of America.

Miss Esther Mayher, corresponding secretary of Independence Bell Chapter, D. A. R., entertained the chapter at a reception at the Willard last evening.

Mrs. Mahlon Pitney has sent invitations for the marriage of her daughter, Miss Beatrice Louise Pitney, and Mr. Harrison R. Lamb, on Saturday, February 8, at noon, in the Bethlehem Chapel of the Washington Cathedral.

Miss Pitney is the daughter of the late Justice Pitney of the Supreme Court. Mr. Lamb was at one time in the Department of Justice, serving under Mr. William J. Donovan, Assistant Attorney General. He is now associated with Mr. Donovan in the practice of law with headquarters at Mr. Donovan's New York office.

Toledo—Detroit
EXCURSION
$12.00
Round Trip
January 25-26
Tickets good in coaches on regular train No. 19
Leaves Washington . . 3:45 P.M.
Saturday, January 25
Arrives
Toledo . . . . . 6:43 A.M.
Detroit . . . . . 8:30 A.M.
Returning Sunday, January 26
Leaves
Detroit . . . . . 4:25 P.M.
Toledo . . . . . 6:10 P.M.
Baltimore & Ohio

Sponsors Lecture Series

Underwood & Underwood.

MRS. GOODLOE FALCONER, member of the committee for the series of lectures on Shakespeare to be given by Dr. Louis Anspacher for the benefit of the George Washington Memorial. The first of the lectures, which will be held at the Willard on Wednesday mornings at 11:15 o'clock, will be on February 12.

Young Envoy Joins Others In Study Here

Mr. Bulent, of Turkey, Is Finishing Education in Capital.

To the young diplomats in Washington who are finishing their diplomatic education at the Foreign Service School of Georgetown, add Mr. Usaki Bulent, second secretary of the Turkish Embassy. It is only since the Turkish Ambassador, to avoid the confusion often caused by the long and involved arrangement of Turkish names, requested that a first and second name prefixed by Mr. be used that this young diplomat has ceased to be called Bulent Bey Usaki zade.

Mr. Bulent is a member of an old Turkish family which came originally from the ancient town of Usaak, in Anatolia, and his father is the most distinguished novelist of Turkey.

After spending two years in London, where he studied finance and economics, Mr. Bulent returned to Turkey, where for a time he served in the division of protocol of the ministry of foreign affairs. He came to Washington in the early fall as second secretary of embassy, and is also acting military attache pending the appointment of an officer to the post.

Mr. Bulent is spoken of as one of the best dressed young men in Turkey and his appearance in this country reflects credit on things "made in Turkey." He has received his B. A. and B. S. degrees, taken in two languages, Turkish and French, with English and German thrown in for good measure. He has also studied law, so his course at the Foreign Service School is merely a polishing off process.

Mr. John Hinkley, of Baltimore, is a guest at the Willard, having come to Washington for the meetings of the committee on legal ethics of the American Bar Association, in session at the hotel from January 22 to 25. Mr. Thomas Francis Howe, of Chicago, is also in town for the meetings.

Republican Women to Hold Tea.

The League of Republican Women will entertain at its regular monthly tea at Republican national headquarters, 910 Seventeenth street, on Friday from 4 to 6 o'clock.

The president, Mrs. Edward A. Harriman, owing to illness, can not be present to greet the members and invited guests. Mrs. Virginia White Speel, honorary president and Republican national committeewoman for the District of Columbia, will act as hostess. Those presiding at the tea table will be:

Mrs. Maurice H. Thatcher, Mrs. Henry Albers, Mrs. H. M. Fulton and Mrs. Franklin E. Sheldon, president of the Twelfth Century Club, of Kansas City.

Miss Frances Purnell, of Charlotte, N. C., is the guest of Representative and Mrs. Joseph Whitehead in their apartment at the Valley Vista.

Mrs. George W. Muller entertained at luncheon and bridge on Monday at her home in the St. Albans in honor of her guest, Miss Annell Hardy, of Chicago, and Mrs. Walter Kilbourne, of New York.

Worthy Grand Matron Katherine Spencer Merritt and Worthy Grand Patron Charles Calvin Galloway, of

Continued on Page 10, Column 3.

Southern Society Forum to Be Held Tomorrow.

The open forum of the Southern Society for the discussion of Washington's anniversary celebration in 1932, is to be held at the Willard Hotel, tomorrow night, as a preface to the reception and ball to presidents of all the State societies.

Every State society will be represented, either by its president or his designated official. It is hoped that every member of the joint Senate and House commission for the celebration of the 200th anniversary of the birth of George Washington, will be present.

The forty-eight States will be represented by a group of charming sponsors including: Alabama, Miss Clara Bolling; Arizona, Miss Edith Glenn Lamar; Arkansas, Mrs. Parker LaMoore; California, Miss Ruth Ashton; Colorado, Miss Margaret Walt; Connecticut, Mrs. Mae Griffin; Delaware, Mrs. Virginia Jones Wilkinson; Florida, Mrs. May Little Bell; Georgia, Mrs. Walter F. George; Idaho, Miss Rebecca Dial; Illinois, Miss Virginia Faust; Indiana, Miss Elsie Harman; Iowa, Mrs. John A. Kennedy; Kansas, Mrs. Colin Campbell; Kentucky, Mrs. Katherine Langley Benson; Louisiana, Mrs. Ernest L. Jahncke; Maine, Miss Blanche Wingo; Maryland, Miss Dorothy Mildred Nicholson; Massachusetts, Miss Grace Roper; Michigan, Mrs. J. Cloyd Byars, jr.; Minnesota, Miss Effie Broadnax; Missouri, Mrs. Arthur Mastick Hyde; Mississippi, Miss Ellen Stuart; Montana, Miss Libbie L. Sullivan; Nebraska, Mrs. Ruth Bryan Owen; Nevada, Mrs. Robert M. Gates; New Hampshire, Miss Mary Lipscomb; New Jersey, Miss Mary Margaret Hudgins; New Mexico, Mrs. Roderick P. Johnson; New York, Miss Frances Carter Linfoot; North Carolina, Mrs. Robert H. McNeill; North Dakota, Mrs. Georgie L. Devers; Ohio, Miss Elizabeth Sawtelle; Oklahoma, Mrs. Patrick J. Hurley; Oregon, Mrs. Edwin C. Gregory; Pennsylvania, Miss Margaret Rauber; Rhode Island, Miss Alice Leigh Byars; South Carolina, Mrs. K. L. Hill; South Dakota, Miss Marie McIntire; Tennessee, Miss Mildred Houston; Texas, Miss Janett Sheppard; Utah, Miss Mildred Koler; Vermont, Miss Hester Beall; Washington, Miss Bertha Coontz; West Virginia, Miss Grace Kohode; Wisconsin, Miss Marian Upshaw; Wyoming, Miss Helen Newman; Alaska, Mrs. Jasper V. Howard; Hawaii, Mrs. Kenneth L. Coontz; Philippine Islands, Mrs. Charles Hart; Porto Rico, Miss Olive Kolar; Virginia, Miss Sue Pollard; and the District of Columbia, Mrs. Ann T. Hardy.

At the table which Mrs. Clarence M. Busch, national president of the League of American Pen Women, has taken for her personal guests at the celebrity breakfast of the Pen Women Saturday, will be Mrs. Charles S. Deneen, wife of Senator Deneen, of Illinois; Mrs. Samuel Hof, Mrs. George C. Thorpe, Mrs. Holland Reavis, of Paris, France; Mrs. Andrew Reid, of Baltimore; Mrs. Robinson Downey, Mrs. Algernon Binyon, Mrs. Eugene Collister, Miss Katharine Bennett and Miss Eleanor Shutt.

Mr. and Mrs. Charles T. Wright have moved to Kenwood, Md., where they have built a house.

Pasternak's Clearance Reductions

Conforming to our usual custom we are making drastic reductions to reduce stocks before inventory.

For Example:

Dresses
A Group at $18
A Group at $29
A Group at $35
A Group at $45

Every item a most remarkable value at the price quoted.

M. PASTERNAK
1210 CONNECTICUT AVE.

Hickson INC
OF NEW YORK
1215 CONNECTICUT AVENUE, N. W.

AFTERNOON FROCKS

Representative of Paris and New York. Hickson is now offering delightful adaptations as well as original models

at $75.00 and up

Opportunely Repriced

Slipper Chair
Assortment of chintz coverings. Originally $12.50 . . . . . $9.75

Boudoir Chair
Cretonne covered. Originally $15.75
$13.75

DULIN & MARTIN
Connecticut Ave. and L
PARKING SERVICE—Connecticut Avenue Entrance

Your Children

If you are blessed with youngsters hold them in your memory forever as they are now.

With our special camera we make the most attractive pictures of children you have ever seen.

And the cost is moderate, too—surprisingly so. Phone today for an appointment.

UNDERWOOD & UNDERWOOD
Portraits of Quality
1230 Connecticut Avenue Telephone Decatur 4100

MATTRESSES
RENOVATED
Best Service and Prices
COLUMBIA BEDDING CO. Inc.
219 G St. NW. National 5528.

Beautiful—Artistic
Funeral Sprays, Wreaths *and* Floral Set Pieces
GRILLBORTZER
815-817 13th St. N.W.

Le Paradis
Washington's Smartest Restaurant
No 1 Thomas Circle
Dining & Dancing Nightly
Phone North 3720 for Reservations

AMBASSADOR HOTEL
WASHINGTON'S NEWEST!
500 ROOMS
RADIO IN EVERY ROOM
HAND BALL COURT - SWIMMING POOL
Complimentary to Guests
HEALTH CLUB
RATES FROM $3.00
Special Rates to Permanent Guests

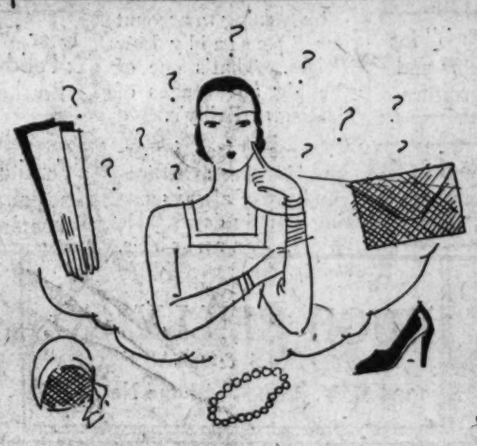

CAN YOU ADD ACCESSORIES TO CLOTHES AND MAKE A SMART ENSEMBLE?

Paris has decreed that the ensemble shall be of paramount importance in the spring mode. It now remains for the American woman to learn the secrets of achieving a correctly ensembled appearance, of combining the various entities of the costume in smart relationship. Hats, handbags, shoes, gloves, jewelry, hosiery, are all included in the latest developments of the ensemble. In the weekly fashion page for January twenty-sixth in The Washington Post the ensemble for spring will be discussed in all its various phases

BY Lucy Park
The Fashion Coordinator

© Fashion Coordination Bureau, Inc.

WIDE-AWAKE READERS

during the Vita-Minutes

There's an interest in things, and a responsiveness to suggestions, in the early-morning hours that you can't expect any other time.

When are minds most alert? most susceptible to impressions?

Certainly not when they're tired, or preoccupied with routine, or "let-down" after a hard day.

Certainly not when they're busy with other impressions—impressions forced upon them by the necessity of keeping up with a hurried program, moving from one obligation to the next.

Only in the morning, in fact, after a night's rest, and before the day's pressure has been put upon them, can you count on minds being *most open* to suggestions from outside. *Only morning-minutes are Vita-Minutes.*

And that's when the morning Post is being read.

Whoever wants to register his message *with most force* will do well to tell people in the morning.

The Post has been doing that, to the benefit of both its readers and its advertisers, for years.

Shoppers depend upon these morning messages from Post advertisers. Casual readers of the paper stray from text column to advertising column more readily. If you have something to say, *this is the time to say it.* Use the Vita-Minutes.

Any advertiser who uses The Post will make better use of it if he knows the complete story of Post distribution, the real facts about the number and character of Post homes, the extent and weight of Post influence. Long and careful study has been given those questions, and full information is available, in easily understood and quite definite form, to any advertiser who wants his advertising to be as wide-awake as are the readers of The Post, during the Vita-Minutes.

The Washington Post.

THE CAPITAL'S GREATEST NEWSPAPER

WASHINGTON'S FINEST MEN'S WEAR STORE

The DUKE

A White English Broadcloth Shirt

by Manhattan

$2

Manhattan tailored these shirts expertly of an exceptional lustrous broadcloth. They're fresh looking, comfortable and accepted style the year around. Collar attached or neckband styles in sizes 13 1-2 to 17 1-2—Sleeve lengths 33 to 35.

Raleigh Haberdasher

1310 F Street

Buy Your Printing at Home

The short-sighted policy of merchants who send their printing work to cities other than the one in which they conduct business is beyond human conjecture. This error in business judgment is doubly emphasized when the practice is indulged in by quasi-public enterprises, universities or similar institutions. There can be no excuse in the latter case, as the money expended for work of this character is drawn from public funds or contributions from members of the community. A plea might be made that a saving in cost enters the matter, but that saving, if any, would be so slight that the plea is in itself evidence of the error.

Reverse the situation. If workers in a community found it expedient to purchase supplies, clothing and other necessities in adjacent centers, what would be the effect on the local business community? Yet this course would seem just as logical as the one complained of. Spending money earned at home is one of the main factors in the industrial prosperity of a community and all its residents.

This space paid for by Columbia Typographical Union, No. 101

This Label Will Indicate Your Printing Was Done in Washington

The Wonder Hotel of New York

HOTEL MANGER

Heart of Times Sq. District — 7th Ave. 50-51st Sts. New York City

2000 Rooms

Rooms with running water . . $2.50

For two . . . 3.50

Rooms with shower or bath and shower . . 3.00-500

For two 4.00-5.00-6.00

No Higher Rates

PSORIASIS

IT IS UNNECESSARY TO SUFFER WITH THIS DREADFUL SKIN DISEASE. I SUFFERED FOR YEARS. WRITE R. S. PAYNE, 234 E. 2nd ST., COVINGTON, KENTUCKY.

FURNITURE RENTING

H. BAUM & SON

OFFICE FURNITURE

National 9136 — 616 E St. N.W.

Capital to See Gay Week of Social Events

Hostesses Plan Many Parties for Buds in District.

Continued from Page 8.

the Grand Chapter, Order of the Eastern Star of the District of Columbia, will be guests of honor at a reception to be given at the Willard on Thursday evening, January 30, at 9 o'clock, by Esther Chapter, No. 5, and Takoma Chapter, No. 12.

Mrs. Helen McCoy will hold her usual Thursday tea at Shadowall, her studio home, 1525 Thirty-first street, Georgetown, tomorrow. She will receive between 3 and 7. The work of many prominent Washington artists will be exhibited. A collection of antique French prints will be on display. Miss Katherine Morris will pour tea. Mrs. Alfred Craven and Miss Yvonne Morse will assist.

United States Navy Night with the Navy Band will be held under the auspices of the Bureau of Commercial Economics, at the Carlton Hotel Sunday night at 9 o'clock. The new Navy films will be shown, "Traveling Sailsman," "The Fighting Fish," "Under the Dragon," "Hello Hawaii," and "Outposts of Old Glory." Owing to the limited seating capacity of the Carlton Patio special tickets of admission have been arranged by Dr. Anita Maris Boggs, director of the Bureau.

The wedding of Mrs. Ione Isadore Bell and Mr. James L. Freeny, took place Thursday, January 16, in St. Patrick's Cathedral, in New York. The bride was escorted by her son, Mr. L. Monta Bell, formerly of Washington and Mrs. Ruth Snyder and Miss Barry, of Boston, were her attendants. Shortly after the ceremony Mr. and Mrs. Feeney sailed for England, where they will make an indefinite stay in Dover.

Mr. and Mrs. J. J. Morrison, of Worcester, Mass., are spending several days at the Dodge Hotel.

The Washington Alumnae Chapter, of Kappa Alpha Theta Fraternity will celebrate its annual Founders Day with a luncheon Saturday at 1 o'clock at the Hay Adams House.

FILM TIME TABLES

Feature pictures are presented on the following schedules at the theaters named:

Palace—"Their Own Desire," at 12 noon, 2:40, 5:20, 8:50 and 10 p. m.

RKO-Keith's—"Hit the Deck," at 11:14 a. m., 1:16, 3:18, 5:15, 7:17 and 9:19 p. m.

Columbia—"The Love Parade," at 10:30 a. m., 12:40, 2:50, 5:05, 7:15 and 9:25 p. m.

Earle—"So Long Letty," at 11:49 a. m., 1:52, 3:55, 5:50, 7:53 and 9:56 p. m.

Fox—"A Song of Kentucky," at 11:55 a. m., 2:37, 4:45, 7:52 and 10 p. m.

Rialto—"His First Command," at 11:45 a. m., 1:45, 3:45, 5:45, 7:45 and 9:45 p. m.

Metropolitan—"General Crack," at 11:13 a. m., 1:13, 3:13, 5:13, 7:13 and 9:15 p. m.

Tivoli—"Taming of the Shrew," at 2:35, 4:25, 6:10, 8 and 9:50 p. m.

Ambassador—"Street Girl," at 8, 7:50 and 9:37 p. m.

Fifth Ave. Fashions NEW YORK

A BLACK silk crepe with beautifully molded hipline achieves new distinction through low placement of double circular tiers that flutter so prettily when wearer moves.

The bodice is draped in plaits at either side of front with trimming band at left side, finished with bow. A corresponding bow is posed at right shoulder because it's smart to be feminine.

It's amazingly easy to make! It's a one-piece affair! Just two major parts to pattern. The upper circular flounce is stitched to dress along the perforated line; lower flounce is stitched to the lower edge of dress.

Style No. 8208 is designed in sizes 16, 18, 20 years, 36, 38, 40 and 42 inches bust. In the medium size, it takes but 4 yards of 39-inch material.

The most interesting thing about it is that it is so entirely wearable. You can wear it for shopping and then to afternoon bridge and right through the evening, if it's informal.

Canton crepe in plum shade, navy blue wool crepe, dark dahlia purple shade flat silk crepe, printed Rayon crepe in dark green tones, rust brown faille silk crepe, independence blue crepe marocain, tomato red silk crepe and black chiffon smartly appropriate.

All patterns of Lucille Lorraine styles are 15 cents each. Mail your order to our Fashion Department, The Washington Post, 259 Fifth avenue, New York City. Be sure to write your name and address clearly and give the number and size of the pattern.

Daily Legal Record

TUESDAY, JANUARY 21, 1930.
COURT OF APPEALS.

No session. Adjourned from day to day.

DISTRICT SUPREME COURT.

CIRCUIT COURT 1—Mr. Justice Frederick L. Siddons presiding; William S. Stickney, clerk.

No. 77429. District of Columbia, &c., vs. Henry W. Cord et al.; motion for judgment under 73d rule against defendant New Jersey Fidelity & Plate Glass Insurance Co. granted; judgment therefor for $1,357.75. Attys., Alex Wood, Simon Fleishman.

No. 74271. Thomas M. Holt vs. Washington Terminal Co.; attorneys' motion for new trial withdrawn; judgment forthwith for plaintiff against defendant for $1,500. Attys., W. H. Webb, D. J. Hornstein—Hamilton & Hamilton.

No. 73945. Harry P. Giddings vs. George Oakley Totten; leave to Hamilton & Hamilton et al. to withdraw appearance for defendant granted. Attys., W. E. Richardson—George R. Shields, Hamilton & Hamilton.

No. 72757. James A. McCarthy vs. Charles W. Ballenger; trial resumed and jury resolved. Attys., Leo A. Rover, William A. Gallagher—William Wendell, Joseph W. Cox, Joseph T. Sherier.

No. 76329. Abraham J. Himelfarb vs. Joe Inoff; trial by jury waived and hearing continued to January 22. Attys., B. L. Tepper—H. H. Hollander.

Augustus T. Frederich vs. Lorenzo A. Thompson et al.; motion for new trial overruled; judgment on verdict for defendants with costs against plaintiff. Attys., Jesse Duke—P. H. Marshall, A. H. Bell, John J. Carmody.

No. 73915. U. S. ex rel John E. Smelling vs. Frank T. Hines; returnable January 31. Atty., P. E. Morehouse.

Assignment for Wednesday, January 22: No. 55. McCarthy vs. Ballenger. Attys., Gallagher, Rover—Wendell, Sherier.

No. 76329. Himelfarb vs. Inoff. Attys., Baker, Tepper—Stein, Hollander.

No. 74967. Blethyn vs. Rinaldi. Attys., Woodard—Lemm.

Nos. 229 and 320. Fitzhugh vs. Curtis. Attys., Lambert, Yeatman, Canfield—Houston & Houston.

No. 147. Owens vs. Le Conte. Attys., O'Shea, Burnett, Goldstein—Kimbal, Whiteford.

No. 249. Ormsbee vs. Woolworth et al. Attys., Jamieson & Ward—Leckie, Cox & Sherier.

No. 37627. Estate of Allen Lewis. Attys., Friedlander—Sheehy, Beall.

No. 25. Tamaqui vs. Mafei. Attys., Dickey, Kriz—Bettelheim, jr.

Estate of James P. McDonnell. Attys., Wendell, Marthill, O'Shea, Burnett, Goldstein—Sullivan.

No. 239. Utz vs. Di Francis. Attys., Swingle & Swingle—Whiteford, Selden.

No. 253. Shortsleeves vs. Capital Traction Co. Attys., Rhodes, Borchardt—Dunlop.

No. 76850. Halstead vs. McCarl. Attys., Mycell, Rogers—Goise, McGuire.

No. 215. Onley vs. Milstead. Attys., Munter—Wampler.

CIRCUIT COURT 2—Mr. Justice Jennings Bailey presiding; Fred C. O'Connell, clerk.

No. 74930. Matilda Semakow vs. Capital Traction Co.; jury sworn and, being unable to agree, discharged and case passed. Attys., T. M. Wampler, M. M. Grudd—Hogan, Jones, Guider & Phelan.

No. 74766. Inez Tighe vs. Arthur J. Leck et ux; jury sworn and verdict for defendants. Attys., Craighill & Tebbs, Frost & Towers, P. B. Potter, C. R. Heflin—E. F. Colladay.

No. 69132. Louise Taylor vs. Southern Railway Co.; bill of exceptions submitted. Attys., W. H. and W. C. De Lacy—Hogan, Jones, Guider & Phelan.

No. 74376. Ayoub M. Rizik vs. Maury Dove, Estate; reference to auditor. Attys., Lambert & Yeatman, George D. Horning—John L. Smith, A. L. Bennett.

No. 77294. Howard Sutherland vs. Fritz von Briesen et al.; judgment against defendant under seventy-third rule for $7,284.09 with interest and costs. Attys., F. E. Rhodes, Marion Henderson—Peelle, Ogilby & Leah.

Assignment for Wednesday, January 22: No. 276. Coran vs. Madden. Attys., Imlay, Wainwright—Miller, Horning, jr.

No. 384. West Co. vs. Lewis. Attys., King—Beker, Tepper.

No. 390. Hamilton vs. Heyne. Attys., O'Shea, Burnett, Goldstein—Keech, Bride.

No. 378. Carnuccio vs. Baltimore Fireproofing Co. Attys., Hardison—Simon, Koenigsberger, Young & Bros.

Winkler vs. Washington Railway & Electric Co. Attys., Newmyer, Robinson, Kaplan, Tannenbaum — Whiteford, Bowen.

No. 392. McDorman vs. Wilkinson. Attys., Syme, Syme—Vandoren, Raferty & Rogers.

No. 398. Tash vs. Red Top Cab Co. Attys., Strasburger—Newmyer & King.

No. 404. Mahoney vs. Lambert. Attys., Jeffords & Dutton—Mackey.

No. 408. Reale vs. U. S. A. Attys., McNeill, Maher—Rover, Fihelly.

No. 410. Patterson vs. U. S. A. Attys., McNeill, Maher—Rover, Fihelly.

EQUITY COURT 1—Mr. Justice Wendell P. Stafford presiding; Russell P. Belew, clerk.

No. 50367. Wardman Park Taxicab Co. vs. United Realties, Inc., et al.; order striking out amended bill with leave to file second amended bill. Attys., Chas. H. Merillat—Wright & Erahler.

No. 50499. Charles S. Hunter vs. Robert W. Burke 3d; George C. Tripletti, jr., appointed guardian ad litem. Attys., Sheehy & Sheehy—Robert W. Burke.

No. 50337. Velma K. Carson vs. Albert B. Carson; service of process quashed and vacating order appointed counsel to defend. Atty., Rufus Pearson.

No. 47995. Sarah E. Moore vs. John T. Moore; alimony discontinued. Attys., Robert Kline, jr.—H. M. Fowler.

No. 50259. Sarah E. Moore vs. John T. Moore; motion to enjoin defendant from suing for divorce in other jurisdiction overruled. Attys., R. E. Kline, jr.—H. M. Fowler.

No. 48879. Ethel T. Boswell vs. Wm. B. Boswell; final decree for divorce. Attys., A. M. Schwartz—Ring & Cobb.

No. 50719. Margaret L. Frye vs. Otis A. Frye; writ of ne exeat quashed and order for alimony pending hearing granted. Attys., Jacob Kruspaw—Wm. A. Coombe.

No. 48977. The Stelos Co. vs. Finch Corporation; petition granted for appeal; cash deposit for costs on appeal; time extended to February 12 for filing statement of evidence. Attys., Henry Gillegan, V. E. Hodges—Fred Schafer, R. H. Williamson, S. W. Fine.

No. 47151. Victoria E. Carter vs. Elmer V. Carter; continued to January 24. Attys., C. E. Robinson—S. L. McLaurin.

No. 48687. United Clay Products Co. vs. Wm. E. Smith; consent order for dismissal of intervening petition. Attys., Cromelin & Laws, Lowry N. Coe, S. M. Goodacre—Vandoren, Raferty & Rogers.

Assignment for Wednesday, January 22: No. 1881. In re Widening of C Street Northeast. Attys., Bride, Bell, Wilkes—Sullivan.

No. 50327. Weaver vs. Weaver. Attys., Elder—Falkin.

No. 273. McKee vs. McKee et al. Attys., Fowler—Wood.

No. 317. Cafone vs. Cafone. Attys., Fowler—Perkins, Stein.

EQUITY COURT 2—Mr. Justice Alfred A. Wheat presiding; Harry B. Dertzbaugh, clerk.

No. 47272. Della M. Keener vs. Jos. F. Keener; order calendaring cause for trial. Attys., M. M. Grudd—Geo. E. McNeil.

No. 48868. John S. Wynne vs. Ruth W. Edward; sale of realty ordered. Attys., Cromelin & Laws—Carey & Parkinson, F. C. Brooke.

No. 49746. Esther Stein vs. Louis Stein; rule discharged. Attys., A. M. Schwartz—D. Edw. Clarke.

No. 50244. M. Elizabeth Barnes vs. Donald F. Barnes; continued to January 31. Attys., J. R. Cheseldine—H. M. Fowler.

No. 49852. Lydia M. Frye vs. Aubrey E. Frye; continued to January 31. Attys., John D. Sadler—John L. Geraghty.

No. 50572. Susan N. Powell vs. Robert J. Hoage; decree dismissing bill; appeal noted. Attys., Thos. H. Patterson, Jamieson & Ward—Fischer & Fischer.

No. 48924. U. S. A. vs. Albert Schlosberg; final decree for injunction. Attys., Leo A. Rover, Harold W. Orcutt.

Assignment for Wednesday, January 22: Public Utilities Commission vs. Seaboard Investment Trust Co. et al. Attys., Bride, West—Lambert, Yeatman, Horning, jr., Piper.

DISTRICT COURT—Mr. Justice Alfred A. Wheat presiding; Harry B. Dertzbaugh, clerk.

No. 1946. In re Burwell School; time to file objections set. Attys., W. W. Bride, A. H. Bell, jr.

PROBATE COURT—Mr. Justice Peyton Gordon presiding.

Estate of Harriet Hunter; will filed dated July 1, 1919; codicil filed dated February 25, 1928.

Estate of Marie M. Harrison; will filed dated August 29, 1929; petition for probate of will and letters testamentary. Atty., George C. Gertman.

Estate of Arthur J. Decker; petition for letters of administration. Attys., Boyle & Winchell.

Estate of Paul Roemer; petition for letters of administration. Attys., Lyon & Lyon.

In re Howard D. Yeager, jr.; Howard D. Yeager, sr., appointed guardian; bond, $1,500. Atty., E. G. Hubert.

Estate of Annie E. Ranke; auditor's report ratified and sale ordered.

Estate of Nellie Wilson Perry; letters of administration granted to Theodore J. Perry; bond, $3,000. Atty., E. C. Dickson.

Estate of Dorothy H. Primm; sale authorized. Attys., Arthur Peter, W. H. Baden.

Estate of Catherine Elliott; will admitted to probate and letters testamentary granted to Lester E. Elliott and Glenn G. Elliott; special bond, $1,000. Atty., G. M. McKee.

In re Grant Williamson; guardian authorized to make certain disbursements and reimbursements. Attys., George C. Gertman, Milan & Smith.

Estate of Edward Louis Montgomery; will admitted to probate and letters testamentary granted to Burton L. Lawton; bond, $20,000. Attys., Palmer, Davis & Scott.

Estate of Helen M. Jenks; will and codicils admitted to probate and letters testamentary granted to Mary Helen Terring; special bond, $1,000. Atty., I. H. Linton.

Estate of George S. Fraser; letters of administration granted to Louise W. and George W. Fraser; special bond, $3,000. Attys., Leckie, Cox & Sherier.

Estate of Anton Pappas; sale authorized. Atty., Soterios Nicholson.

Estate of Richard H. Cosen; amended petition filed.

Estate of Welford M. Masters; letters of administration granted to Edna M. Perry; special bond, $5,000.

Estate of Robert H. Curts; letters of administration granted to Alice J. Curts; bond, $300.

Estate of Eugene J. Hollis; letters of administration granted to Mamie Catherine Hollis; special bond, $1,000. Atty., E. C. Dutton.

Estate of Annie E. Taylor, &c.; letters of administration granted to Perry E. Taylor; bond, $500. Atty., George C. Gertman.

Estate of Otillie Kolipinski McGlue; petition for letters of administration. Atty., John E. Laskey.

Estate of Walter T. Trittipoe; George Rose appointed guardian ad litem.

Estate of Emily Bamford; will filed dated December 26, 1927.

Estate of Frank Davis, jr.; will filed dated November 26, 1929.

Estate of Margaret P. Burdette; will filed dated October 22, 1929.

Estate of William Landsraf; will filed dated April 22, 1929.

Estate of K. J. Minot; petition for probate of will and letters testamentary. Atty., J. F. Tanner.

Estate of Frank Davis, jr.; petition for probate of will and letters testamentary. Attys., Palmer, Davis & Scott.

Estate of Julia D. Strohecker; will filed dated July 29, 1929.

Estate of Charles E. Gross; will filed dated January 9, 1923.

Estate of Frank Davis, jr.; Charles B. Murray appointed guardian ad litem.

Estate of Margaret E. Miller; petition for probate of will and letters testamentary. Atty., Nelson Wilson.

Estate of Mary Elizabeth Risler; petition for probate of will and letters of administration c. t. a. Attys., C. Clinton James, Coady & Farley.

Estate of Magnolia Richardson; letters of administration granted to George A. Parker; bond, $2,000. Atty., G. A. Parker.

Estate of Alexander Watson; will admitted to probate and letters testamentary granted to Annie E. Gibson; special bond, $500. Atty., Leonard Marbury.

Estate of Emma Willard; will admitted to probate and letters testamentary granted to Edward Willard; special bond, $1,000. Attys., Hopkins, Starr & Hopkins.

Estate of James C. McQueen; letters of administration granted to Harry L. McQueen; special bond, 2,000.

In re Thomas Gerhold; reduction of bond authorized. Atty., D. Edw. Clarke.

Estate of Robert Edward Lee; letters of administration granted to Robert Edward Lee, jr.; special bond, $5,000. Atty., H. E. Bryan.

Estate of Patrick J. Collins; will admitted to probate and letters testamentary granted to Mary Agnes Collins; bond, $1,000. Atty., H. P. Shenly.

Estate of Patrick J. McMullan; letters of administration granted to Leo P. Harlow; bond, $25,000. Atty., Leo P. Harlow.

Estate of Augusta Shaw; letters of administration granted to Arthur L. Shaw; bond, $500.

Estate of James Hall; will admitted to probate and letters testamentary granted Mabel Hall Bowman; special bond, $500. Atty., E. C. Reed.

In re Vivian E. Rhodes et al.; letters of guardianship granted to Katie B. Hennings; bond, $1,000. Attys., W. S. Porter, T. M. Watson.

Estate of James A. Whelan; George E. Sullivan appointed guardian ad litem.

Estate of W. C. Martin; order of publication. Atty., I. Lisemby.

CRIMINAL COURT 1—Mr. Justice Peyton Gordon presiding; M. Lee Ashford, clerk.

No. 48669. U. S. vs. Frank Raymond Swan; perjury; recognizance, $500. Raymond F. Torillo, surety, taken.

No. 48623. U. S. vs. Henry P. King; manslaughter; personal bond taken.

No. 48901. U. S. vs. M. Clarence Collman; Harrison Narcotic Act; motion for particulars filed. Attys., Lambert & Yeatman, George D. Horning, jr.

No. 48853. U. S. vs. Val Johnson; carnal knowledge; plea guilty entered to assault intent to commit carnal knowledge. Attys., Whelan & O'Connell.

No. 48889. U. S. vs. Fenton Stokes; receiving stolen property; nolle prosequi entered.

No. 48881. U. S. vs. Nathaniel Fletcher, &c.; joy riding; plea guilty entered; sen-

Continued on Page 13, Column 8.

AMUSEMENTS.

LOEW'S PALACE

F St. at 13th—Cont. from 11 A. M.

NOW PLAYING

A Metro-Goldwyn-Mayer Picture

NORMA SHEARER

as a girl of the jazz age in

"THEIR OWN DESIRE"

ALL TALKING

WESLEY EDDY

In a Loew Production

"LES PARFUMS"

LOEW'S COLUMBIA

F St. at 12th—Cont. from 10:45 A. M.

NOW PLAYING

A Paramount Picture

MAURICE CHEVALIER

In the season's greatest musical comedy hit

"THE LOVE PARADE"

TALKING—SINGING— DANCING

Hearst Metrotone News

FOX

F AT FOURTEENTH ST.

AN ALL TALKING MUSICAL MOVIETONE

a SONG of KENTUCKY

with

LOIS MORAN

—on the stage—

ALEXANDER CALLAM

in another unusual

FANCHON & MARCO idea

"SWEET COOKIES"

FOX GRAND ORCHESTRA

Fox Movietone News

RIALTO

Last Time Today and Thursday

WILLIAM BOYD

IN

"HIS FIRST COMMAND"

Coming FRIDAY

"The Phantom of the Opera"

A Tremendous Sensation in Sound

Talking—Singing—Dancing

Many Scenes in Color.

NATIONAL Tonight at 8:20

MAT. TODAY & SAT. 50c, 75c & $1.00

NIGHTS 50c to $1.50

ORLE WHITE Presents

The VAGABOND KING

Based on MONTH'S "IF I WERE KING"

Music by RUDOLF FRIML

Next Week—Seats Tomorrow

OTIS SKINNER in PAPA JUAN

MAXIM KAROLIK

TENOR

Formerly of the "Musical Drama" of Petrograd, assisted by

HARRIET COLSTON

Soprano

Friday 4:30, January 24, NATIONAL THEATER.

Tickets, $2.50, $2, $1.50, $1, 75c at T. ARTHUR SMITH BUREAU

1330 G. in Kitt's Music House.

TODAY—Mat. 2 o'Clock

CARMEN

Opera in English

AMERICAN OPERA COMPANY

POLI'S Theater

Tonight—FAUST

8:30 O'CLOCK

Vladimir Rosing, Artistic Director. Robert Edmond Jones, Stage Designer.

ISAAC VAN GROVE, Conductor.

Prices, $4.40, $3.00, $2.50, $2.00, $1.50.

Mrs. Wilson-Greene's Concert Bureau. Droop's, 1300 G st.; District 6493—and Box Office, Poli's Theater.

POLI'S NEXT MONDAY SEATS TODAY

DE KOVEN'S MASTERPIECE

ROBIN HOOD

Jolson Theater Cast Including

OLGA STECK, WILLIAM DANFORTH, GREEK EVANS.

And Chorus of 60

Eves., $3, $2.50, $2, $1.50, $1, 50c.

Thur. Mat., $2.00, $1.50, $1.00 and 50c.

Sat. Mat., $2.50, $2.00, $1.50, $1, 50c.

National Symphony ORCHESTRA

OF WASHINGTON, D. C.

RUDOLPH SCHUELLER, Conductor

CONSTITUTION HALL.

Friday Afternoon, Jan. 31, 4:45.

Prices, $3.00, $2.50, $2.00, $1.50, $1.00.

Mrs. Wilson-Greene's Concert Bureau. Droop's, 1300 G st.; District 6493.

GAYETY THEATRE

"Girls From Happyland"

with

Red Marshall, Violet Buckley

Tenny Wilson, Rae Le Amo

Millie Kennedy.

AMUSEMENTS.

R-K-O KEITH'S

"Radio Pictures" Presents

THE MAN-O'-WAR OF ALL MUSICAL SHOWS!

"Hit The Deck"

with

JACK OAKIE

POLLY WALKER

and a Cast

Almost As Big As The Navy!

A Fleet-Load of Gorgeous Girls!

A Flaming Pageant of Riotous Color!

A Bombardment of Mirth and Melody!

Now at 11, Earl Carroll Theatre, N. Y. C.

Here at Our Regular Prices

ACCLAIMED BY THE PRESS

"If you liked 'Hit the Deck' on the stage, you will like it better at Keith's, because the film has all the original version had, plus a few things that only the cameras could give it. —Nelson B. Bell, Washington Post.

"It really is a fine production; the settings are good, the voices excellent, the comedy plentiful and the recording leaves nothing to be desired. —Washington Herald

"'Hit the Deck' brings in most of the song numbers of the original version, but Vincent Youmans, the composer, has added another number that will probably precede anything in the warmed-over music of the original. It is 'Keeping Myself Just for You.' —Washington Times.

"'Hit the Deck,' that tuneful, merry, musical comedy of the United States Navy, is back in Washington again, this time on the talking screen at R-K-O Keith's, where it regales the patrons with a vivid transcription of this well-loved show. —Washington Evening Star.

"'Hit the Deck' is as lavish as a tinted extravaganza can be. It has a brilliant background. —E. B. W., Washington Daily News.

Warner Bros. METROPOLITAN

Today 10:30 A. M. to 11 P. M.

ONLY A FEW MORE DAYS!

Don't Put Off Seeing

JOHN BARRYMORE

In His First All-Talking Picture,

"GENERAL CRACK"

A Warner Bros. Vitaphone Picture

Warner Bros. EARLE

Today 10:30 A. M. to 12 P. M.

CHUCK FULL OF LAUGHS

What a Riot

CHARLOTTE GREENWOOD

The Famous Comedienne in

"SO LONG LETTY"

A Warner Bros. Vitaphone Hit

National Fellowship Club's DANCES

EVERY WEDNESDAY 9 to 12, 50c

EVERY SATURDAY 8:45 to 12:45, 75c

Popular Contest now on to find the Club's most popular girl.

Miss Fellowship

PHIL O'BRIEN And His Nafelkons

These dances are open to the public

INFORMAL

THE CITY CLUB 1320 G Street

HEIFETZ

Constitution Hall, Sat. Eve., Jan. 25, 8:30

Seats on sale Mrs. Greene's Concert Bureau, Droop's, 1300 G st.; Dist. 6493.

"Radio Joe" and His "BUDGET BOYS"

On WMAL Every Wed. at 7:30

(See Wednesday Post for Program.)

TROUSERS

To Match Your Old Coats

EISEMAN, 7th & F

PILES PAZO OINTMENT

Quick relief or money refunded. See guarantee. In tubes with pile pipe attachment, 75c; tin box, 60c.

GUARANTEED

Organized Responsibility

Use Black and White Cabs and Yellow Cabs

All Cabs are Heated!

Owned and Operated by Brown Bros.

INSURE YOUR CAR with THOS. E. JARRELL CO.

GENERAL INSURANCE

721 10th St. N.W. National 9793

GO WEST

THIS COMING JULY FOR YOUR VACATION TRIP

My 21st Annual Summer Vacation Tour of the West will be a 30-Day Personally Conducted Private Train Party leaving Washington on July 12th next. The route will include Colorado, Yellowstone, California, the Grand Canyon, Pacific Northwest, Rainier National Park and Canadian Rockies. The tour is first-class in every respect, yet reasonable in price.

Ask for details of my Western Tours

E. R. ROCHESTER TOURS

Room 910, District National Bank Bldg., or Chesapeake & Ohio Ticket Office.

Today and 30 Days More Before Washington's Birthday to Serve and Enjoy

OUR FAMOUS GREEN BAG COFFEE

Per Lb., 35c

"On the Tables of Those Who Know."

Sanitary and Piggly Wiggly Stores

Short Trips For Rest and Recreation

Old Point Comfort

Norfolk

Virginia Beach

Via POTOMAC RIVER and CHESAPEAKE BAY

DAILY SERVICE

THRU TICKETS TO ALL POINTS SOUTH

New York-Boston by Sea

Special low rates on automobiles.

Norfolk & Washington Steamboat Co.

City Ticket Office 731 15th St. N.W.

To Baltimore

Hourly Express Motor Coaches

6:45 A. M. then 8:00 A. M. to 8:00 P. M., 9:30 P. M. and 12:00 Midnight.

one way $1. round trip $1.75

6 Motor Coaches Daily to PHILADELPHIA

one way $3.50 — round trip $6.50

Connecting at Philadelphia for Atlantic City

NEW YORK

one way $5.50 — round trip $9.90

For timetables and information Telephone—Metropolitan 1512

Ticket Office and Waiting Room UNION BUS DEPOT 1336 New York Ave., N.W. (Also stop at Hotel Willard)

MITTEN TOURS

(People's Rapid Transit Co., Inc.)

Owned by Pennsylvania R. R. and Philadelphia Rapid Transit Co

for Bone Felons apply Dr. Gordshell's all Healing Salve

"For 60 years I have been prescribing 'Dr. Gordshell's All-Healing Salve' in my practice, and have found it the most efficacious preparation I have ever tried in the treatment of Boils, Bone Felons, Carbuncles, Gathered Breasts, Burns and various Sores, Eruptions and Skin Diseases. Believing the attention of physicians generally should be called to this valuable remedy, I take pleasure in writing you this letter unsolicited.

Respectfully, A. T. BELL, M. D.

Gordshell's All-Healing Salve
Dry Foot Boils, Bone Felons, Sores, Scalds, Cuts, Sores, Eczema, Burns, Frost Bites, Chilblains, and Insects, and Tetter
THE GORDSHELL

SAVE MONEY ON STORAGE

SMITH'S FIRE-PROOF STORAGE

LONG-DISTANCE MOVERS AGENTS ALLIED VAN LINE

RUGS DUSTED OR CLEANED CRATE AND PACK BY EXPERTS

1313 U ST. PHONE NORTH 3343

At the Cross-Roads of Health S.S.S. has meant a new day to many a person

A CLEAR SKIN comes from within

Lack of appetite, loss of strength, skin eruptions, that "tired feeling" and other human ills may be due to a lack of red-cells in your blood.

If you are tired—lack pep—if your skin is not clear—if your appetite is "gone"—you owe it to yourself and friends to try S.S.S.

"MY despair was so great I could have cried. The good cheer and merry happiness of others only mocked at my condition. I had begun to wonder why life could be so cruel. No appetite. No strength. Skin blemishes always embarrassed me. Aches and pains coursed through my body. I wanted to restore my health and live. What was I to do? . . . happily the day came and I found the right road to Health when a friend recommended S.S.S."

You may be one of the thousands with a low blood count—to this may be attributed "run-down" systems, skin troubles, and even more serious ailments.

Did you know that every cubic millimeter of the normal, healthy person's blood should contain about 5,000,000 red corpuscles? They are the tiny red particles which give blood its color and are carriers of nourishment to the cells of the body. Rich, red blood wards off disease. It is very dangerous to let the blood count remain below normal.

With an increase in the red-blood-cells you will be on the right road to Health. This is Nature's way to body power and to clear skin. Naturally, with your strength restored, it is easier to fight disease and infection; to enjoy your food and to sleep soundly. When firm flesh takes the place of that which was once flabby, you will feel strong—your nerves will become steady—more happiness and friends will follow.

You owe it to yourself and friends to give S. S. S. a trial. It helps Nature build rich, red blood. For more than 100 years S.S.S. has been helping people regain and retain their strength and charm. Thousands of users have testified to its benefits in unsolicited letters of gratitude.

S.S.S. is made from strictly fresh vegetable drugs, gathered at the proper season of the year. It gives to Nature what it needs in making you feel like yourself again. All drug stores sell S.S.S. in two sizes. Ask for the larger size. It is more economical.

S.S.S. Makes You Feel Like Yourself Again

© S.S.S. Co.

SUCCESS SCORED BY GABRILOWITSCH

Artistry of Guest Conductor Apparent in Handling of Brahms Work.

PROGRAM IS ENJOYABLE

Ossip Gabrilowitsch, conductor of the Detroit Symphony Orchestra, and noted pianist-composer, was the guest conductor at yesterday's concert of the Philadelphia Symphony Orchestra in Constitution Hall when Brahms' Symphony, No. 4, in E Minor, was the feature of the afternoon's program.

The comprehensive musicianship of Mr. Gabrilowitsch was evident in his handling of the orchestra from Philadelphia. His success in directing it was due in part to the fact that he appeared as its conductor several times last year when Leopold Stokowski, its regular leader, was absent from this country on account of illness.

The concert began with Weber's Overture, from "Oberon," played so often on concert programs in Washington that it has become rather hackneyed to habitual concertgoers. Yet, under the persuasive sway of the visitor's baton, it was an enjoyable number and well played.

The four movements of the Brahms were treated in a manner worthy of that great composer, while a novelty was introduced into the last half of the program in Wetzler's "Symphonic Dance," from the opera "The Basque Venus."

Liszt's ever-lovely Symphonic poem, "Les Preludes," was the occasion of some of the best playing of the afternoon.

What Today Means to You

By MARY BLAKE

January 22.
"AQUARIUS."

IF January 22 is your birthday, the best hours for you on this date are from 7 a. m. to 9 a. m., from 1 p. m. to 2 p. m., and from 11 p. m. to midnight. The danger period is from 3 p. m. to 5 p. m.

The signs for this date show danger signals; it is not advisable to travel in the morning. There will be considerable legal work and the period favors land and real estate transactions. Elderly people are your friends, and will give you good advice.

The child born on this January 22 will be independent, spirited, original and full of motion. It will have a bright and cheerful disposition, and will become a favorite among its associates. It will be fond of music and will be fitted for an artistic career.

You take a buoyant interest in the everyday happenings of life and you can never be accused of having a one-track mind. Your eyes are too keen and your heart too kindly not to find something vital, something good, or something instructive in most everybody or everything. You have the happy faculty of making people show up to you at their very best. They are not afraid to be natural or to exploit some of their hidden charms before your noncritical eyes. There is no false note to be found in your sympathetic understanding; it is both honest and charitable.

Your simplicity is one of your greatest charms. You do not demand "thrillers" or artificial stimulation to keep your spirits alive. You can throw off all cares and give yourself up to the business of being ecstatically, tingingly happy over very simple, very small things. You are truly a child of nature, and you love its grandeur and perfection. All plant life in particular makes an appeal to you, and you almost worship trees and flowers. You are not priggishly good, but you are scrupulously honorable, fair-minded and, above all, human.

Your affections are deep-seated and a great and enduring love will come into your life.

Successful people born January 22:
1—John Delafield—Banker, of New York.
2—John Hiram Lathrop—Educator.
3—Richard Upjohn—Architect.
4—Henry the VIII.
5—Francis Bacon—Statesman and philosopher.
6—Lord Byron—Poet.

(Copyright, 1930.)

25 YEARS AGO TODAY

"WHERE ARE THE NOTIONS?"
"NEXT TO THE AUTOMOBILE COUNTER IN THE BASEMENT!"
I'D LIKE TO GET SOME HAIRPINS!
WANAMAKER'S DEPARTMENT STORE WAS ADVERTISING A COMPLETE LINE OF 1905 FORD CARS.
FRITZ KREISLER
A BOY PRODIGY GROWN UP—THE FAMOUS AUSTRIAN VIOLINIST WAS MAKING THE MUSIC WORLD SIT UP AND TAKE NOTICE.
1-22
THE BOOK OF THE MONTH
THE RUSSIAN ADVANCE
BY
SENATOR BEVERIDGE
ALBERT J. BEVERIDGE, THE BOY ORATOR OF INDIANA, WAS THIRTY-SEVEN WHEN HE BECAME U.S. SENATOR FROM THAT STATE.
THE OLD AUTOGRAPH ALBUM
When in the kitchen washing dishes,
Remember me with your best wishes.
MRS. R. P. DODGE, CUBA, MO.

JANUARY 22, 1905.

United Sons of Confederate Veterans held annual convention in the Oxford Hotel.

House appropriation committee granted $375,000 to be used for rebuilding the Anacostia Bridge.

Capt. John J. Pershing, engaged to the daughter of Senator Warren, of Wyoming, was dined by fellow officers here.

Bill to license chimney sweeps in the District was advocated.

Promotion Is Won By Police Private

Made Detective Sergeant to Fill Vacancy Left by Another's Demotion.

Private Charles E. Mansfield, who has been assigned to duty with the police narcotic squad, yesterday was promoted to be a detective sergeant.

Mansfield fills a vacancy caused by transfer of Detective Sergt. Eugene E. Thompson to precinct duty as a private. Thompson, it is said, was criticized by a woman for having had a few drinks, but his critic refused flatly to appear against him before a police trial board and told police officials that the detective sergeant had not been giulty of any improper actions and if she were summoned before a trial board she would refuse to testify. Thompson has been regarded as one of the most careful and painstaking men in the Detective Bureau.

Private John C. Dalglish was transferred from plain clothes duty at Union Station to take Mansfield's place and Private Sidney H. Miles was transferred to Union Station duty in place of Dalglish.

Maryland U. Club Smoker on Friday

The midwinter smoker of the Old Line Club, an organization composed of graduates of the University of Maryland living in Washington and nearby places, will be held at the Lee House Friday evening at 8:15 o'clock.

An extensive entertainment program will be followed by a buffet supper. Edward Ruppert is chairman of the committee in charge.

Band Concert

United States Marine Band Orchestra, 8 o' clock.
Auditorium, Marine Barracks.

Grand march from "The Queen of Sheba" ..... Goldmark
Overture, "Carneval Romaine" ... Berlioz
Love sonnet, "Devotion" ..... Herbert
Grand scenes from "Andrea Chenier" ..... Giordano
"Siegfried Idyl" ..... Wagner
"Military Patrol," "Dance of the Jacks" ..... Foldini
Polonaise from "Scenes de Ballet," opus 52, no. 8 ..... Glazounow
Marines' hymn, "The Halls of Montezuma"
"The Star-Spangled Banner"

Fewer Capital Traffic Deaths

Decline of 2 Reported for 1929 While Rest of Nation Gains.

Although the general average of traffic fatalities throughout the country in 1929 showed an increase of 13 per cent over 1928, figures compiled yesterday by M. O. Eldridge, assistant traffic director, revealed a decline of 2.41 per cent for the District of Columbia.

Motor vehicle registration in the District showed an increase of 15.8 per cent during the same period. During 1928 there were 83 traffic fatalities, with a gross automobile registration in the District of about 152,000 cars. In 1929, there were 81 fatalities with a gross registration of 176,000.

These figures were emphasized by Mr. Eldridge as typifying the unusually high element of safety in Washington traffic which is keeping the District at or close to the top year after year in the order of traffic safety in cities throughout the United States.

Adaptation of **Beret *in* Felt *and* Straw**

Straw gives a touch of Spring to front and back while felt lends smart width at sides. This mode, in tan, is only one of the many smart styles shown at this very low price.

$5

Third Floor, The Hecht Co.

THE HECHT CO.

The DOBBS
Cleland . . . For Men

Ahead of the blue birds and crocuses comes the CLELAND as a harbinger of spring. It has the harmony of line and correctness of proportions that distinguish Dobbs. Of course, made entirely by hand.

$10

As shown in the current Vanity Fair

Main Floor—The Hecht Co.

Exclusively in Washington at

THE HECHT CO.
"F Street at Seventh"

Post $20,000 Opportunity Campaign

Don't delay! Grasp this amazing opportunity to earn brand new 1930 Sedans, latest type radios, cash commissions! Everybody wins! All that is required is a little of your spare time in securing subscriptions for The Washington Post. Subscriptions earn you votes in accordance with the schedule printed below. The man or woman polling the highest total wins the Cadillac Sedan, the second the Nash and so on in direct relation to values.

Send In That Blank *Now!*

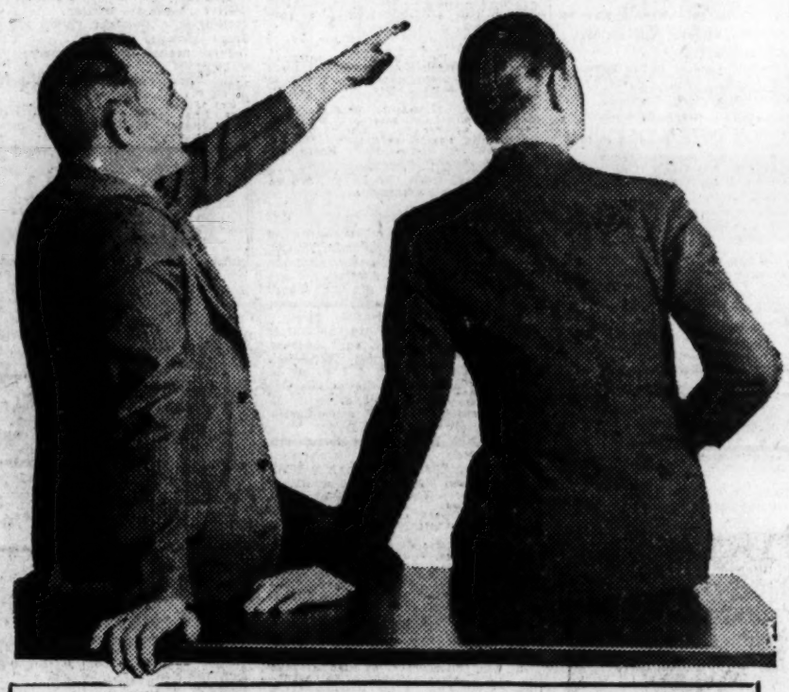

NOMINATION BLANK
Good for 5,000 Votes
Please Nominate

M.....

As a Candidate in THE WASHINGTON POST'S $20,000 Opportunity Campaign.

Street and No.....

Town or City.....Dist.....

Signed.....

Address.....

This blank counts for 5,000 free votes. Only one nomination will be credited to each candidate. The nominator's name will not be divulged if so requested.

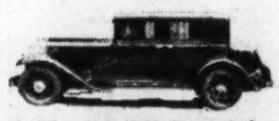

Cadillac V-8—353 Town Sedan
Price, $3,630.00
Purchased from and on display at the Washington Cadillac Co., 1138 Conn. Ave. N.W.

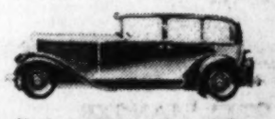

Nash 8—490—4-Door Sedan
Price, $1,985.00
Purchased from and on display at Wallace Motor Co., 1709 L St. N.W.

AUBURN 8-95—Sport Sedan
Price, $1,395.00
Purchased from and on display at Warrington Motor Car Co., 2035 17th St. N.W.

PEERLESS Standard 6—4-Door Sedan—Price, $1,376.00
Purchased from and on display at Peerless Motor Car Co., 14th and P Sts.

DODGE 8—4-Door Sedan
Price, $1,295.00
Purchased from and on display at Trew Motor Co., 1511 14th Street.

CHRYSLER Royal Sedan, Model "66"—Price, $1,255.00
Purchased from and on display at H. B. Leary, Jr., & Bros., 1612 Yon St. N.W.

GRAHAM Standard 6—4-Door Sedan
Purchased from and on display at Semmes Motor Co., 1526 14th St. N.W.

PONTIAC 6—Custom Sedan
Price, $993.00
Purchased from and on display at L. P. Steuart, Inc., 1401 14th St. N.W.

CHEVROLET Sedan
Price, $776.00
On display at all authorized Chevrolet dealers.

FORD Sedan—Price, $585.89
On display at all authorized Ford dealers.

Vote Value of Subscriptions

PAYABLE IN ADVANCE

Subscription rates in The Washington Post are shown below. The vote values as shown here apply only to new subscriptions. Old or renewal subscriptions entitle the candidate to half the number of regular votes issued on new subscriptions.

Daily and Sunday Combination by Carrier.	Price	Votes
3 months	$2.10	5,000
6 months	4.20	20,000
1 year	8.40	50,000
Daily Only by Carrier.		
3 months	$1.50	5,000
6 months	3.00	12,000
1 year	6.00	30,000
Sunday Only by Carrier. (Yearly Only accepted).		
1 year	$2.00	10,000
Daily and Sunday Combination by Mail. (Maryland and Virginia).		
3 months	$2.50	9,000
6 months	5.00	24,000
1 year	10.00	60,000
Daily Only by Mail. (Maryland and Virginia).		
3 months	$1.75	6,000
6 months	3.50	14,000
1 year	7.00	36,000
Sunday Only by Mail. (Maryland and Virginia—Yearly only accepted).		
1 year	$4.00	18,000
(Outside Maryland and Virginia).		
Daily and Sunday Combination by Mail.		
3 months	$3.00	9,000
6 months	6.00	24,000
1 year	12.00	60,000
Daily Only by Mail.		
3 months	$2.75	6,000
6 months	4.00	14,000
1 year	8.00	36,000
Sunday Only by Mail. (Yearly only accepted).		
1 year	$5.00	18,000

Note: Candidates, upon collecting and turning in the $1.50 Insurance Policy premium in addition to the above subscription rates will be allowed the following regular votes:

3 months (Daily and Sunday Only).	500
6 months (Daily and Sunday Only).	1,000
1 year (Daily and Sunday Only)...	1,500

This insurance scale applies on new and renewal daily and Sunday combinations only. No Extra Votes will be issued on insurance premium money.

How Territory Is Divided

(CITY DIVISION)

DISTRICT 1. Comprises all territory within the District of Columbia, lying on the West of Rock Creek, including Georgetown, Cleveland Park and Chevy Chase, D. C.

DISTRICT 2. Comprises all territory within the District of Columbia bounded on the North by Florida Avenue on the South by Potomac Park and the Mall, on the East by North Capitol Street, and on the West by Rock Creek.

DISTRICT 3. Comprises all territory within the District of Columbia known as Northeast Washington, bounded on the South by East Capitol Street, and on the West by North Capitol Street.

DISTRICT 4. Comprises all territory within the District of Columbia known as Southeast and Southwest Washington, Anacostia and Congress Heights included bounded on the North by East Capitol Street to the Capitol Building, and thence by Potomac Park and the Mall to the Potomac River, on the South by the Potomac River, on the East by the District line and on the West by the Potomac River.

DISTRICT 5. Comprises all territory within the District of Columbia bounded on the North by the District Line, on the South by Florida Avenue, on the East by North Capitol Street, and on the West by Rock Creek.

(OUT-OF-TOWN DIVISION)

DISTRICT 6. Comprised of Alexandria City and the following counties in Virginia: Arlington and Fairfax.

DISTRICT 7. Comprised of the following counties in the State of Maryland: Prince Georges and Montgomery.

DISTRICT 8. Comprised of all territory other than that above mentioned.

How Prizes Will Be Awarded

The following six grand prizes will be awarded to the six highest candidates, regardless of districts or divisions, who poll the greatest number of votes during the entire campaign: $3,630 Cadillac Sedan, $1,985 Nash Sedan, $1,395 Auburn Sedan, $1,376 Peerless Sedan, $1,295 Dodge 8 Sedan and $1,255 Chrysler Sedan. The candidate polling the greatest number of votes will be awarded the Cadillac, the second highest the Nash, and so on.

After the six grand prize cars have been awarded, the three highest candidates in the city division (districts 1 to 5, inclusive) will be awarded, respectively, the Graham Sedan, the $776 Chevrolet Sedan and the $585.89 Ford Sedan. The three highest candidates in the out-of-town division (districts 6 to 8, inclusive) will be awarded, respectively, the $993 Pontiac Sedan, the $776 Chevrolet Sedan and the $585.89 Ford Sedan. In other words, every candidate has nine chances to win a grand prize automobile. After all of the automobiles have been awarded the next highest candidate in each of the five city districts will be awarded a $168 Atwater Kent Radio. The highest in each of the three out-of-town districts will be awarded a $167.50 Majestic Radio. The second highest candidate in each of the eight districts will receive a $116.50 Majestic Radio.

ALL PRICES QUOTED ON AUTOMOBILES AND RADIOS ARE F. O. B. WASHINGTON, D. C., AND SUBJECT TO CHANGE.

Model 92 Majestic Radio

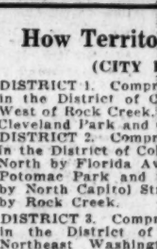

One of these fine sets, valued at $167.50 will go to a winner in each of three out-of-town districts. One of the $116.50 Majestic Radios illustrated at the bottom of this page will go to the winner in each of eight city and out-of-town districts.

ATWATER KENT

Kiel Table Model Radio

Priced at $168. One of these radios will go to each winner in the five city districts, after automobile prizes have been awarded.

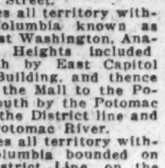

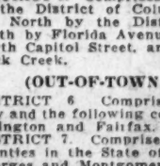

DISTRICT PRIZES

Three Majestic Radios, Model 92, Priced at $167.50 each; Five Atwater Kent Radios, Priced at $168 each, and eight Majestic Radios Priced at $116.50 will be awarded as District prizes in accordance with the schedule printed on this page.

CASH COMMISSIONS

All non-prize winning candidates who secure new subscriptions to the value of $50 or more, together with two new subscriptions during the final 10 days of the campaign, will be given 10% Cash Commissions.

FIRST SUBSCRIPTION COUPON

Good for 25,000 Extra Votes

This coupon accompanied by the Nomination Blank and your first subscription will start you in the race with more than 30,000 votes. Only one of these coupons will be credited to each candidate.

Name of Subscriber.....

Address of Subscriber.....

Candidate's Name.....

Address.....Amt. Enc. $.....Old or New

Return this coupon to the Campaign Manager, The Washington Post, with your first subscription and you will receive 25,000 extra votes in addition to regular votes as shown in the regular schedule.

"Permanency in building construction is just as important as permanency in investing" . . .

A. P. GIANNINI

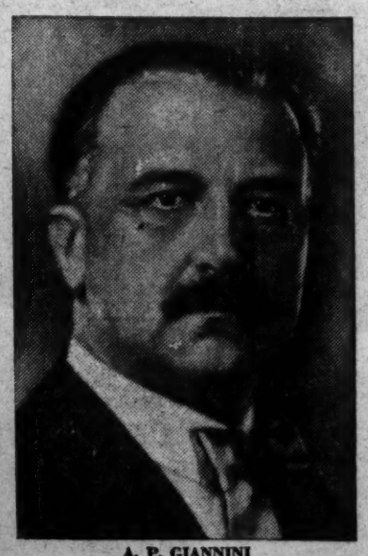

A. P. GIANNINI
President
Transamerica Corporation

IN building a home you should be guided by the same rules that govern your investments. In both cases you are spending money for future return. In both you should seek lasting values. Many famous bankers, such as Mr. Giannini, advise you to build for permanency—with Copper, Brass and Bronze.

Brass or Copper pipe, Copper flashings, gutters and downspouts and solid Brass or Bronze hardware and lighting fixtures represent permanent worth when used in any building. They *cannot* rust. They do not depreciate in value or service.

Genuine rust-proof equipment of Copper, Brass and Bronze costs slightly more at first, but in the long run it saves you money. It serves for a lifetime without repair or replacement.

* * *

The Building Service Department of the COPPER & BRASS RESEARCH ASSOCIATION, 25 Broadway, New York, will be glad to advise you without charge about the uses and proper application of these metals.

SOUND ADVICE FROM A SOUND SOURCE
"BUILD FOR PERMANENCY, WITH COPPER, BRASS AND BRONZE"

Bridge Play Over Radio Is Analyzed

Two Strategists Figure in Game Illustrating Mysteries of Really Expert Contest in Tenth Series Of Milton C. Work.

Two brilliant strategists, Mrs. Lewis Todhunter, of Denver, Colo., and Henry P. Jaeger, of Cleveland, Ohio, initiated the radio audience into some of the mysteries of really expert Bridge, in the tenth of Milton C. Work's Radio Bridge Games, broadcast yesterday afternoon from station WRC. The cards did not give the other two players, Mrs. Annie Adair Foster, of Atlanta, Ga., and Maj. Lewis W. Colfelt, of Philadelphia, equal opportunity to demonstrate their skill.

The hands were: Mr. Jaeger, Dealer, South: Spades, A, K, 10; Hearts, 9, 8, 6, 4; Diamonds, Q, 7, 2; Clubs, K, Q, 9. Mrs. Todhunter, West: Spades, 4, 2; Hearts, A, K, Q, J, 10, 5; Diamonds, K, 10; Clubs, A, 6, 5. Maj. Colfelt, North: Spades, J, 7, 6, 5, 3; Hearts, 7; Diamonds, 6, 5, 3; Clubs, J, 10, 4, 2. Mrs. Foster, East: Spades, Q, 9, 8; Hearts, 3, 2; Diamonds, A, J, 9, 8, 4; Clubs, 8, 7, 3.

Mr. Jaeger, South, bid one No Trump. Though his hand did not have three suits surely stopped—a usual requisite for a No Trump—his strong Spades and Clubs, the four cards in his defenseless suit, and the probable stopper in Diamonds, made the bid a sound one.

Mrs. Todhunter, West, knew she could defeat Mr. Jaeger's No Trump by at least one trick, but felt that her hand was so strong that there was a probability of a Heart game for her side. Also she considered that even if she failed to go game, her 100 honors in Hearts would offset what she might score in case she set Mr. Jaeger two tricks, undoubled. She could not double his one No Trump, and obtain a higher penalty, because the one double would be considered informatory, and would result either in a take-out by her partner or a suit-bid, probably Spades, by the opponents.

Mrs. Todhunter counted her hand worth eight tricks and hoped to find the little additional she needed for game in her partner's hand so she bid her Hearts, saying three to prevent, if possible, a Spade bid by the adversaries.

Maj. Colfelt, North, passed. His five Spades headed by Jack did not warrant a bid of three. Mrs. Foster, East, also passed. The fact that she had less than normal support for her partner's Hearts did not demand a denial; first, because Mrs. Todhunter had shown great strength by bidding when sitting over a No Trump; second, because her jump bid indicated a desire to be left alone.

Mr. Jaeger, South, having received no encouragement from his partner, passed; he held four cards of the adverse Heart suit, and hoped to be able to save game.

Against Mrs. Todhunter's three-Heart bid, Maj. Colfelt, North, led the 8 of Spades, the fourth-best of his longest and strongest suit, since his partner's No Trump gave him no indication of what lead would best suit the latter. Mrs. Foster's hand went down for Dummy, and from it Declarer played the 8 of Spades. South assumed that his partner's 5 was his four-best Spade, which indicated, by the Rule of Eleven, that there were six Spades, outside of his partner's hand, higher than the 5 led. Since all of these six better Spades were in sight, in Dummy and in Mr. Jaeger's own hand, the latter played the 10 of Spades, knowing it would win the trick. Declarer played the Deuce.

To trick two, South led the King of Spades, Declarer played the 4; North the Trey; and Dummy the 9. South then led the Ace of Spades. Declarer, knowing that North had three more Spades, ruffed with the 5 of Hearts; North played the 6 of Spades; and Dummy played the Queen of Spades.

Mrs. Todhunter, planning her campaign, could not see game. Apparently she would have to lose two Clubs in addition to the two tricks already lost. But her first step seemed to be to exhaust adverse trumps, which she proceeded to do by leading the Ace of Hearts to trick four. North played the 7; Dummy the Deuce; and South the 4. Mrs. Todhunter continued with with the King of Hearts. Maj. Colfelt, North, discarded the 7 of Spades, deeming it wiser to keep three guards for his Jack of Clubs, and not wishing to discard a worthless Diamond for fear of giving information to the enemy. Dummy played the Trey of Hearts and South the 6. Again Mrs. Todhunter led Hearts, the Queen; North discarded the Jack of Spades; Dummy the Trey of Clubs; South played the 8 of Hearts. Declarer then led the Jack of Hearts. North discarded the Trey of Diamonds; Dummy the 7 of Clubs; and South played his last Heart, the 9.

Declarer knew it would be hopeless to lead the King of Diamonds and then on the second round finesse Dummy's Jack. South surely had the Queen, for he had bid No Trump and would not have had the strength to do so without the Queen of Diamonds. There was a chance that leading the last trump would squeeze South; it could do no harm to try as the Spades were all played. So she led the 10 of Hearts to trick eight. North discarded the 5 of Diamonds, Dummy the four of Diamonds, and South, appreciating the necessity of keeping his Queen of Diamonds guarded, and observing also that North was probably keeping some protection in Clubs, discarded his Queen of Clubs.

Mrs. Todhunter could read Mr. Jaeger's holding. She appreciated her best chance for game was to try to throw the lead to South by inducing him to win with his Queen of Diamonds, and thus establish Dummy's remaining Diamonds. Attempting this, Mrs. Todhunter made the unusual lead of the 10 from the King-10 of Diamonds. North played the 6; Dummy the Jack; Mr. Jaeger the Deuce, declining to be wheedled into winning a trick which would establish an adverse suit.

Mrs. Todhunter saw she probably was checkmated; but being resourceful, she found one more move on the board. She led the 9 of Diamonds from Dummy; South played the 7; Declarer the King; North the Deuce of Clubs. Mrs. Todhunter then led the Ace of Clubs, intending on the next trick to lead a small Club, and hoping that by so doing she could put South in and force him to lead and lose his last Diamond. North played the 4 of Clubs; Dummy the 8; and Mr. Jaeger cleverly circumvented Mrs. Todhunter's plan by playing his King of Clubs, thus avoiding being put in the lead at trick 12.

Mrs. Todhunter then was obliged to lead a small Club to North's Jack and Ten, which were good for the last two tricks; consequently, in spite of her brilliant efforts, Declarer was foiled by the clever strategy of Mr. Jaeger, and failed to make game. She scored 24 below the line for making three-odd in Hearts; and 100 above the line for her honors.

As Mr. Work expressed it, the game abounded in plots and counterplots, and the Declarer's brilliant maneuvers, particularly her ingenious lead of the 10 of Diamonds from King-10 facing Ace-Jack-Nine in Dummy at trick nine, would have succeeded in winning game had the South seat been occupied by any but a master of the game. Mr. Jaeger's defense was exceptionally able from start to finish. His discard of the Club Queen at trick eight, instead of parting with a vital Diamond when Mrs. Todhunter led the squeezing thirteenth Heart, and his exit play in Clubs when he threw his King under the Ace were real thrillers. He rose to his greatest height, however, when he declined to win with the Queen of Diamonds which he had been so careful to keep guarded.

At Contract the correct bidding of this hand, according to Mr. Work, would be: South, one No Trump; West, three Hearts; North, pass; East, four Hearts, a sound jump even with his lack of normal Heart support, because West's unnecessarily high bid asked East to jump if he had one probable trick.

RADIO PROGRAMS

WEDNESDAY, JANUARY 22.

LOCAL STATIONS.
(Eastern Standard Time.)
NAA—Arlington.
(435 Meters. 690 Kilocycles.)

10:05 a. m. and 3:45 and 10:05 p. m.—Weather reports.

WRC—National Broadcasting Co.
(316 Meters. 950 Kilocycles.)

6:45 a. m.—Tower Health Exercises.
8:00 a. m.—The Aunt Jemima Man.
8:15 a. m.—Morning Devotions.
8:30 a. m.—Cheerio.
9:00 a. m.—Morning Melodies.
10:00 a. m.—National Home Hour.
11:00 a. m.—Three Little Maids.
11:15 a. m.—Radio Household Institute.
11:30 a. m.—Pauline Haggard, songs.
11:45 a. m.—Meat Council Talk.
12:00 (noon)—Farm Flashes.
12:10 p. m.—Daniel Breeskin Music.
1:00 p. m.—National Farm and Home Hour.
1:15 p. m.—William Hard, from London. "The Naval Conference," introducing Ramsay MacDonald, prime minister of Great Britain.
1:45 p. m.—Palais d'Or Orchestra.
2:00 p. m.—Wilma Miller, soprano.
2:15 p. m.—"Care of the Eyes," by Dr. Shirley W. Wynne.
2:30 p. m.—The Melody Three.
2:45 p. m.—United States Navy Band. Lieut. Charles Benter, leader, from Navy Yard.
3:45 p. m.—NBC Studio Program.
4:00 p. m.—"Native Life in the South Seas," by Anthony A. Driscoll.
4:15 p. m.—Lealia Joel-Hulse, contralto.
4:30 p. m.—Dancing Melodies.
5:00 p. m.—National Woman's Party. "The Writing Game and Equality," by Mrs. Will Irwin, novelist.
5:15 p. m.—Sky Sketches.
5:30 p. m.—The Lady Next Door.
5:55 p. m.—Summary of Programs.
6:00 p. m.—"Famous Paintings in Many Lands," by Alice Hutchins Drake.
6:15 p. m.—Black and Gold Room Orchestra.
6:30 p. m.—American Home Banquet.
7:00 p. m.—Amos 'n' Andy.
7:15 p. m.—The Rise of the Goldbergs.
7:30 p. m.—Correct Time.
7:31 p. m.—Hindermeyer and Tuckerman, songs.
7:45 p. m.—Wilber Coon Players.
8:00 p. m.—Mobiloil Concert.
8:30 p. m.—Address by the Hon. George W. Wickersham, Chairman of National Commission on Observance and Enforcement of Law.
9:00 p. m.—Halsey Stuart Program.
9:30 p. m.—Palmolive Hour.
10:30 p. m.—Floyd Gibbons, Headline Hunter.
11:00 p. m.—U. S. Weather Forecast.
11:01 p. m.—Le Paradis Band.

WMAL—Washington Radio Forum.
(475 Meters. 630 Kilocycles.)

9:00 a. m.—"Opening the Morning Mail."
9:30 p. m.—Morning on Broadway.
10:00 a. m.—Radio Homemakers," Ida Bailey Allen.
10:30 a. m.—"Interior Decorating — Radio Homemakers.
11:00 a. m.—The Party House. Janet Lee, speaker.
11:30 a. m.—Scales and Measures. Grace White, speaker.
11:45 a. m.—Ida Bailey Allen.
12:00 noon—Columbia Revue.
12:30 p. m.—Good News.
12:45 p. m.—Yoeng's Restaurant Orchestra.
1:30 p. m.—Harold Tucker and the Barclay Orchestra.
2:00 p. m.—Grace Hyde, soprano, and Little Symphony.
2:30 p. m.—Syncopated Silhouettes.
3:00 p. m.—Columbia Ensemble.
3:30 p. m.—For your information.
4:00 p. m.—Musical Album.
4:30 p. m.—Primer for Town Farmers, prepared by the U. S. Department of Agriculture.
4:40 p. m.—Club Plaza Orchestra.
5:15 p. m.—Twilight Troubadours.
5:30 p. m.—A. Cloyd Gill.
5:45 p. m.—My Bookhouse Story Time.
6:00 p. m.—Correct Time.
6:00 p. m.—Flashes.
6:15 p. m.—Merchants' Dinner Hour Concert.
7:15 p. m.—Silver Strings Revelers.
7:30 p. m.—Radio Joe and His Budget Boys.
8:00 p. m.—Benrus Time.
8:00 p. m.—General Mills Fast Freight.
8:30 p. m.—Forty Fathom Trawlers.
9:00 p. m.—United States Navy Band.
9:30 p. m.—La Palina Smoker.
10:00 p. m.—Kolster Radio Hour.
10:30 p. m.—Grand Opera Concert.
11:00 p. m.—Hank Simmons' Showboat. "From Sire to Son."
12:00 (midnight)-1:00 a. m.—DX Request Program, by Stanley Bell and Les Colvin.

WOL—American Broadcasting Co.
(229 Meters. 1,310 Kilocycles.)

7:30 a. m.—Reveille.
7:35 a. m.—Musical Clock.
8:00 a. m.—Birthdays: A Thought for the Day.
8:15 a. m.—Breakfast Brevities from The Washington Post.
10:00 a. m.—"If You Like to Sew," by Peggy Clarke.
10:20 a. m.—"Osteopathy, Its Value in Colds, Flu and Pneumonia," by Dr. Bernard McMahan.
10:30 a. m.—Public Service Man.
11:00 a. m.—Request Program.
12:00 (noon)—Luncheon Music.
3:00 p. m.—An Hour of Dance Music.
4:00 p. m.—Estelle Wentworth Studio Recital.
4:30 p. m.—Mabel Owens, soprano.
5:00—Paul D. Gable, accompanist; Howard Moore, baritone.
5:30 p. m.—Cecil and Sally.
5:40 p. m.—Racing Results.
6:00 p. m.—Public Service Man.
6:15 p. m.—Edith Reed Entertainers.
6:45 p. m.—American Red Cross. Miss Catherine McCormick.
7:00 p. m.—Julie Marchi, pianist.
7:20 p. m.—Late News Flashes.
7:30 p. m.—J. B. Jones, "Half Hour with Famous Composers."

WJSV—Independent Publishing Co.
(229 Meters. 1,310 Kilocycles.)

8:00 a. m.—"Down South" Musical Greeting.
8:10 a. m.—Grandfather's Clock.
8:15 a. m.—Weather Report.
8:30 a. m.—Flying Weather Report.
8:40 a. m.—Virginia Dye's Menu for the Day.
8:50 a. m.—Musical Program.
9:00 a. m.—Mammy Chloe's Secret Recipes.
9:20 a. m.—Just Folks.
9:30 a. m.—What the Well-Dressed Woman Is Wearing.
9:45 a. m.—The Story Teller.
10:00 a. m.—Musical Sign-Off.
11:30 a. m.—The National Farm News.
11:40 a. m.—Current Events.
11:45 a. m.—Johnie and Alice.
12:00 noon—Correct time.
12:15 p. m.—Daily Market Report.
12:20 p. m.—Farm Chat by David Martin.
1:00 p. m.—Musical Sign-Off.
3:00 p. m.—The Afternoon Musicale.
4:30 p. m.—Studio Presentation.
5:30 p. m.—Musical Sign-Off.
6:30 p. m.—Classified Hour.
7:30 p. m.—Concert by the United States Army Band.
8:00 p. m.—Lona V. Reid, soprano; Audrey Fern Brown, accompanist.
8:15 p. m.—Musical Records.
8:30 p. m.—Studio Presentation.
8:45 p. m.—Dr. J. O. Knott, Travel Talk.
9:00 p. m.—George Dunnett, the Whispering Tenor.
9:15 p. m.—Chick Godfrey, the Singing Marine.
9:45 p. m.—Robert Palmer.
10:00 p. m.—The Shenandoah Ramblers.
10:30 p. m.—Ray Acton's Modernistics.
11:00 p. m.—Good Night.

CHAIN STATIONS.
(By Associated Press.)

Programs in Eastern standard time. All time is p. m. unless otherwise indicated. Wave lengths on left of call letters, kilocycles on right.

454.3—WEAF New York—660 (NBC Chain).

6:00—Black and Gold Room Dinner Orchestra.
7:00—Highlanders, Milton J. Cross, tenor.
7:30—Hindemeyer and Tuckerman.
7:45—Eternal Question, Humor and Drama.
8:00—Concert Orchestra.
8:30—To be announced.
9:00—Old Counselor.
9:30—Olive Palmer, Paul Oliver, Revelers' Quartet, Orchestra and Others.
10:30—Floyd Gibbons.
11:00—Lew White Frolickers: Phil Spitalny's Dance Music.
12:00—B. A. Rolfe Dance Music.

348.6—WABC New York—860 (CBS Chain).

6:30—Ben Pollack's Orchestra.
7:00—Entertainers: Ensemble.
7:30—Comedy Trio, Vocal and Piano.
8:00—Fast Freight.
8:30—Trawlers.
9:00—Army Band.
9:30—Smoker.
10:00—Orchestra and Vocal.
10:30—Opera.
11:00—Hank Simmons' Showboat.
12:00—Jan Garber's Orchestra.
12:30a—Midnight Organ Melodies.

394.5—WJZ New York—760 (NBC Chain).

6:00—Bernie Cummins' Dinner Orchestra: John R. Kennedy.
7:00—Amos 'n' Andy.
7:15—Rise of the Goldbergs. Humorous Sketch.
7:30—The Salute. Sketches and Orchestra.
8:00—Harry Kozen's Orchestra.
8:30—Foresters' Quartet.
9:00—The 7-11's with Welcome Lewis.
9:30—Columbo Burlesque Skit.
10:00—Neapolitan Nights, Italian Music.
10:30—Vincent Lopez Dance Orchestra.
11:00—Slumber Music by Laurier's String Ensemble (1 hour).

EASTERN CLEAR CHANNEL STATIONS.

272.6—WPG Atlantic City—1,100.

5:30—Organ Recital: News.
8:00—Special Organ Concert.
8:30—Jane and Jimmie: Esther Boxer.
9:00—Concert Orchestra: Singing Cop.
10:00—Beach Combers' Quartet.
10:30—Dance Music (1½ hours).

282.8—WTIC Hartford—1,060.

7:30—News: Melodies.
8:00—Hartford C. of C. Banquet (4 hrs.).

422.3—WOR Newark—710.

6:10—Vocal: Sports: Uncle Don.
7:00—Concert Ensemble: Travelers.
8:00—Don Juan.
9:00—Pianist and String Quartet.
10:00—Organ Recital: Orchestra.
11:00—News: Dance: Moonbeams.

256.3—WCAU Philadelphia—1,170.

6:00—Aviators: News: Orchestra.
7:00—Furfashioneers.
7:30—Financiers: Act.
9:00—Jump Wreckers.
10:30—Hotel Orchestra.
11:00—Orchestra (30 minutes).

305.9—KDKA Pittsburgh—980.

6:00—U. of Pitt. (15 min.): Band.
7:00—Sweetness.
11:30—Don Bestor's Orchestra.

260.7—WHAM Rochester—1,150.

6:00—News: Markets: Orchestra.
7:00—Feature.
9:00—School of Music.

379.5—WGY Schenectady—790.

6:00—Dinner Music: Talk.
8:00—Concert Orchestra.
10:30—Concert Orchestra.
11:00—Albany Dance Hour.

CENTRAL AND SOUTHERN CLEAR CHANNEL STATIONS.

428.3—WLW Cincinnati—700.

6:00—Hour of Orchestras.
7:00—Educational: Scrap Book.
7:30—Parker's Singing School.
8:00—Feature.
9:30—Peanut Review: Night Club.
10:30—Program of Brevities.
11:00—Chime Reveries.
12:00—Jack Little: Howard Melaney.
1:00a—Thirteenth Hour.

398.8—WJR Detroit—750.

6:30—The Forecasters.
7:00—Reveries.
11:00—News: Dance (30 minutes).
12:00—Organ and Dance Hour.

405.2—WSB Atlanta—740.

7:00—Orchestra (30 minutes).
8:00—Tenor: Bakers: Brevities.
10:30—Concert Program.
11:30—Theater: Knisel's Orchestra.

365.6—WHAS Louisville—820.

7:30—Broadway.
8:15—Karl Schmidt: Players.
11:30—University of Kentucky.
12:30a—Dance Music.

461.3—WSM Nashville—650.

8:00—Quartet: Orchestra.
11:30—WSM Dance Program.

270.1—WRVA Richmond—1,110.

6:00—Wm. Byrd Trio: Talk.
7:00—Pianist: Speaker.
7:30—News-Leader.
9:30—Corn Cob Pipe Club.
10:30—To be announced.
11:30—Orchestra: Old Timers.

"Parking With Peggy"

"Rome wasn't built in a day, but Dad says they didn't have any high-powered building promoters then."

Wickersham Will Talk on Radio Today

Crime Chairman to Discuss Problems at 8:30 Tonight; Navy Band on WMAL; Post News Brevities on WOL.

George W. Wickersham, chairman of President Hoover's Commission on Observance and Enforcement of Law, will discuss the problems confronting that commission in an address through the National Broadcasting Co. network at 8:30 o'clock tonight. WRC will be the key station of the hook-up.

This is Mr. Wickersham's first appearance before a microphone since he was made head of the commission. The National League of Women Voters and the National Broadcasting Co. are joint sponsors. Mr. Wickersham, formerly Attorney General of the United States, has been directing the activities of the commission for the past six months and his address will deal with the American situation as his commission has found it.

WRC will have a musical program of regular features during the evening, with the Mobiloil concert scheduled for 8 o'clock. Lois Bennett, soprano, will sing Mendelssohn's "On Wings of Song." The compositions of Mendelssohn and Jan Sibelius are used exclusively in this program, other selections being "Ruy Blas" overture, the scherzo from "Midsummer Night's Dream" and "Spring Song," by the former, and "Valse Triste" and "Finlandia" by the latter.

Franz von Suppe's "Poet and Peasant" overture shares honors with Samuel Gardner's tone picture of the Southern canebrakes in which he imitates the peculiar melodies of the Negro spirtuals in the Halsey Stuart program which will be broadcast at 9 o'clock by WRC, from the Chicago studios of the National Broadcasting Co. George Dasch will direct the Chicago Little Symphony Orchestra in the following numbers also: "Slavonic Dance," Dvorak; "Till Through the Night," string orchestra, selections from "The Merry Widow," Lehar, and the Triumphal March from "Aida," Verdi.

Following the Palmolive Hour, Floyd Gibbons will continue to relate some of his experiences as a war correspondent with the A. E. F. in France.

William Hard will be heard at 1 o'clock this afternoon from the studios of the British Broadcasting Corporation in London, England, by means of a short-wave relay, discussing "The London Naval Conference."

The United States Navy Band, directed by Lieut. Charles Benter, will be broadcast from the Navy Yard at 2:45 o'clock this afternoon.

A program of request numbers will be featured by the organist during the Fast Freight program from WCCO, Minneapolis, heard here through WMAL at 8 o'clock. Among the selections are "March of the Toys" from "Babes in Toyland;" his own arrangement of "Carolina Moon;" Schubert's "Serenade," and the march from "The Vagabond King," assisted in the latter by the Wheaties Quartet. The quartet will offer as their specialty one of the yodels for which they are so well known, "I Gotta Great Big Date" and Carrie Jacobs Bond's "A Perfect Day."

The United States Navy Band will be presented over the Columbia Broadcasting System, through WMAL, at 9 o'clock in a half-hour concert.

Selections from the operas of Glinka, Verdi, Thomas, Meyerbeer, Donizetti and Mascagni will be heard during the grand opera concert to be presented at 10:30 o'clock over WMAL.

Radio Joe and His Budget Boys will broadcast their regular Wednesday evening songs at 7:30 o'clock. This program is the second in a series, which the boys are dedicating to the Community Chest.

The Washington Post will present the "Breakfast Brevities" news feature from WOL at 8:15 o'clock this morning.

The Edith Reed Entertainers will be featured for a half hour at 6:15 o'clock, followed by an American Red Cross speaker. A half hour with famous composers will be heard at 7:30 o'clock.

Uncle Sam's Home Hints

THE NORMAL DEVELOPMENT OF AN INFANT.

(Children's Bureau, U. S. Department of Labor).

The soft spot at the back of the head closes at about six weeks, and the one on the top when the baby is from 1½ to 2 years old.

Nearly all babies have blue eyes at birth, but the permanent color appears in the first few weeks.

The baby probably begins to recognize objects at about six to eight weeks, and can focus his eyes on an object when about three months old. He rarely sheds tears before this time.

Hearing, in the sense of knowing where a sound comes from, does not develop until the baby is about 2 months old.

The baby learns to hold up his head when the body is supported during the fourth month.

He laughs aloud from the third to the fifth month.

He reaches for toys and holds them from the fifth to the seventh month.

At 7 or 8 months of age he is usually able to sit erect, and usually creeps.

During the ninth and tenth months he makes first attempts to bear weight on the feet and usually stands with assistance at 11 or 12 months.

Begins to walk in 12 and 13 months and walks alone at the 15th or 16th month.

At 1 year of age usually a few words can be spoken, and at the end of the second year he makes short sentences.

Jane Interprets the Mode

Frills have their place in black marocain ensemble with satin blouse. (Courtesy of Maison Jenny, Paris.)

Paris, Jan. 21.

STRAIGHT coats, yes. There will always be straight coats, and they are particularly favored for their flattering line. But I love the flared coats.

Straight coats may flatter the figure, but I'll tell you this—flared coats flatter the feet. Slender legs and pretty feet are more appealing and more delicately pretty appearing under the wider hem of a flared garment, and unttractive legs and feet are less obviously unattractive under the wider hem.

Believe it or not, my darlings. But just observe, if you have a chance, not only in coats, of course, but in all skirts, coats or dresses, or whatever.

• • • •

Sketched another one of those delightful Jenny suit dresse for you today, this one of black marocain skirt and jacket over its smart white satin blouse with, oh-h-h-h, what do you think? A yellow flower appliqued on the shoulder.

Suit or dress—name it and you can have it—but keep an eye out for the postman and the bill.

Fashion French.

Hermine (air-meen)—ermine.
Hiver (eevair)—winter.
Houppe a poudrer (hoop ah poodray)—powder puff.
Impermable (am-pair-mayahbl)—waterproof.
Imprime (am-pree-may)—printed.

• • • •

Is your nightgown as modish as your dress? Well, it should be—it's a matter of eye-point, if you see what I mean. Your eye gets used to seeing a certain silhouette, such as that of the natural waistline in daytime clothes and a straight line nightgown of last season just seems old-fashioned.

Better send your stamped-self-addressed envelope to the Dare Department of The Washington Post for the illustrated leaflet, which tells you exactly how to make a lovely princess nightgown and a matching combination with princess lines, both of them out of two and three-quarters yards of material.

• • • •

So many fancy underskirts are in vogue at present. One sees them as an important part of the dress with which they are worn, indispensable to the dress and the dress to them.

And of the finest materials some of them are—printed chiffon was one, matched by a scarf, which tied like a handkerchief at the throat.

• • • •

And all-over lace underskirts are surely the last word in elegance when worn under velvet frocks, which open here and there to show the underskirt. Usually this lace appears at the neck or wrists as well.

• • • •

Here's the reminder again: the weekly Dare fashion letter is in The Sunday Washington Post each week.

Au Revoir!

WORK'S BRIDGE

BRIDGERS.

Important Notice!

Beginning Monday, January 27, Mr. Milton C. Work, the international authority, will conduct in this department for two weeks a great Home Bridge Contest. You will find it of intense interest and wonderfully instructive. It will enable you to test and increase your knowledge of Auction and Contract and contest informally with members of your household and friends. Remember the date—January 27. Challenge your friends.

MISPLAYED HANDS I HAVE MET.

IN the above named hand South would be the Declarer of two or three Hearts. At Contract he would be the Declarer with a contract of four Hearts; he would start by bidding three or four Hearts; if the former, North would bid four.

In the play, West led the Ace of Diamonds, East of course playing his singleton Queen. West continued with the Jack of Diamonds; North (dummy) played the King, and East ruffed. East led a Club up to dummy's weakness, and West's Ace won. West then led a high Diamond to trick 4; South ruffed and exhausted the trumps. He then tried the Spade finesse, and when it lost, Declarer's game went with it as the adversaries took four tricks.

THE CORRECT PLAY.

The Declarer should not have played his King of Diamonds on trick 2, but should have kept it to secure a Spade discard from South. He could expect, in view of East's Queen on the first trick, that the King would be ruffed and that, as he thereby would lose the first two tricks and must lose the Ace of Clubs, his game would depend upon a successful finesse in Spades. He could save the risk of that finesse by holding up dummy's King of Diamonds at trick 2, and again at trick 3 if West led a third round of Diamonds—as he probably would. Played in that way, East would not have to ruff the second Diamond.

If East ruffed his partner's winning Jack of Diamonds so as to be able to lead Spades through South (a play apt to produce winning results), South could win with the Ace and after exhausting the adverse trumps, discard his Queen of Spades and dummy's King of Diamonds.

(Copyright, 1930.)

Baby Mine

Mlle. Manka Rubinstein

Available for Personal Consultation Without Charge From Ten to Five daily

Sister and co-worker of the internationally known beauty specialist

Helena Rubinstein

will be in our Toiletries Shop three more days only

She will outline individual treatment for you, and will give you written instructions so that you may follow them in your home.

Toiletries, Street Floor

JELLEFF'S ◆ F STREET

IN THE PLAYHOUSE

By JOHN J. DALY

NED HOLMES, last of a vanishing race, the Mohicans of press agency, draws an audience anywhere he goes now with tales of old days in the theater. He comes, this time, ahead of the Theater Guild's production of "Strange Interlude," the Eugene O'Neil play, destined for a week's showing in the National Theater the first part of February. This time a new leading lady has the central role of Nina Leeds. Elizabeth Risdon, last seen here as the central character in "Ned McCobb's Daughter," will dominate this unusual drama—one that starts at 5:30 in the afternoon, adjourns during the dinner hour, and starts up again at regular show time.

• • • •

ON the heels of Mr. Holmes' visit, Leo Freedman, the demon press agent for Flo Ziegfeld, flashes word that "Show Boat" will come into the National in the not far distant future. "Show Boat" got its start here in the National and has broken house records everywhere it played. In some cities they've had to call out the riot squad to keep patrons under control. At least, this is what the press agent says.

• • • •

WHILE the American Opera Company is holding forth at Poli's, the management of this old theater prepares for the week ahead. Mr. T. D. Bonneville is a busy man taking care of requests for seats to see "Robin Hood," the Reginald de Koven operetta booked here for next week. Since it became known that De Koven wrote most of his music in this city, at his old studio on Thomas Circle, the historians have been busy. They have discovered, among other things, that "O Promise Me," the song hit, was not in the original score; that it was placed in the opera a year after the first production, and that the old Belasco Theater was the scene of this successful insertion.

• • • •

OTIS SKINNER will appear at the National Theater next week, for the first time in two seasons—he was last here in "The Merry Wives of Windsor" with Mrs. Fiske. His new vehicle is a comedy from the Spanish, entitled "Papa Juan," in which he has been appearing continuously since last spring except for the period between seasons—summer time—when attractions keep off of the road. Beginning with this play in Chicago, he has already presented it in Boston, New York, Philadelphia and is now attracting interested audiences this week in Baltimore. Described as a comedy of Andalusian life, the piece is said to provide the dean of American actors with another fine characterization to add to his numerous gallery of distinguished stage portraits. His portraits of Papa Juan, an elderly gentlemen, who is about to celebrate his birthday, has been described as possessing a mellow beauty, humorous charm and tenderness, and remaining a delightful memory to all who have seen it.

WHO'ZIT?

("WHOZIT?" is a test of your knowledge of history and current events. The statements below describe a character whom you should be able to identify. Match your knowledge and memory against those of your friends.)

1. He was an Englishman.
2. He lived during the eighteenth century.
3. He was a noted artist, his landscape paintings in particular being highly regarded.
4. He also painted numerous portraits.
5. Among the most famous of his paintings are: "The Woodman in the Storm," "The Cottage Door" and "The Shepard Boy."

Answer to yesterday: Fabius Maximus Verrucosus.

(Copyright, 1930.)

You know Kotex is safe

because hospitals prefer it

Trust the guidance of great American hospitals . . . 85% of them prefer Kotex

KOTEX is dainty, Kotex is comfortable . . . but the fact that should mean most to you and every woman is this:

Kotex is hygienically safe. It protects health at a time when vitality is low. And it is backed by overwhelming medical preference.

Think of it! Over 85% of America's leading hospitals use Kotex absorbent. And not for one or two purposes alone . . . but for important surgical purposes as well.

Medical science has produced no finer absorbent. And now every woman in America can have this same splendid absorbent for her own personal, sanitary use! She can give herself the same hygienic care that famous hospitals give their patients.

Kotex is so highly absorbent that moisture never gathers on the surface. The surface stays delicate, soft, fluffy, *clean.*

Kotex is light and comfortable. It is made in air-cooled layers, which cannot pack.

Why Kotex is different

Remember that Kotex is not made of cotton, but of Cellucotton absorbent wadding. Cellucotton is a cellulose product which has 5 times the absorbency of the finest cotton.

Kotex has many other advantages which appeal to fastidious women. Some are noted at the right. Others can be learned only by actual use. This much is certain: after using Kotex, other ways seem impossibly crude, unclean, and unhygienic. Kotex Company, Chicago, Illinois.

KOTEX IS SOFT...

1—Not a deceptive softness, that soon packs into chafing hardness. But a delicate, lasting softness.

2—*Safe, secure* . . . keeps your mind at ease.

3—*Fastidious* . . . the sign of true daintiness.

4—*In hospitals* . . . Kotex is the identical material used by surgeons in 85% of the country's leading hospitals.

5—*Deodorizes,* safely, thoroughly by a special process.

Regular Kotex—45c for 12
Kotex Super-Size—65c for 12
At any drug, dry goods or department store.

KOTEX
The New Sanitary Pad which deodorizes

WINNIE WINKLE, THE BREADWINNER — *The Stamp of Approval*

GLADYS CROLIUS! I HAVEN'T SEEN YOU IN AGES! HAVE YOU HEARD ABOUT OUR SHORT SKIRT SOCIETY? WE'RE OUT AGAINST THE LONG SKIRT!
OH, I DON'T KNOW! LONG SKIRTS ARE FASHIONABLE
WE'RE NOT OPPOSED TO FASHION, BUT WE WANT STYLES THAT WILL GIVE US HEALTH AND FREEDOM!!
YOU DON'T WANT ANYONE TO CRAMP YOUR STYLE, EH? WELL, I LIKE LONG SKIRTS-
I SEE WHERE I'LL HAVE TO CONVERT YOU TO OUR CAUSE!
SORRY I HAVEN'T GOT TIME TO BE CONVERTED TODAY! I'M LATE AND I'VE GOT TO RUSH BACK TO WORK - SO TA-TA
-ER- YOU NEEDN'T THINK YOU'RE GOING TO CONVERT ME TO SHORT SKIRTS BY STANDING ON MY DRESS, WINNIE -
BRANNER

STOCK PRICES CLIMB AS TURNOVER GAINS

Hoover's Statement That Employment Situation Is Better Pleases.

COMMODITIES ARE FIRM

New York, Jan. 21 (A.P.).—The stock market gave the best account of itself today that it has given in nearly two weeks, but nevertheless failed to break out of narrow trading area in which it has zigzagged with tiresome persistence since the first of the year. Trading picked up a little, total sales aggregating 2,233,230 shares, a gain of about 540,000 over yesterday. The market crept forward along a broad front, scores of shares closing a point or two higher.

Operators for the fall prodded the list further during the first hour of trading, but offerings soon dried up, and a sizable covering movement set in. Pools resumed operations in a few shares, notably among the amusement and food issues.

On the whole, however, the day's operators represented little more than a game of double solitaire between the bull and the bear camps. The price index of 90 stocks was elevated approximately 1½ points. It is now about on a level with that reached in the first week of the rebound after the market touched bottom on November 13.

Business News Favorable.

The day's business news was largely favorable, if not particularly conclusive. President Hoover's statement indicating a definite turn for the better in employment was pleasing, although such a turn normally occurs between now and the middle of February. Steel operations were unofficially reported to have gained further, U. S. Steel mills working at about 72 per cent of capacity. The weekly condition statement of Federal Reserve member banks showed a reduction of $52,000,000 in loans on securities in the latest week, in which brokers loans rose $13,000,000, indicating gradual liquidation of this large volume of tied up credit. Credit conditions remained satisfactory, call loans still renewing at 4½ per cent and dropping to 4. The probability of lower bank rates on Thursday was again widely discussed.

Pools have of late made several attempts to get public followings in the food and amusement shares on the theory that these industries are depression-proof, although the Fox situation has interfered with plans in the latter group. National Biscuit was a strong spot, the old shares making an extreme gain of about 7 points. Warner Bros. A, Paramount and Radio Keith rose a point or two in large-scale buying. Motor accessories turned upward on the reports of increasing production. The tobacco merchandising shares rallied further, with additional indications of improvement in the retail price situation.

General Electric Advances.

Among miscellaneous shares gaining 2 to 5 points were Allied Chemical, American Can, Atchison, Auburn Auto, J. I. Case, Chesapeake Corporation, General Electric, Bendix Aviation, Loews, Inc., Stewart Warner, Purity Baking, Raybestos-Manhattan, and Westinghouse Manufacturing. U. S. Steel and General Motors each closed up about a point. Among the few weak spots, Fashion Park preferred dropped 10 points, to a new low, and Nelsner Bros. and Celotex sagged a couple of points, to new lows for this market. American Tobacco B lost about 2 points in realizing.

The commodity markets were firmer. Wheat futures gained about a cent a bushel on a forecast that world visible supply and larger foreign takings. Corn sold up slightly in sympathy with a better market in Buenos Aires. Cotton ruled slightly higher, reflecting lightening of pressure from foreign markets. Coffee futures were firmer on reports of a shipment of gold from Brazil, presumably to support Brazilian exchange.

Attention was centered on the Spanish peseta in the foreign exchange markets. The peseta dropped to 12.84 cents, then rallied to 13.06 on announcement of the resignation of Finance Minister Sotelo, whose stabilization program has met with unfavorable results. Other foreign currencies held fairly steady. The Japanese yen was firmer on announcement of a shipment of $7,000,000 in gold to New York.

CHICAGO GRAIN.

Chicago, Jan. 21 (A.P.).—Indications that the Argentine crop movement is beginning to wane, whereas United States wheat export business today enlarged, put considerable buoyancy into wheat values here. It was estimated 650,000 bushels of domestic hard winter wheat were bought today for export via the Gulf of Mexico. Some European buying of Canadian wheat was noted also, but of less amount than from the United States.

Closing quotations on wheat in Chicago were firm, 1¼ to 1¼ cents a bushel higher than yesterday's finish. Corn closed ¼ to ¼ of a cent to ¾ of a cent up. Oats unchanged to a shade higher, and provisions unchanged to a setback of 5 cents.

Adding force to price upturns for wheat today in Chicago were signs of the best demand from domestic millers than has been witnessed in some time. In this connection, notice was taken that bids are to be opened here shortly for 21,000 barrels of flour for Army use. British millers were also reported today as buying March delivery of wheat at Liverpool because of improved flour trade. Advances in wheat prices today at Liverpool counted likewise at times as a further stimulus to speculative buyers here, although the Liverpool gains failed to hold well.

On the other hand, houses with foreign relationships were said to have been on the selling side today of wheat future deliveries here. Meanwhile, dispatches were current that quotations abroad would depend largely on European demand but that transatlantic purchases at present for mainland countries were comparatively meager. However, total export business in North American wheat today aggregated 900,000 bushels and the United States' share included wheat destined to go to Antwerp, as well as some to Greece. Domestic receipts at all points today were much smaller than a year ago, and at many primary markets the shipments were considerably greater than the receipts.

Corn and oats showed themselves inclined to reflect wheat strength. Country offerings of corn lacked volume, despite low temperatures prevailing throughout the corn belt.

Provisions turned easier, responsive to downturns in the value of hogs.

Cash grain:

WHEAT—No sales reported.

CORN—No. 3, yellow, 85¼; No. 3, white, 88.

OATS—No. 2, white, 46@46¼; No. 4, white, 44@44½.

RYE—No sales.

BARLEY—Quotable ranges, 80@88.

GRAIN AND PROVISIONS FUTURES.

Wheat—	High.	Low.	Close.
March	1.24⅝	1.22⅝	1.24½
May	1.28⅝	1.26¾	1.28½
July	1.30½	1.28¼	1.30⅛
Corn—			
March	90¼	89¾	90¼
May	93¾	93⅛	93⅝
July	95¾	95⅛	95⅝
Oats—			
March	46¾	46	46¼
May	47⅝	47⅛	47½
July	46½	46⅛	46¾
Rye—			
March	97¼	95⅝	96½
May	96⅛	95	95½
July	93¾	94⅜	94¾
Lard—			
January	10.52	10.47	10.50
March	10.65	10.60	10.62
May	10.85	10.77	10.82
Bellies—			
January	13.20	13.15	13.00
May			13.15

PHILADELPHIA MARKETS.

Philadelphia, Jan. 21 (A.P.). — LIVE POULTRY — Fancy broilers, 2 pounds or under, 31@33; turkeys, gobblers, 25.

DRESSED POULTRY — Fowls, fresh killed, in boxes, 22@33.

BUTTER—Top grades, 39½@42½; 92 score, 38½; 89 to 91 score, 34½@37; 87 to 88 score, 32@33.

EGGS—Extra firsts, 46; firsts in new cases, 43½; firsts, in old cases, 42½.

Other articles unchanged.

NEW YORK STOCK EXCHANGE TRANSACTIONS OF YESTERDAY

Sales in hundreds.

Sales in hundreds.	High	Low	Last	Chg.	Bid
A					
3 Abitibi Power & Plant	25⅞	25⅝	25⅝	+ ⅝	25
8 Abitibi P & P pf (6)	71	70	71	+ 8	70
6 Abraham & Straus	52	50½	51	+ 4	47
28 Adams Express (1.60)	24⅞	24	24⅝	+ ⅝	24½
7 Advance Rumely	14⅛	14⅛	14½	+ ⅛	14¼
6 Advance Rumely pf	29½	28	29½	+ 3	29
1 Ahumada Lead	⅝	⅝	⅝	—	⅝
18 Air Reduction (4½b)	125⅞	123⅞	125⅝	+ 1⅛	125⅛
38 Air Way El Appl (2½)	27⅝	24⅝	27⅝	+ 2⅝	26⅝
3 Ajax Rubber	2	2	2	—	2
2 Alaska Juneau	8	7¾	7¾	— ⅛	7⅝
2 Albany P Wrap Paper	8⅝	8½	8⅝		8
123 Alleghany	26	24½	25⅝	+ ⅝	25⅛
3 Alleghany pf (5½)	99½	98¼	98½	— ⅝	98
2 Al Chem & Dye (6a)	265	265	265	+ 3	264
1 Al Chem & Dye pf (7)	121⅞	121½	121⅞		131⅝
31 Allis Chal Mfg (3)	54	52⅝	53⅞	+ 1⅛	53½
10 Amerada (2)	18½	18½	18½	+ ⅛	18⅛
8 Am Agri Chem	7⅛	7⅛	7⅛		7
3 Am Agri Chem pf	27½	27¼	27¼	— ⅛	27⅜
1 Am Bank Note (3b)	78	78	78	+ ⅛	78
1 Am Beet Sugar	7⅞	7⅞	7⅞	— ⅛	7⅝
1 Am Beet Sugar pf	39½	39½	39½	+ 3⅜	35
13 Am Bosch Magneto	43½	41⅝	43½	+ 1½	43⅜
10 Am Brown Shoe Pfd pf (7) AS	119	119	119		119
7 Am Brown Boveri El	9⅝	9⅝	9⅝	— ⅛	9⅞
10 Am Brown Boveri pf (7) AS	63	63	63	+ 1	62¼
186 Am Can (5b)	124⅝	121½	123⅞	+ 1⅞	123⅝
9 Am Car & Pdy (6)	79¾	79	79	+ ½	79
25 Am Chicle (2¼b)	39	37¼	39	+ 1	38½
11 Am Comi Alcohol (1.80a)	30⅜	30¼	30⅜	— ⅝	30½
4 Amer & European	37⅝	37½	37½		37½
585 Am & For Power	93¼	90½	93	+ 1⅝	93
1 Am & F P 2nd 7% pf (7)	97½	97½	97½		97½
12 Am Home Prod (4.20)	56⅛	56	56	— ⅛	55⅞
1 Am Ice (6b)	36⅞	36⅛	36⅞	— ⅛	36⅛
20 Am International (2a)	39	37	37	+ 1	37
6 Am Loco (3)	101¾	99⅞	101⅝	+ 2⅝	101
1 Am Loco pf (7)	113½	113½	113½	— ½	113⅝
4 Am Mch & Fdy (7b)	215	215	215	+ 2⅝	212
7 Am Metal (3)	44¼	44	44	— ⅝	43¾
3 Am Piano	1	⅞	1	—	⅞
130 Am Piano pf AS	4⅜	4	4	— ⅛	4
13 Am Pow & Lt (1a)	84⅝	83½	84	+ ½	83⅛
1 Am P & L 8% pf (6)	101⅜	101⅜	101⅝	+ ⅝	101
1 Am P & L pf "A" stpd (5)	82	82	82		81⅝
85 Am Rad Stand San (1½)	33⅛	32⅝	33½	+ ⅝	33⅜
5 Am Republics	21	10½	21		21
15 Am Rolling Mill (2a)	86½	83⅞	86½	+ 1⅝	85
8 Am Rolling Mill rts	⅝	⅝	⅝		⅝
9 Am Safety Razor (3)	61⅝	60¾	61⅛	+ 1⅛	60¾
1 Am Seating (2)	20	20	20	—	19
15 Am Smelt & Ref (4)	71½	70⅝	70⅞	— ⅛	70⅝
7 Am Snuff (3½b)	42⅝	42⅛	42⅝	+ ⅛	42⅜
30 Am Snuff pf (6) AS	101	101	101	— 1	101
10 Am Steel Fdrs (3)	46	45	46	+ 1	46⅛
1 Am Sugar pf (7)	106⅝	106⅜	106⅝	+ ⅛	106⅜
5 Am Sumatra Tob (3)	21¼	21	21		21
40 Am Tel & Cable (5) AS	26⅞	26⅛	26⅛		26⅝
56 Am Tel & Tel (9)	221	218⅝	218⅝		218⅝
4 Am Tob (10b)	210½	210	210½	— 1½	210
1 Am Tob pf (6)	120½	120½	120½		119½
28 Am Tob "B" (10b)	213⅞	211	212	— 1¼	212
26 Am Water Works (1a)	93	91	92¼	+ 1¼	92
1 Am Water Works 1st pf (6)	102	102	102		100½
6 Am Woolen	10½	10	10½	+ 1	10
20 Am Wool pf	31	28	31	+ 1½	30½
2 Am Writ Paper cfts	5½	5½	5½	— ⅛	5
1 Am Wtg Paper pf (3)	31	31	31	+ 1	30
107 Am Zinc Lead & Smelt	17	14⅛	15⅞	— ⅝	15⅜
3 Am Zinc Lead & Smelt pf(6)	78⅞	78¼	78⅞	+ ⅛	75
410 Anaconda Cop (3)	72¼	70½	71	— ⅝	70⅝
16 Anchor Cap (2.40)	43½	40¾	43½	+ 2⅝	40¾
1 Archer-Dan Mid (2) XD	20	20	20	+ 2	20
1 Armour Del pf (7)	80	80	80	+ ½	78
6 Armour of Ill "A"	5½	5⅜	5⅜	+ ⅛	5⅜
27 Armour of Ill "B"	2⅞	2⅞	2⅞	+ ⅛	2¾
1 Armour of Ill pf (7)	61¾	61¾	61¾	— ⅝	61
1 Asso Apparel Ind (4)	34½	34½	34½	—	33⅝
28 Asso Dry Goods (2½)	32	31½	31½	— ⅛	31½
230 Associated Oil (2) AS	36	35⅞	35⅝	— ⅛	36
12 Atchison, T & S F (10)	229½	228	228¼	+ 2¼	228¼
1 Atchison, pf (5)	103½	103⅜	103½	+ ⅝	103⅜
11 Atl Coast Line (10b)	168	168	168	+ ¼	168
2 Atl Gulf & W I	74⅞	74⅛	74⅛	— ⅝	74
14 Atlantic Ref (2b)	37	36⅝	36⅝	+ ⅛	36⅝
10 Atlas Pow, pf (6) AS	102	102	102	— 2	98
16 Auburn Auto (4a)	187	182	185	+ 4	184½
1 Austin Nichols	3⅞	3⅞	3⅞	— ⅛	3¾
8 Aust Cred Assn (4.40)	56	56	56	— 4	56
1 Auto Strop Raz, A (3)	39⅝	39⅝	39⅝	— ½	38
28 Aviation Corp	5	4¾	4⅞		4⅞
B					
79 Baldwin Loco (1¾)	33	32	33	+ 1	32¾
30 Baldwin Loco, pf (7) AS	116	116	116	+ 1½	114⅝
35 Baltimore & Ohio (7)	117⅜	116¾	117⅜	+ 1⅜	116½
6 Bangor & Aroos (3½)	66⅝	66	66	— 1	65⅞
20 Bangor & Aroo, pf (7) AS	110¼	110¼	110¼		110¼
20 Barnsdall, A (2¼b)	22	21⅝	21⅝	— ⅜	21⅝
1 Beatrice Creamery, pf (7)	103	103	103	— ½	102½
7 Beechnut Pack (3)	65	65	65	+ 1	64
1 Belding Heminway	6	6	6	—	5
3 Belg Nat Ry ptc pf (5.49)	82¼	82	82½	+ ⅛	82½
18 Bendix Aviation (2)	36¼	33¾	36	+ 2¼	35½
5 Best & Co (2)	33½	33	33½	+ ⅛	33
100 Bethlehem Steel (6)	96¼	94½	96¼	+ 1½	96¼
2 Beth Steel 7% pf (7)	127	126½	126½	— ½	125¼
5 Bloomingdale cts	25	24½	25	+ 1	25
15 Bohn Alum (5b)	50	49	49	+ 1¼	48⅝
2 Bon Ami (6b)	70½	70¾	70¾	+ ¼	70½
26 Borden (3)	65	63	65	+ 1¾	64
30 Borg-Warner (4)	36½	35	36⅛	+ ⅛	36
1 Botany Mills, A	4	4	4		3½
84 Briggs Mfg	16	14⅜	16	+ 1⅝	15⅞
1 Briggs & Stratton (2)	23⅞	23⅞	23⅞	+ ⅝	23⅝
6 Bklyn-Manh Trans (4)	65	64⅝	64⅝	+ ⅛	64⅜
22 Brooklyn & Queens Tran	10¼	10¼	10¼	+ ⅛	10¼
5 Brooklyn & Qu Tr pf (4)	54	54	54		54
4 Bklyn Un Gas (5)	139	138	139	+ 2	139
38 Brunswick Balke (3)	14½	14	14		14¼
3 Bucyrus-Erie cvt pf (2½)	34	32⅞	34	— ⅛	33⅝
10 Bucyrus-Erie 7% pf (7) AS	100	100	100	— 2½	100
3 Budd Mfg (1¼b)	10	9½	10	+ ⅛	9¾
7 Budd Wheel (1)	10	10	10	+ ⅛	9¼
6 Bullard Co (2b)	34	32	34	+ 1	34
31 Bulova Watch (3)	37⅞	36⅛	37⅝	+ 1¾	37⅜
20 Burroughs Ad Mch (3.80b)	46	45	45⅞	+ ⅝	45⅛
1 Am Sugar pf (7)	112	112	112	+ 1	112
2 Butte Cop & Zinc (½)	3½	3½	3½		3⅜
36 Byers Co	91	89	90¼	+ 1⅝	90¼
C					
2 Calif Pack (4)	68	68	68	—	67½
1 Callahan Zinc Lead	1	1	1	— ⅛	1
7 Calumet & Arizona (10)	84	83½	83½	— ¾	83½
12 Calumet & Hecla (4½)	30	29⅞	29⅞	+ ⅛	29¾
1 Campbell Wyant (2)	20	20	20		20
4 Canada Dry G Ale (8)	67	66¾	67		67½
128 Canadian Pac (10)	199½	199	199	+ 1	198½
2 Cannon Mills (2.80)	28⅛	28¼	28¼	+ ⅛	28
1 Capital Admin A	18⅜	18⅜	18⅜		19
1 Capital Admin pf A (3)	33½	33½	33½	—	33
20 Caro Cl & Ohio stp (5) AS	97¾	97¾	97¾	+ ⅜	97
15 Case (J I) (6)	201	193½	200¾	+ 4¾	200
6 Caterpillar Tr (3)	58½	57½	58	+ ½	57½
40 Cavanagh Dobbs pf (6½)	75	74¾	75		74
3 Celotex Co (3)	36	36	36	— 2	37
65 Central Alloy St (2)	32¾	31	32½	+ ⅜	32½
60 Cent Alloy St pf (7) AS	108	108	108	— ½	107
9 Cerro de Pasco (6)	60½	59½	60	+ ½	59¾
1 Certain-teed	11⅛	11⅛	11⅛	+ ⅛	11
3 Checker Cab (4.20)	38⅜	38	38¾	+ ⅛	38½
4 Chesapeake & Ohio (10)	211¾	211	211¾	+ 1¾	211½
37 Chesapeake Corp (3)	68½	65⅝	67¾	+ 2⅜	67½
99 Chic & Alton	6¼	6	6¼	+ ⅛	6¼
1 Chi & E Ill	20	20	20	+ 2	20
105 Chic & Alton pf	8⅞	7⅝	8⅝	+ 1	8½
6 Chic & E Ill pf	45⅝	44⅜	45	— ½	44
22 Chic Gt Western	15¼	14	14⅜	+ ⅛	14
8 Chic Gt West pf	38⅞	37½	38¾	+ 1¼	38½
7 Chic, Mil, St P & Pac	25	24⅝	24⅝	— ⅜	24½
29 Chic, Mil, St P & Pac pf	43¾	42½	43	+ ⅝	43
10 Chic & Nor West (5)	85	84½	84½	— ½	84½
1 Chic Pneu Tool pf (3½)	52¼	52¼	52¼	— 1¼	52¼
3 Chic, Rk Is & Pac (7)	117	116½	116½	— ½	116½
5 Childs Co (2.40)	58¾	58¾	58¾	+ ⅛	58½
129 Chrysler (3)	35¼	34½	35	+ ½	34½
1 City Ice & Fuel (3.60)	42½	42½	42½	+ ¼	42½
100 City Ice & Fuel pf (6½) AS	98	98	98	+ 2	97
7 City Stores (1)	9	8¾	9	+ ⅛	8¾
10 C C C & St L pf (5) AS	98	98	98	— ½	100
1 Cluett Peabody (5) XD	36½	36½	36½	— 1½	36½
10 Cluett Peabody pf (7) AS	93	93	93	+ 1	92
2 Coca Cola (4)	139½	139½	139⅞	— ⅛	130½
103 Collins & Aikman	23½	21⅞	24⅝	+ 3⅛	24½
2 Collins & Aik pf (7)	80½	80	80	+ ½	77
15 Colorado Fuel & Iron	41¼	40	40½	+ ¼	40⅛
70 Col & So 1st pf (4) AS	71½	71	71½	+ 1	71½
1 Col Gas 2d pd rcts	76¾	76½	76⅝	+ 5⅛	74¼
164 Colum Gas & El (2)	77⅝	75½	78⅝	+ ⅛	78⅝
1 Col Gas & El rcts pt pd	76¾	76¾	76¾	+ ⅛	74¾
2 Col Gas & El pf A (6)	106	105¾	106	+ ⅛	104¼
2 Col Gas & El rcts full pd	76¼	76¼	76¼	+ ⅛	76⅛
208 Columbia Grapho (.87)	26⅞	25⅝	26⅝	+ ⅛	26⅝
13 Columbian Carbon (6b)	173¾	171	173¾	+ 2¾	173
44 Columbian Carbon rts	2⅝	2⅜	2⅝	— ⅛	2⅝
13 Commercial Credit (2)	26	25¾	26	—	25⅝
13 Com Credit A (3)	38½	36½	38½	+ 1½	37½
10 Com Cre 6½% pfww(6½) AS	78	78	78	+ ⅜	77
3 Com Invest Trust (1.60a)	37¾	37½	37¾	+ ⅜	37¾
110 Commercial Solv new (1)	29⅜	28¼	29¼	+ ⅛	29
500 Comwith South (.60)	15¼	14⅝	15⅛	+ ⅛	14⅞
1680 Congoleum Nairn	16⅞	15⅝	16⅞	+ ⅛	16⅝
14 Consol Cigar (2)	48⅞	48½	48⅝	+ ¼	47½
30 Consol Cig 6½% pf (6½) AS	69½	68½	68½	— 1½	68⅝
10 Cons Film Ind (2)	17⅜	17¼	17⅜	+ ⅛	17⅜
14 Cons Film Ind pf (2)	20¾	20¼	20¾	+ ⅜	20¾
174 Consol Gas (4)	106¼	104½	106⅝	+ ⅝	105⅞
9 Consol R R Cuba pf (6)	55	54½	54½	—	54½
7 Consol Textile	1⅜	1¼	1¼	— ⅛	1¼
1 Container A (1.20)	14	14	14	+ ½	13¾
1 Container B	4	4⅜	4⅜	+ ⅛	4⅛
30 Cont Baking A	42	40½	41½	+ 1½	41
8 Cont Baking B	5⅞	5⅝	5⅝	— ⅛	5⅝
3 Cont Baking pf (8)	89⅝	89	89⅝	+ 1⅝	88½
180 Continental Bank (1.20) AS	40	40	40	—	37⅝
49 Continental Can (2½)	53½	52	53	+ ⅝	53
1 Cont Diam Fibre (3)	28	28	28	— 1	27⅞
5 Continental Ins (2.40)	64⅜	63¾	64⅜	+ 1⅜	64
18 Contin Mot	6¼	6¼	6¼	— ⅛	6⅜
33 Continental Oil of Del	22	21¼	21⅝	— ⅛	21⅝
31 Continental Shares (1)	29½	27⅝	29	+ ½	28¾
12 Corn Products (4b)	91⅜	90	91⅜	+ ⅛	91½
16 Cotr (2a)	27¼	27	27	+ ⅜	26⅝
83 Crosley Radio (1a)	14⅜	13	14⅜	— ⅛	14
12 Crown Cork	52⅞	52	52⅝	— ⅛	52⅝
1 Crown Zeller	88⅜	86½	88⅜	+ 1⅜	88
1 Cuba Cane Sugar	⅞	⅞	⅞	—	⅞
1 Cuba C S pf ctfs	1	1	1	—	1
16 Cuba Co	13	12¼	13	— ⅛	12¼
10 Cuba R R pf (6) AS	64	64	64	+ 1	62
1 Cuban Am Sugar	8¼	8¼	8¼	—	8½
10 Cuban Am Sug pf AS	62¾	62¾	62¾	+ ¾	61¼
72 Curtiss Wright	7¼	7	7¼		7⅛
27 Curtiss Wright A	14⅛	13⅝	14		14
D					
1 Davison Chemical	30	30	30	— 1½	30⅜
10 Deere pf (7) AS	119⅞	119½	119½	— ⅝	116½
13 Delaware & Hudson (9)	174½	172¼	172¼	— ¾	172½
140 Delaware & Lack & Western (7b)	140	139¾	139¾	+ 1	137½
7 Del Lack & Western	31⅝	31⅜	31⅝	+ ⅝	31½
1 Devoe & Ray A (3b)	7¼	7¼	7¼		7¼
1 Dome Mines (1)	22½	22½	22½	+ ¼	21¾
1 Dominion Stores (1.20)	78⅛	78	78	— ⅛	78
7 Drug Inc (4)	116⅛	115	115¼	— ⅝	113¼
37 Du Pont de Nem (5.20b)					
E					
5 Eastman Kodak (8b)	180½	180	180½	+ ⅝	180½
10 Eaton Axle & Spr (3)	30	29½	29⅝	— ⅛	29⅛
83 Elec Auto Lits (6)	86	84⅛	86	+ 1½	85⅛
3 Electric Boat	5¼	5⅛	5⅛	+ ⅛	5⅛
91 El Pow & Lt (1)	55⅛	53⅜	55⅛	+ 1⅝	55
2 El Pow & Lt pf (7)	108	108	108	+ ¼	107¾
1 Elec Stor Batt (5)	71	70½	70½	— 1¼	71
3 Endicott-Johnson (3)	58	58	58	+ ⅝	58
12 Engineers Pub Serv (1a)	43½	42½	43½	+ 1	43
1 Equit Off Bldg (2½)	39¾	39¾	39¾	— ⅛	39⅝
39 Erie R R	58	57⅞	58		58
1 Evans Auto Loading (2½a)	58	58	58		58
F					
20 Fairbanks Co pf AS	28¾	28¾	28¾	+ ⅛	28½
20 Fairbanks Morse (3) AS	27	27	27	+ 1	27
17 Fairbanks Morse pf (7)	14	13	13½	+ ½	13¼
50 Feder Ls & Tr pf (6) AS	108	108	108	—	106
7 Federal Wat Ser (2.40)	15¾	15	15¾		15½
8 Firestone Tire & R	7½	7⅜	7½	+ ⅛	7⅜
1 Fisk Rub 1st pf cvt (5)	80	80	80	+ 1½	78¼
9 Florsheim Shoe A (5b)	87½	87	87	— 1	88½
1 Foster Wheeler (2)	18	18	18		16
30 Hanna pf (7) new AS	85½	85½	85½	+ ½	85½
2 Foundation	15½	15⅜	15½	+ ⅛	15⅜
532 Fox Film A (4)	20¾	19⅝	19⅝	—	20¾
8 Freeport Texas (5b)	39⅞	39¼	39½	+ ⅛	39½
20 Fuller Co pr pf (8.48b)	95	95	95		93
G					
1 Gabriel Snubber A	6¼	6¼	6¼	— ⅛	6
1 Gardner Motor	3¾	3¾	3¾	+ ⅛	3⅝
87 General Am Tank (4a)	104⅝	100⅝	103⅛	+ 3	103⅛
7 General Asphalt (4)	51⅝	50¼	51⅜	+ ⅛	51
100 Gen Baking pf (8) AS	123	123	123	— 2	121
8 General Bronze (2)	29	28½	29		29
1 General Cable	29⅛	29⅛	29⅛		28
2 Gen Cable A (4)	69	69	69		68
2 General Cigar (4)	52½	52⅛	52½		53
82 General Elec (8½b)	260⅞	245	249	+ 3¼	248¾
215 General Elec, new	62⅞	61⅝	62½	+ ⅜	62⅜
1 Gen Elec spl (.80)	11⅝	11⅝	11⅝		11½
68 Gen Foods (3)	48¼	47	48		47⅛
58 Gen Gas & Elec A (2b)	70¾	64½	70½	+ 5¾	70
50 Gen G & El 87, P A (7) AS	107	106	107	+ 2½	104½
1 General Mills pf (6)	90⅛	90⅛	90⅛	+ ⅜	90
530 General Mot (3.60b)	40¾	39	40¼	+ ⅞	40⅛
6 Gen Motors 7% pf (7)	119¼	119	119	+ 1	119
4 Gen Outdoor Adv cif (2)	16⅛	16⅜	16½	+ ⅛	16⅞
15 Gen Pub Serv (6)	34⅝	33¾	34⅛	+ ⅛	34
50 Gen Railway Sig pf (6) AS	102⅝	102½	102½	+ ⅛	101¼
3 Gen Refractories (4¼b)	73	72	73	+ 1	72
39 Gillette Safety Raz (5a)	104⅛	103¼	103½	— ⅛	103¾
13 Gimbel Bros	13¼	12	12½	+ ¼	12⅛
5 Glidden Co (2a)	32¼	31¼	32¼	+ ⅜	32
9 Gobel, Adolph, Inc	14⅜	13	14⅜	+ ⅜	13⅜
176 Gold Dust (2½)	44	42⅜	43⅝	+ ⅜	43⅝
16 Goodrich (B F) (4)	43¼		43¼	+ ¼	43¼
13 Goodyear Tire & Rub (5)	64½	63½	64½	+#1	63½
2 Goodyear Tire I pf (7)	93⅜	93½	93⅜	— ⅛	93¾
1 Gotham Silk Hos (2½)	21½	21½	21½	— ½	21½
6 Gould Coupler A	11¼	11	11¼		11½
4 Graham Paige Mot	9¼	9⅛			9⅛
8 Granby Con Mining (8)	53	52½	52⅝	+ ⅛	52½
3 Grand St (1)	34¼	34	34		33⅜
1 Grant (W T) (1)	37⅜	37⅜

FOREIGN BONDS RISE IN QUIET TURNOVER

Hague Settlement Proves an Aid in Advance of European Group.

DOMESTIC ISSUES DULL

New York, Jan. 21 (A.P.).—With the exception of foreign obligations and the convertibles, listed bonds drifted lower today. The prospect of rather heavy new offerings in the utility field kept buying inquiry at a low ebb and, although the pace of the market quickened after early dullness, the day's business was unimpressive.

Developments abroad, especially the settlement at The Hague, strengthened the already firm position of European government loans, and there was good demand for bonds of Belgium, France, Great Britain, Italy, Denmark and Norway. In addition, the Australian listings reflected better support. The 7 per cent obligation of the German Republic was very dull.

Reports of new offerings centered on the International Telephone Co., which was said to be planning a $75,000,000 issue of 4½ per cent debentures priced at around 92. Officials of the utility asserted that although the company was contemplating new financing, neither its nature nor its terms had been decided upon. However, it was believed that a flotation of about the size mentioned would soon be undertaken by a J. P. Morgan syndicate.

Mellon's Statement Features.

One of the day's developments was a statement by Secretary Mellon, made in a report to the Senate banking committee, that the situation in bonds was "now clearing and improving as anticipated," and that recent developments indicated the possibility of marketing a Federal Land Bank bond issue "in the not distant future at a rate which will be satisfactory in the light of general market conditions and which will not impose an undue burden upon the banks."

Most of the domestic issues were extremely dull. The banking groups which underwrote last week's heavy volume of new securities reported further progress in distributing their bonds, and there was apparently little interest left for listed obligations. The rails, including those of the best grade, softened, with resultant declines in Atchison general 4s, Missouri, Kansas, Texas first 4s and prior lien 5s, New Orleans, Texas & Mexico 5s, Pennsylvania gold 5s, Virginian 5s, Southern Pacific 4s and Western Maryland 4s.

Utilities likewise eased, although the new American Telephone 5s held firm on the largest turnover in the entire list. Columbia Gas & Electric 5s, Consolidated Gas of New York 5½s, International Telephone 4½s, Montana Power 5s, Laclede Gas 5½s and Southwestern Bell Telephone 5s yielded minor fractions.

Changes Few in Industrials.

There were few important changes in the industrials. General Steel Castings 5½s gained ½ and American Smelting 5s lost the same amount. Schulco 6½s, series A and B, rose 5 and 6 points, respectively, on small dealings. Standard Oil of New Jersey 5s dropped a point, to 100¾, compared with their 1929 low of 100, while Standard Oil of New York 4½s lost 1½.

Improvement in the stock list brought fair gains to the convertibles. American Telephone 4½s retained 1¼ points of a 2-point rise. Atchison 4½s and International Telephone 4½s each rallied nearly a point, while Public Service of New Jersey 4½s, on which the conversion privilege soon expires, advanced 3 points.

United States Governments were heavy under the firmness of time money. The Treasury 4s fell 17-32s of a point, but dealings in all listings were light.

LOCAL STOCK EXCHANGE

Sales—Regular call, 11:15 a. m.:
Wash. Gas 6s, '33, Ser. A, $500 at 101¾.
Wash. Gas 6s, '36, Ser. B, $200 at 103¾.
Potomac Elec 6% pfd., 3 at 110½.
Potomac Elec. 5½% pfd., 2 at 106¾, 5 at 107.
Sec. Sav. & Commercial Bank, 10 at 476, 10 at 476.
District Natl. Sec. pfd., 10 at 89.
Mergenthaler Linotype, 8 at 106¼, 10 at 106½.
Term. Ref. & Whr. Corp., 20 at 50.
After call—
Wash. Ry. & Elec. 4s, $1,000 at 83, $1,000 at 83.
Potomac Elec. Cons. 5%, $1,000 at 100¾, $1,000 at 101.

BONDS. PUBLIC UTILITIES.	Bid.	Ask.
Amn. T. & Tel. Conv. 4s	99¾	....
Amn. T. & Tel. Conv. 4½s	138¾	....
Amn. T. & Tel. Col. Tr. 5s	103⅛	....
Ana. & Pot. River R. R. 1st 5s	81	84
Ana. & Pot. Riv. Guar. 5s	92	94
C. & P. Telephone of Va. 5s	99⅞	....
Capital Traction 1st 5s	93	95
City & Suburban Ry. 1st 5s	81	82
Georgetown Gas Lt. 1st 5s	97½	....
Pot. Elec. Power Cons. 5s	100⅝	101
Pot. Elec. Power gl. and ref. 6s	106	106¾
Wash., Alex. & Mt. Ver. ctfs.	1	3
Wash., Balto. & Annap. 1st 5s	66	....
Wash. Gas Light Genl. 5s	99	....
Wash. Gas Lt. Co., Ser. A 6s	102	....
Wash. Gas Lt. Co., Ser. B 6s	103¾	....
Wash. Ry. & Elec. Cons. 4s	82½	84
MISCELLANEOUS.		
Barber & Ross, Inc., 6½s	89	....
Chamb'rlin-Vand'rb't Htl. 6½s	60	....
Chevy Chase Club 1st 5½s	100	....
Dist. of Col. Paper Mfg. 1st 6s	88	96
Pot. Joint Stock Land Bk. 5s	93	98
Wash. Consolidated Title 6s	....	100
Wash. Market Col. Stge. 5s	95	....
STOCKS.		
Amn. Tel. & Tel.	219	....
Capital Traction	84	87
*Washington Gas	103	106
Nor. & Wash. Steamboat	250	295
Potomac Elec. Power pfd. 6s	110	111½
Potomac Elec. Power pfd. 5½s	106½	108
Wash. Ry. & Elec. com	500	....
Wash. Ry. & Elec. Co. pfd	94	95
Wash., Balt. & An. com	7	....
Wash., Balt. & An. pfd	7	....
NATIONAL BANKS.		
Capital	250	300
Columbia	410	450
Commercial (stamped)	245	265
District	216	230
Federal-American	292	300
Liberty	210	225
Lincoln	395	430
Metropolitan	375	430
Riggs	500	530
Second	210	....
Washington	250	275
TRUST COMPANIES.		
Amer. Security & Trust	411	440
Continental Trust	133	....
Merchants Bank & Tr Co	125	135
*National Savings & Trust	515	540
Union Trust	239	275
Wash. Loan & Trust	485	520
SAVINGS BANK.		
Bank of Bethesda	65	70
Commerce & Savings	330	....
East Washington	35	45
Potomac Savings (new)	65	75
Sec. Sav. & Commercial	476	500
Seventh Street	305	....
United States	500	....
Washington Mechanics	50	....
FIRE INSURANCE.		
American	300	....
Corcoran	150	....
Firemen's	41	....
National Union	21	27
TITLE INSURANCE.		
Columbia	9	14
Real Estate	170	....
Title & Inv. Co. of Md. com	25	....
Wash. Cond. Title Co. pfd	48	....
MISCELLANEOUS.		
Barber & Ross, Inc., com	16	20
Chevy Chase Dairy pfd	102	108
Col. Sand & Gravel Co. pfd	85	95
D. C. Paper Mfg. Co. pfd	50	70
District Natl. Securities pfd	88	95
Emerson's Brom. Seltzer (a)	30	35
Federal Storage Co. pfd	110	125
Federal-American Co. com	32	34
Federal-American Co. pfd	100	105
Lanston Monotype	116	125
Merch. Tr. & Storage com	115	120
Merch. Tr. & Storage pfd	99½	101
Mergenthaler Linotype	106	107
Natl. Mtge. & Inv. Co. pfd	4⅝	5
Peoples Drug Stores pfd	103½	104½
Real Est. Mtge. & Guar. pfd	7	7¼
Security Storage	115	120
Term. Ref. & Wh's Corp	50	54
The Carpel Corporation	24	28
Wash. Mech. Mtge. Co. com	11	12½
Wash. Medical Bldg. Corp	100	....
Woodward & Lothrop pfd	105¼	....

*Ex dividend.

BOND SALES ON NEW YORK EXCHANGE

(Reported direct from the New York Stock Exchange by J. & W. Seligman & Co.

UNITED STATES GOVERNMENT WAR LOANS.
(The following quotations are given in lots of $1,000.)
(Quotations in dollars and 32ds of a dollar.)

Sale	Issue.	Open	High	Low	Last
91	Liberty 3½s	99.2	99.10	99.1	99.2
7	Liberty 1st 4¼s	100.20	100.20	100.15	100.15
55	Liberty 4th 4¼s	101	101	100.29	101
13	U S Government 4¼s	110.26	110.26	110.10	110.10
36	U S Government 4s	100.26	100.29	100.13	100.13
2	U S Government 3¾s	103.26	103.26	103.12	103.12
26	U S Government 3⅜s, 1943	99.5	99.10	99.5	99.10
29	U S Government 3⅜s, 1947	99.5	99.7	99.1	99.1

FOREIGN GOVERNMENT BONDS.
(The following quotations are given in lots of $1,000.)

Sale	Issue.	Open	High	Low	Last
	A				
16	Akershus, Dept of, 5s, 1963	90⅛	90⅝	90⅛	90½
1	Antioquia, Dept of, A 7s, 1945	74	74	74	74
1	Antioquia, Dept of, B 7s, 1945	90½	90½	90½	90½
7	Antwerp, City of, 5s, 1958	94⅛	94⅛	94⅛	94⅛
7	Argentine Govt 6s ser A, 1957	97⅛	98	97½	97¾
8	Argentine Govt 6s ser B, 1958	97⅞	98⅜	97⅞	98⅜
3	Argentine Govt 6s, June, 1959	97¾	97¾	97⅝	97⅝
6	Argentine Govt 6s, Oct, 1959	97⅝	97½	97⅜	97½
4	Argentine Govt 6s, May, 1960	97¾	97⅞	97⅝	97⅞
1	Argentine Govt 6s, Oct, 1960	97¾	97¾	97¾	97¾
1	Argentine Govt 6s, Sept, 1960	97½	97½	97½	97½
9	Argentine Govt 6s, Feb, 1961	97¾	97¾	97½	97½
2	Argentine Govt 6s, May, 1961	97¾	97¾	97¾	97¾
13	Argentine Govt 5½s, 1962	90¼	90¼	90⅛	90¼
21	Australia 5s, 1955	92	92¼	92	92⅛
6	Australia 5s, 1957	92½	93	92½	92⅞
4	Australia 4½s, 1956	83½	83½	83¼	83¼
2	Austrian Govt 7s, 1943	103⅞	103⅞	103⅞	103⅞
	B				
27	Belgium, King of, 6s, 1955	102¼	102¼	102	102
1	Belgium, King of, 6½s, 1949	107	107	107	107
7	Belgium, King of, 7½s, 1945	116	116	115¾	115¾
28	Belgium, King of, 7s, 1955	109¾	110	109¾	110
54	Belgium, King of, 7s, 1956	108	108¼	107⅞	108¼
7	Belgium, King of, 8s, 1941	110½	110½	110⅜	110½
1	Bergen, City of, 6s, 1949	101	101	101	101
2	Berlin 6½s, 1950	94	94	94	94
3	Berlin 6s, 1958	88	88	88	88
3	Bogota, City of, 8s, 1945	94	94	94	94
7	Bolivia 8s, 1947	92	92¼	92	92
7	Bolivia 7s, 1958	77½	77½	77⅛	77⅛
8	Bolivia 7s, 1958, ct	76	76	75⅛	75⅛
4	Bordeaux, City of, 6s, 1934	103¾	104	103¾	104
5	Brazil, U S of, 7s, 1952	82¾	83	82¾	83
8	Brazil, U S of, 6½s, 1926-27	76⅛	76⅛	76⅛	76⅛
17	Brazil, U S of, 6½s, 1927-57	77½	77½	76⅜	76⅜
1	Brazil, U S of, 7½s, 1952	100	100	100	100
9	Brazil, U S of, 8s, 1941	97	97⅛	97	97½
7	Bremen, State of, 7s, 1935	99⅛	99⅛	98⅞	98⅞
1	Brisbane, City of, 5s, 1958	88¾	88¾	88¾	88¾
15	Budapest, City of, 6s, 1962	74⅛	74⅛	74⅛	74⅛
9	Buenos Aires, City of, 6½s, 1955	99⅞	100	99⅞	100
	C				
1	Caldas, Dept of, 7½s, 1946	82	82	82	82
4	Canada, Dom of, 5s, 1931	100¼	100¼	100¼	100¼
28	Canada, Dom of, 5s, 1952	103⅜	103⅜	103⅜	103⅜
6	Canada, Dom of, 4½s, 1936	98¼	98¼	98¼	98¼
1	Carlsbad, City of, 8s, 1954	104½	104½	104½	104½
1	Chile, Rep of, 6s, 1960	89	89	89	89
3	Chile, Rep of, 6s, 1961	89	89¼	89	89
7	Chile, Rep of, 6s, 1961, Jan	89½	89½	89⅛	89½
5	Chile, Rep of, 6s, 1961, Sept	89½	89½	89	89½
1	Chile, Rep of, 6s, 1962	88¾	88¾	88¼	88¾
7	Chile, Rep of, 7s, 1942	100	100	100	100
26	Chinese Govt 5s, 1951	23⅝	24	23⅝	23¾
7	Christiania, City of, 6s, 1954	102½	102½	102½	102½
5	Colombia, Rep of, 6s, 1961, Jan	71⅛	71½	71	71½
18	Colombia, Rep of, 6s, 1961, Oct	70	70¼	70	70¼
29	Copen, City of, 4½s, 1963	90	90	89⅞	90
...	Cuba, Rep of, 5s, 1904-1944	99⅞	99⅞	99⅞	99⅞
12	Cuba, Rep of, 5½s, 1953	100⅛	100⅝	100⅛	100⅝
2	Cundinamarca, Dept of, 6½s, 1959	67	67	67	67
2	Czechoslovakia, Rep of, 8s, 1951	110	110⅛	110	110⅛
1	Czechoslovakia, Rep of, 8s, 1952	110	110	110	110
	D				
1	Denmark, King of, 6s, 1942	104¼	104¼	104¼	104¼
4	Denmark, King of, 5½s, 1955	100¾	100¾	100¾	100¾
54	Denmark, King of, 4½s, 1962	91⅛	91⅜	91⅛	91⅜
1	Dominican Rep 5½s, 1942	95½	95½	95½	95½
2	Dominican Rep 5½s, 1940, 2d	94⅛	94⅛	94⅛	94⅛
7	Dresden, City of, 7s, 1945	97	97	97	97
12	Dutch E India 6s, 1947	102½	102½	102½	102¼
1	Dutch E India 6s, 1962	103⅛	103⅛	103⅛	103⅛
	F				
3	Finland, Rep of, 7s, 1950	97¾	98	97¾	98
83	French Govt 7½s, 1941	119⅝	119¾	119⅝	119¾
33	French Govt 7s, 1949	113¼	114	113¼	114
	G				
17	German Govt 7s, 1949	107	107	106¾	106¾
2	Greek Govt 7s, 1964	99¼	100	99¼	100
10	Greek Govt 6s, 1968	84	84	84	84
	H				
1	Haiti, Rep of, 6s, 1952	97¼	97¼	97¼	97¼
6	Hamburg, State of, 6s, 1946	93	93	93	93
5	Hungarian Con Mun 7½s, 1945	92½	92½	92½	92½
	I				
8	Irish Free State 5s, 1960	97¾	97¾	97¾	97¾
28	Italy, King of, 7s, 1951	95⅞	96	95¾	96
	J				
63	Japanese 6½s, 1954	103⅛	103¾	103⅛	103⅝
18	Japanese Ster 4s, 1931	95½	95½	95⅛	95⅝
	L				
4	Lyons, City of, 6s, 1934	104	104	104	104
	M				
4	Marseilles, City of, 6s, 1934	104	104	104	104
1	Medellin, Municip, of 6½s, 1954	65½	65½	65½	65½
5	Milan, City of, 6½s, 1952	87¼	87¾	87¼	87¼
8	Minas Gereas 6½s, 1958	72	72½	71	72½
2	Montevideo, City of, 7s, 1952	100	100	99½	99½
3	Montevideo, City of, 6s, 1959	93¼	93¾	93¼	93¼
	N				
5	New South Wales 5s, 1957	89⅛	89⅛	89	89
20	New South Wales 5s, 1958	88⅛	88⅛	88⅛	88⅛
17	Norway, King of, 5s, 1963	97⅞	97⅞	97½	97½
1	Norway, King of, 6s, 1944	103½	103½	103½	103½
2	Norway, King of, 6s, 1952	102⅜	102½	102⅜	102½
	O				
1	Oslo, City of, 5½s, 1946	99½	99½	99½	99½
	P				
5	Pernambuco, State of, 7s, 1947	76¾	79½	76¾	79½
8	Peru 6s, 1960	73⅞	73½	73⅜	73½
8	Peru 6s, 1961	75	75¼	75	75¼
3	Peru 7s, 1959	93⅝	93⅝	93⅛	93⅝
14	Poland 8s, 1950	95	95½	95	95½
7	Poland 7s, 1947	84⅞	84⅞	84½	84½
4	Poland 6s, 1940	76	76	76	76
1	Porto Allegre, City of, 8s, 1961	93¼	93¼	93¼	93¼
3	Porto Allegre, City of, 7½s, 1966	84	84	83½	83½
	R				
4	Rio de J, City of, 8s, 1946	97¾	97¾	97¾	97¾
6	Rio de J, City of, 6½s, 1953	74½	74½	74½	74½
1	Rio Gr do Sul, St of, 8s, 1946	93¾	93¾	93¾	93¾
1	Rio Gr Sul, St of, 7s, 1966	81	81	81	81
2	Rio Gr do Sul, St of, 6s, 1968	67	67	67	67
1	Rio Gr do Sul, St of, 7s, 1967	77	77	77	77
4	Rome, City of, 6½s, 1952	87¼	87¼	87¼	87¼
	S				
10	Saarbruecken, City of, 6s, 1953	85	85	85	85
10	Santa Fe, Prov of, 7s, 1942	91⅛	91⅛	91⅛	91⅛
2	Sao Paulo, City of, 8s, 1952	98⅝	98⅝	98⅝	98⅝
9	Sao Paulo, State of, 6s, 1968	67	67	66	67
17	Sao Paulo, State of, 8s, 1950	92½	92⅝	92	92
6	Seine, Dept of, 7s, 1956	107½	108	107½	107½
17	Serbs, C & S, King of, 8s, 1962	88	88	87½	88
3	Serbs, C & S, King of, 7s, 1962	77¼	77¼	77¼	77¼
2	Silesia, Prov of, 7s, 1958	71½	71½	71½	71½
18	Soissons, City of, 6s, 1936	103½	104¼	103½	103⅞
3	Sweden, King of, 5½s, 1954	105½	105½	105	105
5	Switzerland, Govt of, 5½s, 1946	102¾	102¾	102¾	102¾
14	Switzerland, Govt of, 8s, 1940	108⅛	108⅛	108⅛	108⅛
	T				
9	Tokyo, City of, 5½s, 1961	90	90	89¾	90
	U				
53	U K Gt B & I 5½s, 1937	103⅛	103¾	103⅛	103¼
2	Uruguay, Rep of, 8s, 1946	105	105	105	105
10	Uruguay, Rep of, 6s, 1960	96¼	96⅝	96¼	96⅝
	V				
5	Vienna, City of, 6s, 1952	84	84	84	84
	Y				
7	Yokohama, City of, 6s, 1961	96¾	96¾	96	96

DOMESTIC BONDS—RAILS AND MISCELLANEOUS

Sale	Issue.	Open	High	Low	Last
	A				
11	Allegheny Corp 5s, 1944	99½	99½	99½	99½
40	Allegheny Corp 5s, 1949	99⅞	100	99	99
1	Allis-Chalmers 5s, 1937	100⅝	100⅝	100⅝	100⅝
1	Amer Agri Chem 7½s, 1941	103	103	103	103
10	Amer I G Chemical 5½s, 1949	102¾	103	102¾	103
11	Amer International 5½s, 1949	93¾	94	93¾	94
14	Amer Smelt 5s, 1947	100⅝	100⅝	100½	100½
2	Amer Sugar Ref 6s, 1937	103¾	103¾	103¾	103¾
219	Amer Tel & Tel 4½s, 1939	138¾	140¼	138	139¼
486	Am T & T g 5s, 1965, w i	100½	100½	100¼	100⅜
7	Amer T & T col tr 5s, 1946	103⅜	103½	103⅜	103½
16	Amer T & T col 5½s, 1943	105¾	105¾	105¾	105¾
2	Amer Water Works 5s, 1934	101	101	100½	100½
2	Amer Water Works 6s, 1975	105	105½	105	105½
8	Armour & Co 4½s, 1939	89	89⅛	89	89
3	Armour & Co of Del 5½s, 1943	84½	84½	84½	84½
22	At T & S F gen 4s, 1995	93	93	93	93
88	At, T & S P 4½s, 1998	129¾	130½	129¾	130½
1	At T & S F 4s, 1909-1955	91¼	91¼	91¼	91¼
10	Atlantic Coast Line 4s, 1952	93	93	93	93
	B				
1	B & O 1st 4s, 1948	92⅝	92⅝	92⅝	92⅝
1	B & O cvt 4½s, 1933	99	99	99	99
1	B & O 1st g 5s, 1948	104	104	104	104
30	B & O ref & gen 5s, 1995	101	102	101	102
3	B & O ref 6s, 1995	109½	109½	109½	109½
2	B & O (S W Div) 5s, 1950	101½	101¾	101½	101¾
2	B & O (Tol & Cinn) 4s, 1959	85	85	85	85
1	B & O 5s ser D, 2000	101⅞	101⅞	101⅞	101⅞
1	Bell Tel of Pa 5s, ser C 1960	106¾	106¾	106¾	106¾
1	Bell Tel of Pa 5s, ser B, 1948	104	104	104	104
5	Beth Steel 5s, 1936	100¾	100⅞	100¾	100⅞
2	Beth Steel 5½s, 1953	107	107	107	107
1	Bklyn Man Tran 6s, 1968	95½	95½	95½	95½
1	Bush Term Bldg 5s, 1960	100¾	100¾	100¾	100¾
	C				
1	Canadian Nat 4½s, 1954	93⅞	93⅞	93⅞	93⅞
5	Canadian National 4½s, 1957	93½	93½	93½	93½
2	Canadian Pac def 4s	84¾	84¾	84¾	84¾
28	Canadian Pac 5s, 1944	101⅛	101⅛	101⅛	101⅛
1	Central of Ga 5½s, 1959	105½	105½	105½	105½
2	Central Pacific 1st 4s, 1949	92⅝	92⅝	92⅝	92⅝
1	Central Pacific 5s, 1960	101	101	101	101
2	Certainteed Prod 5½s, 1948	54½	54½	54	54
13	Ches & O gen 4½s, 1992	97⅛	97¾	97⅛	97⅜
47	Ches & Ohio 4½s, 1993, A	94¼	94¼	94	94
7	Ches & O 4½s, 1995, wi, B	94	94	94	94
7	Ches & O cons 5s, 1939	103¼	103¼	103¼	103¼
13	Ches Corporation 5s, 1947	98⅞	99	98⅞	99
21	C B & Q 4½s, 1977	96½	96¾	96½	96¾
6	C & E Ill 1st cons g 5s, 1951	76	76¼	76	76¼
11	C M & St P & Pac 5s, 1975	92¾	92¾	92¼	92¼
35	C M St P & Pac adj 5s, 2000	72¼	72¼	71	71
5	C M & St P 4½s, 1989, C	95¼	95¼	95¼	95¼
14	Chi & N W 4¾s, 1949, cv	99½	99¾	99½	99¾
5	Chi R I & P ref 4s, 1934	95¾	95¾	95¾	95¾
5	Chi, R I & P 4½s, 1952	93	93	92¾	93
5	Chi & W Ind 5½s, 1962	104⅛	104⅛	104⅛	104⅛
46	Chile Copper 5s, 1947	95½	95½	95	95
1	Colon Oil 6s, 1938	75½	75½	75½	75½
40	Columbia Gas & El 5s, 1952, May	99¼	99⅜	99⅛	99⅛
8	Commercial Invest 6s, 1948	94	94	93⅞	93⅞
4	Commercial Inv 5½s, 1949	84¼	84¼	84¼	84¼
18	Consolidated Gas N Y 5½s, 1945	106	106	105½	105½
4	Cons Coal of Md 1st 5s, 1950	60½	61	60½	61
1	Container Corp of Am 6s, 1946	91	91	91	91
13	Cuba Ry 1st 5s, 1952	80½	80½	80½	80½
	D				
2	Dela & Hudson 5½s, 1937	103½	103½	103½	103½
2	Denver Gas 5s, sta, 1951	100	100	100	100
1	Den & R Gr 1st 4s, 1936	92¾	92¾	92¾	92¾
6	Den & R Gr & West 5s, 1978	88½	88½	88½	88½
2	Den R Gr & West 5s, 1955	92¾	92¾	92¾	92¾
17	Detroit Ed ser A, 5s, 1949	102	102¼	102	102¼
2	Detroit Ed 1st & ref 5s, 1940	102⅞	102⅞	102¾	102⅞
5	Detroit Ed 1st & ref 6s, 1940	106⅜	106⅜	106⅜	106⅜
20	Dodge Bros 6s, 1940	93½	93¾	93½	93¾
1	Duke-Price Pow 6s, 1966	103⅝	103⅝	103⅝	103⅝
3	Duquesne Light 4½s, 1967	98	98¼	98	98¼
	E				
2	Edith Rock-McCormick 6s, 1934	101	101	100¾	100¾
12	Erie 1st cons g ln 4s, 1996	86¾	86¾	86¾	86¾
11	Erie gold 4s, A, 1953	84½	84½	84	84
10	Erie gold 4s, B, 1953	84½	84½	84¼	84½
19	Erie R R 5s, 1967	95⅝	95⅝	95⅛	95⅝
6	Erie & Jersey 1st 6s, 1955	112	112	112	112
	F				
5	Fisk Rubber Co 8s, 1941	78	78	78	78
5	Fla East Coast 1st & ref 5s, 1974	51½	51½	51½	51½
2	Framerican Ind Dev 7½s, 1942	105½	105½	105½	105½
3	French Nat S S Lines 7s, 1949	103⅝	103⅝	103⅝	103⅝
	G				
16	General Cable 5½s, 1947	101	101	100¾	101
42	General Motors Accep 6s, 1937	101⅞	102¼	101⅞	102
15	Gen Public Service 5½s, 1939	94¾	94¾	94¾	94¾
1	German Cen Agri Bk 6s, 1960 July	80½	80½	80½	80½
12	Ger Cen Agri Bk 6s, 1960, October	80½	80½	80½	80½
18	Goodyear T & R 5s, 1957	91½	91½	91¼	91¼
10	Grand Trunk of Can deb 6s, 1936	105¼	105¼	105¼	105¼
1	Grand Trunk of Can deb 7s, 1940	110	110	110	110
1	Gt Cons El Pow of Jap 7s, 1944	99½	99½	99½	99½
3	Great Nor 5½s, 1952	108¾	108⅞	108¾	108⅞
30	Great Nor 7s, 1936	110⅜	110⅜	110⅜	110⅜
10	Great Nor 4½s, ser D, 1976	95½	95½	95½	95½
	H				
4	Holland-Amer Line 6s, 1947	85	85	85	85
23	Hudson Coal Co 5s, 1962	68½	69	68½	68⅝
9	H & M 1st & ref 5s, A, 1957	95½	95½	95½	95½
1	Humble Oil 5½s, 1932	101¼	101¼	101¼	101⅝
7	Humble Oil 5s, 1937	100	100	100	100
	I				
1	Ill Cent 4¾s, 1966	99	99	99	99
3	Inland Steel Co 4½s, 1978	91¼	91½	91¼	91½
9	Interb R T ref 5s, 1966	62¼	62¼	62	62
5	Interb R T ref 5s, 1966 sta	62¼	62¼	62	62
19	International Match 5s, 1947	97⅝	97¾	97¼	97¼
30	Internatl Mer Mar sf 6s, 1941	97	97	97	97
2	Internatl Paper 5s, 1947	87¾	87¾	87¾	87¾
7	Internatl Paper ref 6s, 1955	87⅝	87⅝	87⅝	87⅝
5	Internatl Tel & Tel 4½s, 1952	91¼	91¼	91¼	91¼
11	International Tel & Tel 4½s, 1939	120	120½	119¼	120½
	K				
3	Kans C Term 1st 4s, 1960	89	89	89	89
1	Kansas Gas 6s, 1952	105	105	105	105
24	Krueger-Toll Co 5s, 1959	94⅜	94⅜	94¼	94½
	L				
1	Lautaro Nitrate 6s, 1954	77¼	77¼	77¼	77¼
3	Lorillard Co 5½s, 1937	88⅜	88⅜	88⅛	88⅛
6	Lorillard Co 7s, 1944	106	106	105	105
8	Loew's Inc 6s, 1941	102¼	102¾	102¼	102¾
1	Loew's Inc 6s, 1941, ex-war	92⅛	92⅛	92⅛	92⅛
	M				
2	M K & T 5% cu ad 5s, A, 1967	104½	104½	104½	104½
8	Mo Pac 5s, ser F, 1977	99	99	98⅞	98⅞
23	Mo Pac 5½s, 1949	108¼	108¼	108	108
6	Mo Pac gen 4s, 1975	75⅝	75¾	75⅝	75¾
7	Mo Pac 1st & ref 5s, A, 1965	100	100	100	100
2	Mo Pac 5s, ser G, 1978	98⅞	98⅞	98⅞	98⅞
3	Mortgage Bank of Chile 6s, 1961	88¼	88¼	88¼	88¼
1	Mortgage Bank of Chile 6s, 1957	94¼	94¼	94¼	94¼
	N				
31	Nat'l Dairy Products 5¼s, 1948	99	99⅛	99	99
10	N O T & Mex 1st 5s, ser B, 1954	95⅛	95⅛	95⅛	95⅛
5	N O T & Mex 5s, C, 1956	98	98	96	96
20	N Orleans T & Mex 5½s, 1954	102⅞	102⅞	102½	102⅝
2	N Y Cent cons 4s, 1998	89⅞	89⅞	89⅞	89⅞
14	N Y Cent 5s, 2013	105⅜	105⅜	105⅜	105⅜
1	N Y C cvt deb 6s, 1935	105½	105½	105½	105½
25	N Y Chi & St L 5½s, A, 1974	106⅜	106⅞	106⅜	106⅜
5	N Y Chi & St L 4s, 1937	95½	95½	95½	95½
1	N Y Ed 6½s, 1941	112½	112½	112½	112½
4	N Y N H & H 4s, 1955	82	82	82	82
19	N Y N H & H 4½s, 1967	91	91½	91	91½
1	N Y N H & H col 6s, 1940	105	105	105	105
8	N Y Tel ref 6s, 1941	106⅞	107	106⅞	107
1	N Y Tel 1st & g 4½s, 1939	99½	99½	99½	99½
4	Nor Amer Edison 5s, 1957	99⅞	99⅞	99⅞	99⅞
45	North Amer Edison 5½s, 1963	100⅝	100¾	100¼	100½
6	Nor Pac gen 3s, 2047	65¾	65½	65	65
6	Nor Pac ref & imp 6s, 2047	112¾	112⅞	112¾	112⅞
2	Nor States P 5s, 1941	100⅜	100⅜	100⅜	100⅜
1	Nor States P 6s, 1941	105⅛	105⅛	105⅛	105⅛
	O				
2	Otis Steel 6s, 1941	100⅞	100⅞	100⅞	100⅞
	P				
4	Pac Gas & El 5s, 1942	101¾	102	101¾	102
10	Pan Amer P & T 6s, 1934	102⅜	102⅜	102⅜	102⅜
8	Para-Fam-Lasky 6s, 1947	99	99⅛	99	99⅛
7	Paris-Lyons Med Ry 6s, 1958	103⅛	103⅛	103⅛	103⅛
1	Paris-Lyons Med Ry 7s, 1958	105	105	105	105
6	Paris-Orleans Ry 5¼s, 1968	100⅜	100⅜	100⅜	100⅜
12	Penn Co 4¾s, 1963	98	98	97⅞	97⅞
6	P R R g m 4½s, ser A, 1965	98½	98½	97⅞	97⅞
4	P R R cons 4½s, 1960	101⅛	101⅛	101⅛	101⅛
1	P R R g 5s, ser B, 1968	106½	106½	106½	106½
4	P R R 5s, 1964	104	104	104	104
6	Penn R R 6½s, 1936	108⅛	108⅛	108⅛	108⅛
3	Penn R R 7s, 1930	100½	100½	100½	100½
1	Peo Gas Lt & Coke 5s, 1947	101¾	101¾	101¾	101¾
5	Pere Marq 1st 5s, 1956	103	103	103	103
4	Philadelphia Co 5s, 1967	98¼	98¼	98¼	98¼
16	Phil & Reading C & I 6s, 1949	92	92	92	92
21	Postal Tel & Cable 5s, 1953	94⅜	94⅜	94	94
	R				
1	Reading 4½s, 1997	98	98	98	98
3	Rep Iron & Steel 5½s, 1953	103	103	103	103
2	Rhine Westphalia Elec 7s, 1950	101	101	101	101
2	Rhine Westphalia Elec 6s, 1952	89⅞	89⅞	89⅞	89⅞
5	Richfield Oil of Calif 6s, 1944	95¼	95¼	95¼	95¼
	S				
1	Saxon State 7s, 1945	93	93	93	93
4	S A L Ry g 4s, 1950, sta	66⅜	66⅜	66⅛	66⅜
8	S A L Ry ref g 4s, 1959	52½	52½	52½	52½
19	S A L adj 5s, 1949, ct	48	48	48	48
9	S A L Ry 6s, 1945	66	66	65⅜	65⅜
15	Shell Union Oil 5s, 1949, ct, w w	98⅛	98⅛	97¾	98
2	Schulco Co 6½s, 1946, B	47	47	47	47
23	Siemens & Halske 6½s, 1951	104½	104¾	104	104
1	Siemens & Halske 7s, 1935	102¾	102¾	102¾	102¾
2	Silesian Bank 6s, 1947	74	74	74	74
22	Sinclair Crude Oil 5½s, 1938	97½	97¾	97½	97½
34	Sinclair Pipe Line 5s, 1942	95¼	95¾	95	95¾
3	Sinclair Oil 6½s, 1938	99¾	99¾	99¾	99¾
3	Sou Pacific ref 4s, 1955	91⅞	91⅞	91½	91½
1	Sou Pacific col 4s, 1949	92	92	92	92
49	Sou Pacific 4½s, 1969	97	97	96⅞	96⅞
1	Sou Ry gen 4s ser A, 1956	89⅛	89⅛	89⅛	89⅛
16	Sou Ry 6s, 1956	117½	117½	117½	117½
36	St L & S F R pr ln ser A 4s, 1950	88½	88¾	88½	88¾
9	St L & S F R pr ln ser B 5s, 1950	101	101½	101	101
27	St L & S F R R 4½s, 1978	90	90	89¾	89¾
1	St L & S W cons 4s, 1932	97¾	97¾	97¾	97¾
1	Smith, A O, Corp 6½s, 1933	102	102	102	102
16	South Bell Tel 5s, 1941	102¼	102¼	102	102
3	Southwest Bell Tel 5s, 1954	104¾	104¾	104¾	104¾
10	Standard Milling 5s, 1930	100	100	100	100
29	Standard Oil of N J 5s, 1946	101½	101½	100¾	100¾
7	Standard Oil of N Y 4½s, 1951	96	96¼	96	96¼
	T				
2	Tenn Elec Power 6s, 1947	106	106	105¾	105¾
38	Texas Corp	101	101	101	101
3	Tex & Pacific La div 5s, 1931	99⅜	99⅜	99⅜	99⅜
3	Third Ave ref 4s, 1960	48½	48½	48½	48½
4	Transcontinental Oil 6½s, 1938	99½	99½	99½	99½
9	Tokyo Elec Light 6s, 1953	88⅞	89	88⅞	89
	U				
4	Ujigawa Elec 7s, 1945	99	99¼	99	99¼
5	Union Drug of Del 5s, 1953	93½	93½	93½	93½
9	Union Pac 1st g 4s, 1947	94	94	93¾	93¾
3	Union Pac 1st & ref 4s, 2008	90½	90½	90½	90½
2	Union Pac 4s, 1968	88½	88½	88½	88½
6	Union Pac 4½s, 1967	97¾	97¾	97¾	97¾
10	United Biscuit Co 6s, 1942	100	100	100	100
1	U S Rubber 5s, 1947	84	84	84	84
2	U S Rubber 7½s, 1930	100½	100½	100½	100½
2	Utilities Pow & Lt 5½s, 1947	88	88	87¾	87¾
	W				
1	Warner-Quinlan Co 6s, 1939	88	88	88	88
7	West Maryland 4s, 1952	80⅞	80⅞	80⅞	80⅞
1	West Maryland 5½s, 1977	97	97	97	97
6	W Penna Pow 5s, ser G, 1956	103¼	103¼	103¼	103¼
1	West Union 5s, 1951	102	102	102	102
1	Wilson & Co 1st 6s, 1941	100⅛	100⅛	100⅛	100⅛
	Y				
1	Youngstown S & Tube 5s, 1978	101	101	101	101

Total bond sales: Today, $8,064,000; yesterday, $7,120,000; week ago, $8,693,000; year ago, $11,402,000.

NEW YORK CURB MARKET TRANSACTIONS

DOMESTIC BONDS.

Sales in lots of $1,000.		High	Low	Close
	A			
2	Alabama Power 5s, 1956	102	102	102
11	Alabama Power 4½s, 1967	94⅝	94⅝	94½
5	Alabama Power 5s, 1968	100⅝	100⅝	100⅝
9	Aluminum Co 5s, 1952	102	102	102
26	Aluminum Ltd 5s, 1948	98⅝	98⅝	98⅝
1	Am Comwealth Pow 6s, 1940	103	103	103
10	Am Gas & El 5s, 1928	95½	95¼	95¼
27	Am Power & Lt 6s, 2016	105⅛	105⅛	105⅛
8	Am Radiator 4½s, 1947	97½	97½	97½
1	Am Seat 6s, 1936	72	72	72
25	Appalach Power 5s, 1956	97⅛	96⅞	96⅞
10	Ark Power & Light 5s, 1956	95⅛	95⅛	95⅛
5	Asso Gas & El 5½s, 1977	100	99⅛	100
3	Asso Gas & El 4½s, 1948, xw	88⅝	88⅝	88⅝
42	Asso Gas & El 5s, 1968	81	79¾	81
2	Asso Sim Hdw 6½s, 1933	88½	88½	88½
6	Asso Tel Util 5½s, 1944	99	99	99
3	Atlas Plywood 5½s, 1943	83	83	83
	B			
5	Bell Tel Can 5s, B, 1957	100⅞	100⅞	100⅞
	C			
6	Can Pac Ry 5s, 1954	100	99⅞	100
1	Carolina P & L 5s, 1956	99¼	99¼	99¼
5	Cent St Elec 5s, 1948	72½	72½	72½
5	Chic Pneu Tool 5½s, 1942	91	91	91
5	Chic Ry cod 5s, 1927	76	73⅝	73⅝
2	Childs Co 5s, 1943	89⅛	89	89⅛
14	Cigar Stores Real 5½s, A, 1949	73	73	74
9	Cities Serv 5s, 1966	83	83	83
5	Cities Serv Gas Pipe 6s, 1943	91	91	91
2	Cities Serv Pow 5½s, 1952	86⅞	86⅞	86⅞
1	Cleve El Illum 5s, B, 1961	101	101	101
4	Cleve El Illum 7s, 1941	107	107	107
3	Cons Textile 8s, 1941	70	70	70
2	Consumers Power 4½s, 1958	95½	95½	95½
26	Cont Gas & El 5s, A, 1958	87½	87	87½
4	Cudahy Pack 5½s, 1937	96⅛	96	96
1	Cudahy Pack 5s, 1946	90⅞	90⅞	90⅞
	D			
23	Denv & Salt Lake 6s, 1960	77	75½	75½
5	Detroit City Gas 5s, B, 1950	99	99	99
7	Dixie Gulf Gas 6½s, A, 1937, ww	73¼	73	73
	E			
114	Ed Elec Illum 5s, 1933, wi	99½	99⅜	99⅜
11	Empire O & R 5½s, 1942	84¼	84	84
	F			
16	Federal Sugar 6s, 1933	93½	93¼	93½
5	Federal Water 5½s, 1954	93⅛	93	93
8	Firestone Cot M 5s, 1948	90	89¾	89¾
3	Firestone Tire 5s, 1942	93½	93	93
2	Fisk Rubber 5½s, 1931	46	46	46
11	Fla Pow & Lgt 5s, 1954	85	84¼	85
	G			
7	Gatineau Power 5s, 1956	91¾	91½	91¾
2	Gatineau Power 6s, 1941	95⅝	95⅝	95⅝
3	Gen Am Inv 5s, 1952, xw	82	82	82
4	Gen Laundry 6½s, 1937, ww	50	50	50
12	Gen Rayon 6s, A, 1948	57	57	57
23	Gen Theater Equip 6s, 1944	114	113½	114
1	Georgia & Fla 6s, A, 1946	21	21	21
44	Georgia Power 5s, 1967	97¼	97	97¼
4	Gulf Oil Pa 5s, 1947	100¼	100	100
4	Gulf Oil Pa 5s, 1937	99¾	99¾	99¾
5	Gulf Util 5s, A, 1956	94	94	94
	H			
12	Houston Gulf Gas 6½s, 1943 w w	72	72	72
3	Houston Gulf Gas 6s, A, 1943	75	74⅞	75
10	Hygrade Food 6s, A, 1949	59¼	58⅝	58⅝
	I			
2	Ill Pow & L 5½s, B, 1954	99¾	99½	99¾
7	Indep Oil 6s, 1939	102⅝	102½	102½
15	Indnapls P & L 5s, A, 1957	98⅛	97	97
2	Insull Util Inv 6s, 1940 B	99½	99½	99½
7	Interl Pow Sec 7s, E, 1957	94⅞	94⅞	94⅞
1	Interl Sec Am 5s, 1947	82¾	82¾	82¾
6	Inters Pow 5s, 1957	88½	88⅜	88½
1	Inters Pub Ser 4½s, F, 1958	88	88	88
14	Invest Co 5s, A, 1947 w w	89	88¼	89
2	Iowa-Neb Lt & P 5s, 1957	92	92	92
	K			
3	Kansas G & E 6s, A, 2022	101¼	101¼	101¼
7	Kelvinator 6s, 1936 x w	71¾	71⅛	71⅛
1	Koppers Gas & C 5s, 1947	96	96	96
12	Koppers Gas & C 5½s, 1950	100	99⅝	100
	L			
52	Lehigh P S 6s, A, 2026	103¼	102¾	102¾
1	Libby McN & L 5s, 1942	91	91	91
8	Lone Star Gas 5s, 1942	97¼	97¼	97¼
4	Louisiana P & L 5s, 1957	93⅝	93½	93⅝
	M			
1	Manitoba Pow 5½s, A, 1951	97½	97½	97½
4	McCord Rad 6s, 1943 w w	78	75	76
1	Memphis Nat Gas 6s, 1943	96	96	96
10	Metro Edis 4½s, D, 1968	95⅝	95½	95½
2	Milw Gas & El 4½s, 1967	97	97	97
1	Minn P & L 4½s, 1978	90½	90½	90½
35	Miss River Fuel 6s, 1944 w w	105⅛	104⅞	105⅛
7	Montreal L H & P 5s, A, 1951	99	99	99
5	Morris & Co 7½s, 1930	100	100	100
	N			
10	Narragansett 5s, 1957	97½	97¼	97½
14	Nat Pub Serv 5s, 1978	76½	75⅞	76½
6	Nat Trade Journal 6s, 1938	35¼	31¼	35¼
5	Neisner Bros 6s, 1948	92	90	92
1	New Eng Gas & El 5s, 1948	87¾	87¾	87¾
3	N Y Foreign Inc 5½s, 1948 w w	81	81	81
3	N Y Pow & Lt 4½s, 1967	92	92	92
1	Niag Falls Pow 6s, 1950	106	106	106
51	Nor Amer Ed 5s, 1969 w i	95⅛	95⅛	95⅛
2	Nor Ind Pub Serv 5s, C, 1966	98⅜	98⅜	98⅜
16	Nor Ind Pub Serv 5s, 1969	98⅜	98⅜	98⅜
7	Nor State Pow 6½s, 1933	102⅝	102⅝	102¼
	O			
5	Ohio Pow 5s, B, 1952	100	100	100
2	Ohio Pow 4½s, D, 1956	91⅝	91⅝	91⅝
25	Oswego Riv Pow 6s, 1931	99⅝	99½	99½
	P			
5	Pacific West Oil 6½s, 1943 w w	81½	81½	81½
1	Penn Dock & Ware 6s, 1949	95	95	95
1	Penn Ohio Ed 6s, 1950 x w	101⅝	101	101
7	Penn Ohio Ed 5½s, B, 1959	95⅝	95⅝	95⅝
1	Penn P & L 5s, D, 1953	102	102	102
4	Peoples Lt & Pow 5s, 1979 w w	83	78	78
3	Phil El 5½s, 1972	105⅛	105⅛	105⅛
3	Phila Rapid Tran 6s, 1962	91	91	91
2	Pitts Coal Co 6s, 1949	100	100	100
2	Poor & Co 6s, 1939	105	105	105
8	Potomac Edis 5s, E, 1956	94⅝	94⅝	94⅝
4	Power Corp N Y 5½s, 1947	96	96	96
5	Procter & Gam 4½s, 1947	96⅝	96¼	96¼
13	Puget Sd P & Lt 5½s, 1949	100⅞	100⅞	100⅞
	R			
5	Rochester Cent Pow 5s, 1953	81	80⅝	81
	S			
2	St Louis Gas & Coke 6s, 1947	75	75	75
1	Schulte R E 6s, 1935, xw	57	57	57
3	Scripps 5½s, 1943	86	86	86
5	Shawinigan W & P 4½s, A, 1967	92⅝	92½	92⅝
1	Shawinigan W & P 4½s, 1968, B	92	92	92
4	Shawsheen 7s, 1931	97	97	97
2	Snider Pack 6s, 1932	69	69	69
82	S E Pow & Lt 6s, A, 2025, xw	104⅛	103⅞	104
9	South Calif Ed 5s, 1951	100⅛	100	100
12	South Cal Ed 5s, 1952	100⅛	100¼	100¼
10	Southern Nat Gas 6s, 1944	90	89½	90
5	Southwest G & E 5s, A, 1957	93½	93½	93½
1	Southwest P & L 6s, A, 2022	104	104	104
15	Standard P & Lt 6s, 1957	98⅞	98½	98½
9	Sun Oil 5½s, 1939	100½	100½	100½
23	Swift Co 5s, 1932	100⅛	100	100
	T			
16	Texas Pow & Lt 5s, 1956	97	97	97
10	Thermoid Co 6s, 1934	90	89¾	90
38	Tri Util 5s, 1979	87⅝	86⅞	87
	U			
1	Ulen & Co 6s, 1944	87	87	87
1	United Am Inv 5s, A, 1949	85	85	85
1	Un Lgt & Ry 5½s, 1952	86⅛	86⅛	86½
5	Un Lgt & Ry 6s, A, 1952	101⅞	101⅞	101⅞
1	U S Rubber 6½s, 1933	94⅛	94⅛	94⅛
4	U S Rubber 6½s, 1934	94½	93⅞	93¾
2	U S Rubber 6½s, 1935	94⅛	94	94
42	Util Pow & Lt 5s, 1959, w w	84⅝	84	84½
	W			
6	Waldorf Ast 7s, 1954	103	103	103
3	Warner Bros 6s, 1939	94½	94⅛	94½
1	Webster Mil 6½s, 1933	87	87	87
5	West News Del 6s, 1944	92	90	90
11	Western Pow 5½s, A, 1957	116	114	114
3	West Texas Util 5s, A, 1957	93	93	93

FOREIGN BONDS.

Sales in lots of $1,000.		High	Low	Close
	A			
1	Agri Mtge Bank 7s, 1946	90	90	90
1	Agri Mtge Bank 7s, 1947	74	74	74
	B			
3	Buenos Aires, Prov. 7½s, 1947	100	98¾	100
	C			
3	Chile Cons 7s, 1960	91⅝	91	91⅝
3	Chile Mtge Bank 6s, 1931	97	97	97
75	Chile Mtge Bank 6s, 1962	87⅝	87½	87½
21	Com Private Bank 5½s, 1937	84	83⅞	84
	D			
7	Danish Con 5½s, 1955	99½	99½	99½
5	Danish Con 5s, 1953	96	96	96
	E			
15	East Pruss Land Bank 6s, 1930	99	99	99
	F			
8	Fin Ind Bk 7s, 1944	99½	99¼	99½
3	Finland R M Bk 6s, 1961	78	77½	78
	G			
7	Gelsenkirchen 6s, 1934	93	92⅝	93
2	Ger Cons Mun 7s, 1947	92⅞	92⅞	92⅞
3	Ger Cons Mun 6s, 1947	81½	81½	81½
	H			
5	Hamburg El 7s, 1935	101⅛	101⅛	101⅛
6	Hamburg El 5½s, 1938	86	85¾	85¾
1	Hanover St 6½s, 1949	86⅝	86⅝	86⅝
1	Hanover City 7s, 1939	96¼	96¼	96¼
7	Hanover Cred 6s, 1931	97	97	97
5	Hungarian Ital Bk 7½s, A C, 1963	77⅞	77⅞	77⅞
	I			
1	Isarco Hyd El 7s, 1952	83¾	83¾	83¾
21	Ital Sup Pow 6s, A, 1963, xw	72	71¼	71¼
	M			
2	Mendoza Pr 7½s, 1951	88	88	88
	N			
1	Netherlands Kgdm 6s, B, 1972	106	106	106
1	Nippon El Pow 6½s, 1953	90	90	90
	P			
2	Parana Braz 7s, 1958	65⅞	65⅞	65⅞
1	Prussia F S 6½s, 1951	91½	91½	91½
1	Prussia F S 6s, 1952	85⅝	85⅝	85⅝
	R			
9	Rio Jan 6½s, 1959	74¾	73½	74¾
1	Ruhr Gas Corp 6½s, A, 1953	84¼	84¼	84¼
3	Russian 6½s, 1919	6⅝	6⅝	6⅝
3	Russian 6½s, ctfs, N C, 1919	7⅝	7⅝	7⅝
	S			
3	Saarbrueck 7s, 1935	101	101	101
3	Santiago Chile 7s, 1949	93½	91½	93½
1	Stinnes 7s, 1936, xw	84⅝	84⅝	84⅝
2	Stinnes 7s, 1946, xw	78	78	78
	U			
3	Unit Elec Serv 7s, 1956	98½	98½	98½
1	Unit El Svc 7s, 1956, xw	90⅝	90⅝	90⅝
22	United Stl Wks 6½s, A, 1947, ww	89¼	89	89¼

Total stock sales today, 466,700 shares; year ago, 2,118,100. Total bond sales today, $1,590,000; year ago, $2,540,000. AS—Actual sales. XD—Ex dividend. XR—Ex rights. (a) Plus extra in stock. (b) Plus 10% in stock. (f) Payable in stock. (g) Partly extra. (h) Plus 5% in stock. (j) Partly stock. (r) Cash or stock. ur—Under rule. wi—When issued. n—New. ww—With warrants. xw—Without warrants.

Sales in hundreds.		High	Low	Close
	A			
1	Aeronaut Indust	8	8	8
1	Aero Sup B	8½	8½	8½
1	Ala Gt South (7g)	119⅝	119⅝	119⅝
3	Alexander Indust	2½	2½	2½
4	All Am Gen Corp	16½	16⅛	16½
1	Allied Aviation	1⅛	1⅛	1⅛
1	Allied Mills (.60)	13	13	13
1	Allied Int Inv	5¼	5¼	5¼
5	All Int I cvt pf (3)	34	34	34
103	Allied Pow & Lt	41⅝	40	41
4	Al P&L 1st pf (5)	79	78½	78¾
1	Allison Drug A	⅝	⅝	⅝
1	Alum Co Am pf(6)	106⅛	106⅛	106⅛
1	Am Cigar	78	78	78
2	Am Cit P&L A(3r)	38⅞	38⅞	38⅞
1	Am CP&L B(10%f)	15¼	15	15¼
6	Am C Pow A(10%f)	24¼	23¾	24¼
20	Am Cont Oilfields	⅛	⅛	⅛
52	Am Cyan B (1.60)	26⅛	25⅜	25⅜
5	Am Dept Stores	3¼	3¼	3¼
5	Am Equities	18⅝	18	18
16	Am & F Pow war	69	67	69
9	Am Gas & El (1a)	119	118	118⅝
9	Am Invest B	10½	10¼	10¼
50	Am Lt & Tr(10)AS	235	235	235
150	Am Mfg (3) AS	46	45⅛	46
1	Am Maracaibo	1½	1½	1½
1	Am St P S A (1.60)	18¼	18¼	18¼
159	Am Superpower (1)	26	25¾	25⅝
2	Am Super 1st pf(6)	96⅝	96¼	96⅝
3	Am Super pf (6)	90	89⅞	90
3	Am Yvette new	6⅞	6⅛	6⅞
35	AngAm vot cod(.73)	17⅛	17	17⅛
97	AngAmO nvcod(.73)	17¼	17	17¼
1	An Am Oil vot reg	17	17	17
1	Anglo Nor Hold	2⅜	2⅜	2⅜
1	Arcturus Radio T	12⅞	12	12⅞
5	Arizona Globe	⅛	⅛	⅛
7	Arkansas Nat Gas	9½	9¼	9⅜
15	Ark Nat Gas A	9	8⅞	9
13	Asso El Ind Ltd	6¾	6½	6½
29	As G&E A (2.40g)	41⅛	41	41⅛
3	As G & E deb rts	7⅜	7⅛	7⅜
1	Asso Laun (.20a)	1½	1½	1½
2	Asso Rayon pf (6)	48	47⅛	48
1	Atlantic Sec Corp	15⅛	15⅛	15⅛
12	Atl Fruit & Sug	⅝	⅝	⅝
2	Atlas Stores (1)	22⅜	22½	22⅜
2	Aviation Corp Am	25⅛	25	25⅛
1	Aviation Credit	13	13	13
6	Axton F T A (3.20)	36½	36	36
	B			
50	Baumann (L) pf(7)	80	80	80
1	Bickford (1)	17⅞	17⅞	17⅞
12	Blue Ridge	7⅞	7½	7⅞
10	Blue Rid c p (3g)	38¼	38	38⅛
15	Brazil Tr & Lt (2)	37⅝	37	37⅝
2	Brillo Mfg (1.20)	16⅛	16	16⅛
1	Brit Am TB(1.20g)	28	28	28
1	British Celanese	3½	3½	3½
1	Bulova W pf (3½)	32⅝	32⅝	32⅝
2	Burma Ltd (.31g)	3⅝	3⅝	3⅝
	C			
4	Cable & Wire A	3½	3½	3½
3	Cable & Wire B	1⅞	1¾	1⅞
1	Cable & Wire pf	4⅝	4⅝	4⅝
9	CAM Co vtc	⅛	⅛	⅛
10	Can Marc Wireless	3⅞	3¾	3¾
1	Carib Syn	1	1	1
19	Cent P Ser A (1¾r)	35¼	34¾	35¼
17	Cent Stat El (.40a)	21⅛	20⅞	21
75	Cen Stat El c p AS	105	104⅞	105
3	Chain St Stk (6f)	13⅛	13⅛	13⅛
2	Chesapeak & Ohion	53⅛	53⅛	53⅛
131	Cities Service (.30a)	28¼	27⅞	28¼
3	Cit Serv pf (6)	89⅝	88⅞	89⅝
14	Club Alum Uten	6	5⅞	5⅞
1	Colgate Palm (2½)	52⅝	52⅝	52⅝
1	Colombian Syndic	⅛	⅛	⅛
3	Colon Oil	6	5⅞	6
5	Columbia Picture	32	31⅞	32
10	C'wealth Ed 8 AS	238¾	238¾	238¾
2	C'wealth P pf 6 XD	96⅛	95⅞	95⅞
175	C'wealth & S war	4⅛	3⅞	4
13	C'wealth & S pf 6	95	94⅞	95
20	Cons Cop Min	7⅛	6⅞	7
11	Cons Dairy Prd 2a	16½	16	16½
1	Cons G & E B 3.60	103⅜	103⅜	103⅜
4	Cons Instrument	3½	3	3½
9	Cons Laundries	10⅛	10	10⅛
1	Coon W B 2.80 XD	24	24	24
9	Cooper Bess pf A 3	13⅛	12⅞	13⅛
6	Copeland Prod A	⅝	⅝	⅝
27	Cord Corp	12⅜	11⅞	12
1	Corroon & Reynolds	12⅞	12⅞	12⅞
8	Cosdon Oil pf	10½	10	10
1	Courtaulds Ltd .70	13	13	13
34	Creole Pet	6⅜	6¼	6¼
2	Cresson Gold (.08)	½	½	½
1	Crown Cork & S pf	32½	32½	32½
150	C'berland P L AS	47	47	47
2	Curtiss Airport ctfs	2¾	2¾	2¾
3	Curtiss Wright w	1⅞	1⅞	1⅞
7	Cusi Mex Min	1⅛	1⅛	1⅛
	D			
475	Deere & Co 6 AS	551	485	550
2	Derby Oil	5¼	5	5¼
3	Detroit Aircraft	5⅝	5½	5½
4	Douglas A'craft .75	14⅝	14	14
65	Durant Mot	5⅝	5	5¼
	E			
1	Eastern G & Fuel	28	28	28
13	Eastern Util A	10⅛	9	10⅛
4	Eisler Elec	16⅛	16	16⅛
160	El Bond & S 6%f	84½	82⅝	84½
1	El Bond & S pf 6	104	104	104
6	El Pow Assoc A 1	25⅛	24⅝	25⅛
4	El P & Lt opt war	32½	31	32½
6	Elec Share (1a)	19⅛	18¾	19⅛
5	E'sons B S A nv 2	32	31½	31½
1	Empire Pow (2)	41⅝	41⅝	41⅝
1	Eng Gold Mines	⅜	⅜	⅜
80	Erie R R rts wi	½	½	½
3	Evans Wallo Lead	4⅝	4⅝	4⅝
	F			
1	Fairchild Aviat A	3½	3½	3½
3	Fed Screw (3)	36	35	36
1	Fiat rcts	18⅛	18⅛	18⅛
3	Fla P&L 7% pf (7)	100	100	100
2	Fokker Aircraft	16⅜	16⅜	16⅜
4	Ford Motor Can A	30⅝	30⅛	30⅝
25	Ford Motor Ltd	10⅛	10⅛	10⅛
18	Foundation Fgn A	6⅛	5⅞	6⅛
6	Fourth Nat Inv	36½	36	36½
37	Fox Theater A	5⅝	5⅛	5⅝
	G			
2	Galena Oil new	3¼	3	3
4	Garlock Pack (1.20)	21⅝	21	21⅝
4	Gen Am Inv Co	12	11⅛	12
7	Gen Baking	⅞	⅞	⅞
9	Gen Bak pf (8)	50⅛	48⅛	50
3	Gen El Ltd reg (½)	11⅝	11⅛	11⅛
1	Gen Empire	21	21	21
38	Gen G & El A	14⅜	13⅜	14⅛
30	Gen Ldy Mach	8⅛	8⅛	8⅛
30	Gen Realty & Util	10⅛	10⅛	10⅛
3	Gen R & Util pf (6)	78⅛	75½	75½
20	Gen Thea Eq vtc	37	36	36½
1	Georgia Pow pf	99⅛	99⅛	99⅛
4	Gilbert Co (1)	19	18⅛	19
5	Globe Underwriters	14⅛	14⅛	14⅛
25	Glld Coin	⅛	⅛	⅛
1	Gold Seal Elec	4	4	4
40	Golden Center Min	6	4⅛	5½
20	Goldfield Cons	½	½	½
6	Gold Sachs (6%f)	35⅞	35⅞	35⅞
2	Gr Rapids Var (1)	8	8	8
1	Graymur	32½	32½	32½
80	GtAtl&P n v (5) AS	249½	240	249½
20	GA&P 1st pf (7)AS	116	115⅛	115⅛
1	Griffith (DW)	1½	1½	1½
3	Gro Store Pr vtc	14	13⅞	14
1	Ground Grip (1)	24½	24½	24½
1	Guenther Rud (2)	28⅞	28⅜	28⅜
2	Gulf O Cor Pa (1½)	134	134	134
	H			
1	Hazeltine (1)	18½	18½	18½
1	Hecla Min (1)	12⅛	12⅛	12⅛
1	Hiram W G&W (1)	10	10	10
4	Holl Gold Min (.60)	5⅜	5	5⅜
1	Homokola Oil	3¼	3¼	3¼
1	Hud Bay M & S	11	11	11
1	Humble O & R (2e)	80⅛	80	80
3	Hydro El Serv (2)	42	41	42
1	Hygrade Food	10⅛	10⅛	10⅛
	I			
750	Ill Pipe L (20) AS	309⅛	307⅝	307⅝
2	Imp Chem	6⅛	6⅛	6⅛
2	Imp Oil Can n (½)	26	26	26
6	Ind Ter Illum	29⅝	28⅜	29
4	Insull Util (6%f)	56	54⅞	56
150	Insull U 2 pf (6)AS	88	87⅛	87⅛
2	Ins Co N Am (3g)	73½	73	73
1	Insur Sec (1.40)	18⅛	18⅛	18⅛
1	Intercon Petrol	1¼	1¼	1¼
6	Internat Pet (.62½)	21	20⅝	21
3	Int Superpow (1a)	35	34⅛	35
2	Inter Util B	7⅛	7⅛	7⅛
1	Inter Util war	1¼	1¼	1¼
50	Inter Util p x w AS	80	80	80
1	Interstate Equities	10½	10½	10½
1	Interst Hos (1.40)	9	9	9
1	Irving Air Ch (1½)	12⅛	12⅛	12⅛
1	Ital Superpow A	10⅜	10⅜	10⅜
3	Ital Super deb rts	5⅛	5⅛	5⅛
	J			
4	Johnson Motor	29¾	29¼	29¾
2	Johnson Mot rts	¾	¾	¾
	K			
1	Kolster Brandes	⅛	⅛	⅛
	L			
1	Lackawanna Sec(4)	37½	37½	37½
9	Lake Superior new	13	12	13
12	Lehman Corp	76½	76	76½
2	Lerner Stores (2)	47	46½	47
1	Libby, McN & Lib	19	19	19
1	Loew's deb rts	15	15	15
1	Lone Star G n (.80)	35	35	35
10	Long Is Lt p (7) AS	109⅞	109⅞	109⅞
10	Lord&T 1 p AS XD	95	95	95
1	Louisiana L & E	3½	3½	3½
	M			
1	MacMarr Stores	23½	23½	23½
4	Marine Mid (1.20)	33⅞	33	33⅞
1	Marion Stm Shov	10	10	10
2	Mavis Bottling Co	1⅛	1	1⅛
1	Mayflower Asso	49⅛	49⅛	49⅛
1	Mesabi Iron	2	2	2
3	Metro 5 to 50c St pf	29	26¼	26¼
3	Metro Ch Stores	26	25	25
2	Midland United	22¼	22	22¼
2	MidRoyalty cvtpf(2)	17	17	17
2	MidWestUtil n(8%f)	26	25½	26
1	MidWestUtil p xw(6)	99⅞	99⅞	99⅞
36	MoKanPipeL (10%f)	22⅛	21⅞	22¼
50	MohawHud 1pf(7)AS	107	106⅞	107
1	Montre L H&P(2.40)	136	136	136
2	Morrison Elec (1g)	43½	43⅜	43⅜
2	Municipal Service	8	8	8
50	Murphy Co pf AS	108	103	108
1	Murphy Co	70	70	70
	N			
2	Nachman Spring (3)	26¼	26	26
3	Nat Amer Co (2)	10	9⅞	10
4	National Aviation	9½	9½	9½
7	Nat Steel xw	54⅞	54⅞	54⅞
2	NatFamStore (1.60)	18⅛	18⅛	18⅛
3	NatFoodProB (2%f)	3½	3½	3½
2	Natl Fuel & Gas (1)	26	26	26
2	National Investors	13⅛	13	13⅛
1	Nat Pub Ser A(1.60)	23½	23½	23½
2	Nat Rub Mach (2)	18⅛	18⅛	18⅛
2	Nat Sug Ref NJ (2)	30	30	30
2	Nat Union Radio	3½	3½	3½
3	Nehi Corp (1.30)	18⅞	18½	18⅞
2	Nevada Cal Elec	64	60	60
1	Newbe (JJ) Co(1.10)	44	44	44
2	New Bradford (½)	2⅝	2⅝	2⅝
50	NewEngPow p(6)AS	91½	91½	91½
1	New Eng Tel&T (8)	158	158	158
1	NHavClock (1.87½g)	18⅞	18⅞	18⅞
2	N J Zinc new (4g)	72¾	70½	70½
1	N M & Aris Ld	3⅝	3⅝	3⅝
1	N Y Investors(1.20)	23	23	23
2	N Y Pet Roy(1)	15⅛	14⅞	14⅞
1	N Y, Rio & B A	10⅛	10⅛	10⅛
175	NYT 6½%pf(6½)AS	114⅝	114⅝	114⅝
18	Niag Hud Pow(.40)	13⅞	13⅛	13⅞
4	Niag Hud P, A war	3⅛	3⅛	3⅛
1	Niag Hud P, B war	7⅜	7⅜	7⅜
1	Niag Shares (.50)	18	18	18
12	Niles Bem Pond	36⅞	34⅞	36⅞
2	Nipissing Mines(.30)	1½	1½	1½
2	Noranda Mines (3)	37½	37	37
6	N Am Aviation	5⅛	5⅛	5⅛
4	Novadel Agene(2)	25⅛	23⅝	25⅛
2	Novadel, pf (7)	97	97	97
	O			
1	Ohio Cop	1	1	1
3	Ohio Oil (2)	70⅛	69¾	70
2	Out Mot, A(1.80)	11⅞	11⅜	11⅞
2	Outboard Mot, B	4	4	4
1	Otis Elev new	71⅛	71⅛	71⅛
	P			
2	Pac Coast Bis, pf	51	51	51
5	Pandem Oil	1⅛	1⅛	1⅛
5	Pantepec Oil, Venez	3⅛	3⅛	3⅛
3	Param Cab (2.40)	12⅞	12	12⅞
92	Pennroad Corp	13⅛	13	13
1	P-O Edis (1½a)	57⅛	57⅛	57⅛
9	P-O Edis pr pf (7)	110½	110¼	110½
1	Penn Wat & P (3)	76⅞	76⅞	76⅞
10	Pepperell Mfg(8)AS	94	94	94
2	Perryman El	7⅛	7⅛	7⅛
2	Petrol Corp (1½)	19⅛	19⅛	19⅛
2	Philip Morris	⅝	⅝	⅝
4	Pilot Radio, A(1.20)	10⅞	10⅞	10⅞
2	Pitney Bow n(.20)	12⅛	12⅛	12⅛
50	Pitt L Erie Ry(5)AS	112	112	112
2	Plymouth Oil (2)	25⅛	25⅛	25⅛
3	Polymet Mfg (1a)	10⅞	10	10⅞
1	Pow & Alex (3½)	60	60	60
3	Prince & Whitely	8⅛	8⅛	8⅛
7	Prin & Wh pf (3)	36⅛	36	36
7	Prudential Invest	15	15⅜	15
9	Pub Util Hold	17⅛	17⅛	17⅛
30	Puget S P pf (6)AS	99⅛	99⅛	99⅛
	R			
3	Rainbow L Prod B	4⅝	4	4⅜
1	Reliance Manage	17⅞	17⅞	17⅞
3	Reynolds Bros	5⅝	5½	5⅝
2	Reynolds Met(2.40)	23	23	23
6	Roan Ant Cop	28⅛	28	28⅛
6	Rock L & P tr ctf	22	21¾	21¾
1	Ruberoid Co (4)	52⅛	52⅛	52⅛
	S			
10	St Regis Paper (1)	21⅞	21¼	21⅞
1	Salt-Crk Prod (2)	10⅛	10⅛	10⅛
3	Schiff & Co (2)	29⅛	27⅞	29⅛
1	Schl & Zd pf (3½)	24⅛	24⅛	24⅛
1	Schulte Un 5c-$1 St	3⅞	3⅞	3⅞
3	Seeman Bros (3)	40⅞	40⅞	40⅞
4	Selected Indust	7⅝	7⅝	7⅝
3	Sel I 2d pd(4.12½)	68⅝	68¼	68⅝
1	Sel Ind pr pf (5½)	61⅞	61⅞	61⅞
1	Selfridge P St (.27)	2⅝	2⅝	2⅝
3	Sentry Saf Control	5⅜	5	5⅜
1	Shattuck Denn	8½	8½	8½
3	Sheaffer Pen (3g)	54⅞	54⅞	54⅞
8	Shenandoah (6%f)	9⅛	9	9⅛
4	Shenandoah pf (3r)	37⅛	36⅞	37⅛
3	Sierra Pac Elec (2)	49	49	49
1	Silica Gel Corp ctfs	22	21½	21½
30	Singer M (28g) AS	480	480	480
60	Smith A O (2) AS	140⅛	138	138
7	Sonora Products	⅛	⅛	⅛
1	Soast P & L pf (7)	109⅞	109⅞	109⅞
3	So Cal Ed B pf(1½)	25⅛	25⅛	25⅛
4	So Cal Ed C pf(1⅜)	23¼	23¼	23¼
5	So Cal Ed rts wi	3	3	3
5	Southern Corp	5½	5⅛	5½
2	So Penn Oil (2)	40⅝	40⅝	40⅝
1	So Ice & Util A	5	5	5
1	Southland Roy (1)	11⅛	11⅛	11⅛
1	Southwest Dairy	10⅛	10⅛	10⅛
2	Span & Gen rcts	1	1	1
2	Span & Gen B	1⅜	1⅜	1⅜
2	SpieMSt pf(6½)XD	73	73	73
2	Standard Dredging	25	24⅞	25
1	StanG&El pr pf (7)	108⅞	108⅞	108⅞
1	Standard Motors	1¼	1¼	1¼
12	Stan Oil Exp pf (5)	96½	96½	96½
21	Stan Oil Ind (2.50)	52⅝	52¼	52⅝
1	Stand Oil Kan 2	29⅛	29⅛	29⅛
2	Stand Oil Ky (1.60)	34⅛	34⅛	34⅛
50	StandOilO pf (7)AS	117⅝	117⅝	117⅝
1	Strauss (N) (1⅛)	10⅛	10⅛	10⅛
13	Stutz Mot Car Am	2⅞	2⅝	2⅞
1	Sun Invest pf (3)	39	39	39
1	Swift & Co (8)	132	131	132
1	Swiss Am El pf (6)	94⅞	94⅞	94⅞
	T			
1	Taggart Corp (1)	20	20	20
1	Tampa El (2a)	79¼	79¼	79¼
1	Teck Hugh Gld(.60)	5⅜	5⅜	5⅜
3	Texon Oil & Land	8⅞	8⅝	8⅝
3	Thermoid Co (2)	20	19⅞	19⅞
1	Third Nat Inv (1)	32¾	32¾	32¾
2	Thompson Starrett	10	10	10
1	Tob Allied Stocks	24½	24½	24½
64	Transam Corp (1a)	42⅝	42⅜	42⅝
22	Transam M rts	.05	.04	.04
2	Transcont Air Tr	7	6⅝	7
2	Trans Lux D Pict A	4⅝	4½	4⅝
14	Tri Cont Corp	12½	12¼	12¼
9	Tri Cont pf	81	80½	81
2	Tri Cont war	5½	5½	5½
1	Tri Utilities (1.20a)	44¼	44¼	44¼
40	Tub A Silk B 10 AS	160¾	156¼	160¾
	U			
1	Ulen & Co	18¼	18¼	18¼
1	Ungerleider Fin Cor	30	30	30
2	Union Am Invest	28⅞	28¼	28⅞
1	Un Nat G Can1.60g	25⅝	25⅛	25⅝
19	Union Tobacco	⅝	½	⅝
1	Union Twist Drill	40	40	40
2	Unit Car Fast 1.20	13	13	13
1	Unit Ch ptc p (3)	33½	33½	33½
1	United Cor war	16⅞	16⅞	16⅞
11	Unit El Ser rts	¾	¾	¾
67	United Gas	26½	25⅞	26¼
141	Un Lt & Pow A .60	36⅞	35⅛	36⅞
11	Un L&P cv pf (6)	101	100	100
5	Un Prof Sharing	1⅞	1⅞	1⅞
1	Un Reprod B	¼	¼	¼
1	U S & Int Sec	2⅝	2⅝	2⅝
1	U S & In Se 2 pd 2½	65⅛	65⅛	65⅛
4	U S D'y Prod A (5)	52¼	52	52
2	U S Dairy Prod B	14	14	14
5	U S Foil B (1)	18⅛	18	18
11	U S Lines pf	16	15⅝	15¾
1	U S Radiator (2)	42½	42½	42½
2	U S Rad ctfs (2)	42½	42	42
1	U S Rub Reclaim	6	6	6
1	U S Shares Fin	7⅝	7⅝	7⅝
11	Unit Verde Ext (4)	11½	11¼	11¼
22	Utility Equities	12⅝	11¾	12⅛
185	Util P & L (1a)	19⅞	19	19⅞
1	Ut P & L B ctf (1a)	60¼	60¼	60¼
2	Util & Industries	17⅝	17⅝	17⅝
4	Ut & Ind pf (1½)	24⅞	24⅝	24⅞
	V			
2	Vacuum Oil (4½g)	93⅞	93⅝	93⅞
1	Vacuum Alloy St 5s	66	66	66
72	Venezuelan Pet (.20)	4¼	3⅞	4⅛
6	Vick Finance	8½	8⅜	8½
25	Virg Ry Co vtc AS	143	143	143
1	Vogt Mfg Co (2)	20	20	20
	W			
1	Waitt & Bond A (2)	18	18	18
2	Waitt & Bond B 1.40	9	9	9
1	Walgreen Co	57⅛	57½	57⅛
3	Wayne Pump	21	20	21
4	Welch Grape (1½g)	59	57	59
6	Wenden Cop Min	⅝	⅝	⅝
3	West Air Exp (.60)	26	25	26
20	Wil-Low Cafeterias	10¼	8⅛	10⅛
3	Wilson Jones (3)	52	52	52
1	Woodley Petrol	2⅜	2⅜	2⅜
1	Worth Inc A	2⅛	2⅛	2⅛
	Z			
3	Zonite Prod (1.60)	19¾	19¼	19¼

Do You Need Capital?
If you have a going business and need money for expansion through selling shares in your corporation we can help you.
CHARLTON & COMPANY
Metropolitan 7801. 1420 New York Ave.

First Mortgage Loans
Applications Invited
Glover & Flather
1508 H St. N.W.
National 1753

EQUITABLE
Co-Operative Building Association
Organized 1879
50th YEAR COMPLETED
Surplus and profits ...$1,705,130.78
Assets ...$5,662,549.55
Think of the Future By Saving Now
Join the Equitable and save systematically. Our plan will meet with your approval.
Subscriptions of the 98th Issue of Stock Being Received
Share, $2.50 Per Month
EQUITABLE BUILDING
915 F St. N.W.
JOHN JOY EDSON, President.
WALTER S. PRATT, Jr., Secretary.

M. J. MEEHAN & COMPANY
Members
New York Stock Exchange
New York Curb Exchange
New York Cotton Exchange
New York Produce Exchange
Chicago Board of Trade
Mr. Frank J. F. Thiel
Resident Partner
HOTEL WASHINGTON
Washington, D. C.
Telephone—Metropolitan 3636
Investment Securities
Direct Private Telephone to our
MAIN OFFICE
61 Broadway, New York

Offices for Rent
in the
Chandler Building
1427 Eye St. N.W.
IN the heart of Washington's financial district.
Single Offices and Suites.
FEATURING free secretarial service, public stenographer, ice water on each floor, high-speed elevators, excellent outside light and Venetian blinds at all windows.
SHANNON & LUCHS
Managing Agents
1435 K St. Nat. 2345

LIVE STOCK MARKETS.

Chicago, Jan. 21 (A.P.) (United States Department of Agriculture).—HOGS—Receipts, 45,000, including 8,000 direct; market opened 15 to 25c lower; later trade active at 10 to 20c decline; top 10.00; bulk 140 to 200 pounds, 10.00 to 10.25; 230 to 250 pounds, 9.65 to 10.25; butchers, medium to choice 250 to 300 pounds, 9.35 to 10.00; 200 to 250 pounds, 9.65 to 10.25; 160 to 200 pounds, 9.85 to 10.40; 130 to 160 pounds, 9.75 to 10.40; packing sows, 8.10 to 9.00; pigs, medium to choice, 90 to 130 pounds, 9.25 to 10.25.

CATTLE—Receipts, 9,000; calves, receipts, 2,000; better grade fed steers and yearlings scarce; steady to strong on shipper account; lower grade slow, dull, weak; top 16.00; slaughter classes, steers, good and choice 1,300 to 1,500 pounds, 12.25 to 15.75; 1,100 to 1,300 pounds, 12.25 to 16.00; 950 to 1,100 pounds, 12.50 to 16.25; common and medium, 850 pounds up, 8.75 to 12.50; fed yearlings, good and choice 750 to 950 pounds, 12.50 to 16.25; heifers, good and choice 850 pounds down, 12.25 to 15.00; common and medium, 7.75 to 12.25; cows, good and choice, 8.00 to 11.50; common and medium, 6.50 to 8.00; low cutter and cutter, 5.25 to 6.50; bulls, good and choice (beef), 9.50 to 10.00; cutter to medium, 7.25 to 9.75; vealers (milk fed), good and choice, 14.00 to 17.50; medium, 11.00 to 14.00; cull and common, 7.55 to 11.00; stocker and feeder steers, good and choice, all weights, 10.50 to 11.50; common and medium, 8.25 to 10.50.

SHEEP—Receipts, 17,000; market opening steady; fat lambs, 13.50 to mostly 13.75; top to outsiders, 14.00; fat ewes quotable 7.25 down; feeding lambs nominal; lambs, good and choice, 92 pounds down, 13.25 to 14.15; medium, 12.00 to 13.25; common, 10.50 to 12.00; ewes, medium to choice 150 pounds down, 5.50 to 7.25; cull and common, 3.00 to 5.75; feeder lambs, good and choice, 11.85 to 13.10.

New York, Jan. 21 (A.P.).—CATTLE—Receipts, 230. Sheep and lambs, 1,160; hogs, 2,590; no trading.

VEALERS—Receipts, 770; steady. Good to choice, 17.00@19.00; medium, 12.50@16.50; culls and common, 9.00@11.00.

Curb Review

New York, Jan. 21 (A.P.).—Speculative interest in today's curb market was confined largely to a handful of public utility stocks, which were marked up 1 to 3 points on a fairly heavy turnover. The general list was again irregular, with no definite trend apparent, due to the confined aloofness of small traders and investors.

Allied Power & Light, American & Foreign Power warrants, Electric Bond & Share and Utilities Light & Power A each advanced a point or more. New England Telephone advanced 3 points on the announcement of valuable "stock purchase rights."

Oils appeared to be marking time, pending a settlement of the price-cutting controversy in the midcontinent field. Only a few hundred shares of Gulf, Humble and Standard Oil of Indiana changed hands, and all made small fractional gains.

Central States convertible preferred, which has not appeared on the tape for some time, broke 217½ points below its previous quotation to 105, which contrasts with a high of 420 and a low of 97 last year. Deere & Co. ran up 60 points to 550 on odd-lot transactions in expectation of increased agricultural purchasing power.

Fox Theaters rallied slightly on the reassuring statement of William Fox regarding the solvency of the parent company. Erie "rights" to purchase the new Pittston Co. stock sank to a new low at 50 cents, which contrasts with the opening quotation of $1.37½ last week.

CHICAGO STOCKS.

Assd. Apparel	45	47
Bendix	36	.....
Borg & Warner	36¼	36½
Butler Brothers	15	15½
Chi. City & Conn. Ry. com	1	1⅛
Chi. City & Conn. Ry. pfd	10½	14½
Com. Edison	236½	238
Consumers com	6	6¼
Consumers pfd	65	.....
Elec. Household .D	41	44
Great Lakes Dredge	150	170
Libby, McNeil & Libby	18	18½
Middle West Util. com	25⅜	25⅝
Midland Steel	70¼	75
Minn. Honeywell	61	125
National Leather	1¾	2
Public Service com. $100 par	213	217
Public Service pfd	213	217
Quaker Oats com	275	295
Quaker Oats pfd	111½	112
Swift & Co	131	133
Swift International	32	33¼
John R. Thompson	36	38
U. S. Gypsum	41½	42
Wahl Co	6½	7¼
Yellow Taxi	26¾	27¾

SECURITIES PRICE AVERAGES

New York, Jan. 21 (A.P.).—Bond averages:

	10 Indus.	10 Rails.	10 Util.	30 Total.
Today	92.3	105.0	98.3	98.5
Previous day	92.6	105.3	98.4	98.8
Week ago	92.7	105.7	98.8	99.1
Year ago	95.3	104.9	99.4	99.9
2 yrs. ago	97.4	109.1	100.5	102.3
3 yrs. ago wkly. ave	95.7	105.0	98.4	99.7
High (1929)	95.3	106.0	99.8	99.9
Low (1929)	90.4	100.8	96.0	96.3

Stock averages:

	50 Indus.	20 Rails.	20 Util.	90 Total.
Today	169.4	131.3	217.1	171.6
Previous day	167.7	130.4	215.1	170.0
Week ago	169.3	131.0	215.6	171.2
Year ago	213.2	136.7	204.8	196.1
2 yrs. ago	147.3	121.1	129.7	140.1
3 yrs. ago wkly. ave	105.8	105.8	101.3	104.9
High (1929)	252.8	167.8	353.1	253.5
Low (1929)	141.3	117.7	156.6	140.3

MORTGAGE SECURITIES
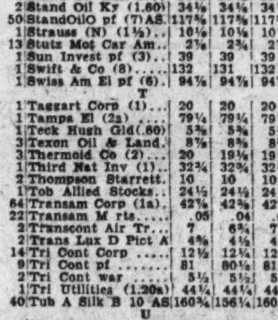
Famous Financiers are all agreed on this point—that the safest form of investment for all time is a well secured Mortgage.
First Mortgage Notes at
Prompt 6½% Safe
Our Latest Booklet—J-4—Upon Request
SHANNON & LUCHS INC
1435 K St. Nat. 2345

NEW BANK DIRECTOR TO BE MONTGOMERY

Head of Acacia Mutual Life to Serve on Board of American Trust Co.

OTHER ELECTIONS HELD

By THOMAS M. CAHILL.

William Montgomery, president of Acacia Mutual Life Association, was elected a new member of the board of directors of the American Security & Trust Co. at the annual meeting of stockholders yesterday. Mr. Montgomery has been for many years a resident of Washington and is prominent in business and charitable circles of the city.

All other directors were reelected as follows: C. A. Aspinwall, Harry K. Boas, George W. Brown, William M. Coates, William S. Corby, William W. Everett, William J. Flather, jr., M. G. Gibbs, Cary T. Grayson, James M. Green, Gilbert H. Grosvenor, J. Philip Herrmann, James F. Hood, Joseph Leiter, G. Percy McGlue, Edward B. McLean, Howard Moran, Clarence F. Norment, Newbold Noyes, Howard S. Reeside, B. F. Saul, William E. Shannon, James F. Shea, Charles A. Spalding, Corcoran Thom, Benjamin W. Thoron and John F. Wilkins.

At the meeting of directors, following the annual meeting, the following officers were reelected: President, Corcoran Thom; vice presidents, B. F. Saul and Howard Moran; secretary, Frederick P. H. Siddons; treasurer, Charles E. Howe; trust officer, David N. Houston; real estate officer, William L. Beale; auditor, J. Dann Faber; assistant secretaries, Albert H. Shillington and Robert L. Flather; assistant treasurers, William W. Keck, Hans W. Ireland, Percy C. Brady, James C. Dulin, jr., Edward E. Swan, Richard E. Harris, Harry P. White and Charles C. Boswell; assistant trust officers, T. Stanley Holland, Arthur G. Nichols, J. Eliot Moran and Earl G. Jonscher; assistant auditor, John E. Benton.

Three other banks held annual meetings yesterday and the directors of Chevy Chase Savings Bank held their meeting of organization.

Munsey Trust Co. Officers.

All Munsey Trust Co. officers and directors were reelected as follows: William T. Dewart, president; Wilton J. Lambert, vice president and general counsel; U. H. Pope, vice president and treasurer; C. D. Ratcliffe, vice president and assistant treasurer; T. C. Willis, secretary and assistant treasurer; P. J. McMahon, assistant treasurer.

Directors—W. W. Chiswell, Charles Denby, William T. Dewart, C. T. Dixon, Charles B. Hawley, J. H. Himes, G. T. Hodges, jr., William E. Horton, Harry M. Keyser, Arthur G. Lambert, Wilton J. Lambert, C. H. Pope, C. D. Ratcliffe, Franz Schneider, jr., Alfred P. Thom, jr., R. H. Titherington, Fred A. Walker, T. C. Willis, B. H. Yeatman.

North Capitol Savings Bank.

Officers and directors of the North Capitol Savings Bank were reelected as follows: Theodore Michael, president; George Clagett, vice president; P. Henry Coates, cashier; E. S. Burgess, secretary; E. M. Michael, assistant cashier.

Directors—Paul Allen, E. S. Burgess, George Clagett, P. Henry Coates, John A. Eckert, Charles W. Floeckher, Edward F. Hall, Joseph A. Herbert, sr., Allen Hollender, M. L. Michael, Theodore Michael, Clarence Nohe, George E. Phillips, C. F. Sowers, Charles B. Stewart and Charles E. Young.

Mount Vernon Savings Bank.

R. Golden Donaldson, at his request, was not reelected a member of the board of directors of the Mount Vernon Savings Bank yesterday, his action being in line with his retirement from a considerable portion of his business activities. All other directors were reelected, as follows: James H. Baden, Albert J. Berres, E. C. Davison, Charles P. Ford, Harry W. Hahn, Fred Hewitt, Robert T. Highfield, Hayden Johnson, William H. Johnston, Dr. E. F. Koss, Frank W. Lee, William Muehleisen, H. Glenn Phelps, B. L. Rinehart, H. S. Walcott, Arthur O. Wharton, Claude H. Woodward, R. C. Zantzinger. Mr. Donaldson has been chairman of the board which will hold its organization meeting today.

Cranford Co. Directors.

The same officers and directors of the Cranford Co. were reelected at the annual meeting yesterday. They are J. H. Cranford, president and treasurer; Percy Cranford, vice president and general manager; H. L. Cranford, secretary; William Cranford, assistant secretary; C. A. Warthen, F. F. Schondau, R. J. Hartigan.

Bank of Bethesda.

At a recent meeting of stockholders of the Bank of Bethesda the following directors were reelected: Walter K. Bachrach, L. W. Beall, S. W. Bogley, Edgar N. Brawner, William W. Bride, William H. Broadhurst, Donal L. Chamberlin, E. Taylor Chewning, Wallace M. Craigie, Floyd E. Davis, Vernon M. Dorsey, James R. Ellis, Ezra Gould, Robert D. Hagner, Thomas Hampton, Robert G. Hilton, John Imirie, Lewis Keiser, Frank E. McMillin, Ralph S. Morrison, M. Willson Offutt, Brainard W. Parker, Dr. Benjamin C. Perry, Walter E. Perry, Charles S. Robb, George P. Sacks, Paul Sleman, Merle Thorpe, Francis C. Wallace, Frank S. Ward, Washington Waters, Frank Wilson, Luke I. Wilson, Turner Wilson, Ford E. Young.

At a meeting of the board of directors held later the following officers were reelected: George P. Sacks, president; Dr. Benjamin C. Perry, vice president; William W. Bride, vice president; Francis C. Wallace, secretary; S. Walter Bogley, cashier.

Chevy Chase Savings Bank.

All officers of the Chevy Chase Savings Bank were reelected at the meeting of the organization last night and are: Frederic Ernst Farrington, president; Thomas W. Perry, first vice president; Joseph A. Burkart, second vice president; J. Ezra Troth, third vice president and cashier; R. A. Weaver, assistant cashier; Paul Sleman, counsel; Clyde D. Garrett, secretary, and Samuel Peacock, auditor.

Regarding the stock of the Continental Trust Co., which was merged recently with the Commercial National Bank, President Wade H. Cooper, of the merged banks, stated yesterday: "The capital stock of the Continental Trust Co., amounting to $1,000,000 and the surplus of $250,000, will remain intact, to be used by the stockholders as they deem necessary and proper. The Commercial National Bank simply bought the banking business of the Continental Trust Co., but not its capital stock. The charter of the Continental Trust Co. is a valuable one, and there is no intention of surrendering it, but the trust company has retired finally and definitely from the banking field." From the above statement it would appear that the trust company can carry on the business of a finance concern, deal in real estate notes or engage in other similar business. In the present merger there was no exchange of stock, Mr. Cooper and his friends buying a substantial interest in the stock of the Commercial National.

Trust Shares Offered.

Waggaman, Brawner & Co., Inc., are making a local offering of diversified trust shares, series C, these shares representing participating ownership in 50 seasoned and dividend paying common stocks listed on the New York Exchange. In the list are railroad, public utilities, industrials, oils and mining stocks, there being 10 each of the rails and public utilities, 21 industrials and 9 oils and mines.

The stocks on which the trustee shares are based are among the leaders on the New York Exchange and are highly rated by Moody's. The circular states that the shares are offered "for conservative income as well as long-term appreciation." They are being sold here at the present market price.

Charles G. Edwards, a past president of the Real Estate Board of New York and past president of the National Association of Real Estate Boards, has been elected president of the New York Real Estate Securities Exchange, to which Harry A. Seay, of this city, has been elected.

Life Underwriters Meet.

The District of Columbia Life Underwriters Association entertained at luncheon yesterday at the Carlton Hotel for those of its members who have produced a quarter of a million or more of new insurance during 1929. The members were addressed by President Harold D. Krafft, of the association, and there was a discussion of a probable educational system.

The members who attended were the following: Herbert L. Barlow, A. L. Baldwin, J. Hicks Baldwin, J. S. Baldwin, R. L. Baldwin, David S. Bethune, H. R. Bryarly, A. D. Carpenter, L. C. Crawford, John F. Cremen, G. B. Farquhar, H. C. Fisher, J. F. Fooshe, jr., R. P. Freeman, L. V. Freudberg, D. Fulton Harris, Dan J. Harrison, Wallace Hatch, K. S. Hoffman, H. J. Jackson, Harold D. Krafft, L. V. Lampson, J. A. Marr, H. B. McQuire, H. O. McLean, J. L. McElfresh, J. E. McCombs, W. A. Moore, jr., W. N. Piser, P. H. Primm, M. M. Salomon, P. D. Sleeper, F. N. Stricklin, Frank Strunk, R. M. Stuart, L. A. Smith, Horace Winter, Maj. Guy Withers, J. C. Rundles, J. A. Kamerow, R. C. Satterfield, Harry Shalin, Edward Wolverton, M. I. Walter, V. F. Bourne, James A. Maloney and J. Alan Maphis.

Drexel & Co. and Bonbright & Co., Inc., are today offering $20,000,000 Public Service Electric & Gas Co. first and refunding mortgage gold bonds, 4½ per cent series, priced at 95½ and interest, to yield over 4.75 per cent.

The bonds dated February 1, 1930, are due February 1, 1970, and are redeemable as a whole or in part at any time on not less than 60 days published notice at a premium of 5 per cent prior to February 1, 1935, and on and after that date at successively reduced premiums. The Public Service Electric & Gas Co., all of the common stock of which is owned by the Public Service Corporation of New Jersey, is one of the largest companies of its kind in the world.

BANK DIRECTOR

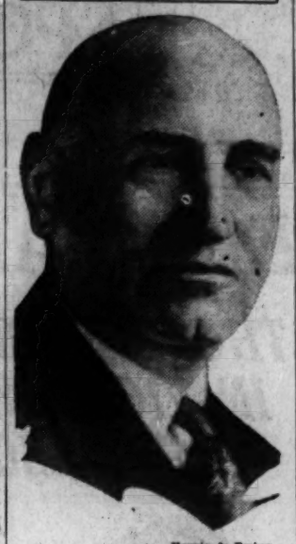

Harris & Ewing.

WILLIAM MONTGOMERY, president of Acacia Mutual Life Association, elected a director of American Security & Trust Co. yesterday.

Daily Market Background

Complete Summary of Investment Data Compiled on Exchange Days for The Post

New York, Jan. 21 (N.Y.W.N.S.).—

Aircraft.

WESTERN AIR EXPRESS merger negotiations with AERO CORPORATION OF CALIFORNIA rumored.

Apparel.

OSHKOSH OVERALL CO. earned 59 cents a share in 1929, vs. $1.10 in 1928.

Automobiles and Trucks.

AUBURN AUTOMOBILE earned $21.23 per share in year ended November 31, 1929, vs. $10.77 in 1928. CHRYSLER CORPORATION - DODGE BROS. division increases production of new low priced six 33 1-3 per cent for current month; output of eight-cylinder models were increased 100 per cent to maintain relative proportions to six schedules. GENERAL MOTORS, CHEVROLET sales for current month estimated in excess of the 86,178 units turned out in January, 1929. Automobile output in 1929 totaled 5,359,361 units, 4,586,020 being passenger cars, 754,752 trucks and 17,589 taxicabs, against total of 4,358,759 units in 1928, of which 3,821,136 were passenger cars, 530,910 trucks and 6,713 taxicabs. December passenger car production was 91,324 units, vs. 204,957 in December 1928; trucks, 27,233 vs. 28,123. NASH MOTORS dealers, unsold stock on January 1 were reported by C. W. Nash, president of the company, as being one-third less than on same date of 1929.

Automobile Parts and Accessories.

B. F. GOODRICH CO. offer of 113,504 shares of common stock in exchange for assets and good will of MILLER RUBBER CO. accepted by directors of that company. GOODYEAR TIRE & RUBBER OF CALIFORNIA perfects new rubber compound that resists penetration of X-rays. HOUDAILLE-HERSHEY CORPORATION earned $4.91 a class B share in 11 months to November 30.

Building and Supplies.

MINNEAPOLIS HONEYWELL REGULATOR CO. proposes increasing authorized common stock to 500,000 shares from 250,000.

Coal and Coke.

LEHIGH COAL & NAVIGATION CO. acquires 90,000 additional shares of NATIONAL POWER & LIGHT CO. common, bringing total of its holdings to about 700,000 shares or 12½ per cent of total outstanding.

Copper and Brass.

CALUMET & HECLA CONSOLIDATED COPPER declares a dividend of $1 a share; paid $1.50 on December 31, 1929. HOWE SOUND CO. earned $7.38 a share in 1929 vs. $5.34 in 1928. UTAH COPPER CO. reduces BINGHAM UTAH MINE production by ceasing night operations.

Food Products.

AMERICAN CHICLE CO. declares extra 25 cents and regular 50 cents quarterly dividend; paid similar extra on January 1, 1930.

Investment Trusts.

AMERICAN INVESTORS, earned 22 cents a share in 1929. INDUSTRIAL & POWER SECURITIES intend to pay $1 per share dividend during year. OILSTOCKS, LTD., stockholders exercised 19,150 Class A warrants and 159,210 Class B warrants for purchase of A and B shares in 1929; company received through sale of shares $1,812,900; total warrants outstanding were now reduced to $119,640.

Machinery and Machine Equipment.

JAEGER MACHINE CO. earned $3.39 a share in year ended November 30, 1929, vs. $4.05 in 1928.

Radio.

PERRYMAN ELECTRIC CO. 1929 sales totaled $1,121,016 and were 67 per cent above 1928. RADIO CORPORATION OF AMERICA reported arranging for purchase of CUBA TRANSATLANTIC RADIO CORPORATION.

Retail Trade.

CHILDS CO. sales for first fifteen days of 1930 were 7.6 per cent above like 1929 period. DOW DRUG CO. earned $1.34 before Federal taxes in nine months to September 30, 1929. GREAT ATLANTIC & PACIFIC TEA CO. advances prices of popular brands of cigarettes to 15 cents a package in Chicago. R. H. MACY & CO. cuts popular brands cigarette prices to 99 cents per carton. SCHLETTER DRUG CO. earned $2.46 per class B common share in year ended October 31, 1929, vs. $2.04 in 1928. SCHULTE UNITED 5 CENT TO $1 STORES advances prices of popular brands of cigarettes to 15 cents a package in Chicago. SHEPPARD STORES, INC., 1929 net sales were 7.9 per cent above 1928.

Shipping and Shipbuilding.

PACIFIC STEAMSHIP CO. omits preferred dividend, last payment 1¾ per cent on November 1, 1929.

Steel and Iron.

INDUSTRY OPERATIONS were at 69 per cent vs. 68 per cent last week and 83½ per cent year ago. U. S. STEEL at 72 per cent vs. 67 per cent in preceding week and 85 per cent last year. Independents at 67 per cent vs. 64 per cent in previous week and 82 per cent in like 1929 week. ACME STEEL COMPANY declares a 25 per cent stock dividend, places new common on $4 annual dividend basis; earned $9.30 a share in 1929 vs. $7.95 adjusted to reflect 50 per cent stock dividend in 1928.

Theaters, Etc.

FOX THEATRES CORPORATION. WILLIAM FOX reports price paid for LOEW'S INC., stock averaged $105 a share. MADISON SQUARE GARDEN had $41,925 deficit in six months ended November 30, 1929, vs. $230,745 loss in like 1928 period. PARAMOUNT FAMOUS LASKY domestic film rentals for first three weeks of 1930 were 47 per cent above like period of 1929.

Tobacco.

IMPERIAL TOBACCO COMPANY OF GREAT BRITAIN and IRELAND declares extra one shilling sixpense and final dividend of 8½ per cent on ordinary stock, paid extra of one shilling sixpence on February 1, 1929.

NEW YORK COTTON.

New York, Jan. 21 (A.P.).—The cotton market was quiet today, with the undertone generally steady on reports of steadiness in Liverpool and in the Southern spot situation. Prices held within a range of 6 or 8 points, and March, after easing off to 17.26 to 17.32, recovered, closing at 17.34, compared with 17.32 at the close of the previous day. The general market closed quiet but steady, net unchanged to 3 points higher.

The opening was steady at an advance of 4 points to a decline of 1 point, most positions being higher on the relatively steady showing of the English market. There was some realizing and perhaps a little Southern selling around the initial prices, and the market eased off slightly during the first few minutes, selling back to or a shade below yesterday's closing quotations.

May eased off to 17.31 and October to 17.64, but the comparatively small offerings were absorbed by trade buying or covering at these figures. Trading later showed no particular feature, but there was enough buying to hold prices steady, and closing quotations were within 2 or 3 points of the best.

The outlook for colder weather in the South came in for some comment, and there may have been a little selling of new crop months on expectations that the character of the weather this winter would reduce the number of boll weevil in hibernation. On the other hand, conditions are believed to have been unfavorable for saving late cotton in the fields, and trade traders are looking for comparatively light figures on ginnings prior to January 16, while the late season ginnings are expected to run very low in grade.

Houses with foreign connections were among the sellers of late months here, but trade interests were credited with buying near positions. Liverpool cables said there had been continental buying, covering and trade calling supplied by realizing in the Liverpool market, and reported scattered cloth sales for India, with more demand from Africa, but said yarns were slow. Such news features as were in evidence, however, evidently failed to stimulate speculative interest, and traders are said to be waiting either for developments in the spot situation or the shaping up of coming acreage or crop prospects.

Port receipts today, 37,437; United States port stocks, 2,510,304; exports, 37,437, making 4,752,410 so far this season.

Futures:	High.	Low.	Close.
January	17.20	17.18	17.19-20
March	17.36	17.32	17.35-36
May	17.58	17.51	17.53-54
July	17.72	17.68	17.69
October	17.70	17.64	17.68
December	17.76	17.73	17.76

BALTIMORE MARKETS.

Baltimore, Md., Jan. 21 (A.P.).—WHEAT No. 2 red winter spot, 1.28¼; No. 2 red winter, garlicky, domestic, spot and January, 1.28¼; February, 1.25¾.

BALTIMORE SECURITIES.

Baltimore, Jan. 21 (A.P.).—Closing prices:

Arundel Corporation	41
Black & Decker	45¾
C. & P. Telephone pfd	115¾
Com. Credit pfd. B	23½
Consolidation Coal	13
East. Roll. Mills Scrip	25
Emerson Bro. Bel., C A	31
Fidelity & Deposit	169
First National Bank	49½
Mt. Ver. Wood M. pfd.	74
New Amster. Cas. (50c)	38¼
Park Bank	30
Unit. Rys. & Electric	15
U. S. Fidelity & Guar.	45½
Century-Parkway 6s	85
Maryland Elec. Ry. 5s	96
Md. Ry. Railways 6½s, 1957	82
Un. Rys. & Electric 1st 4s	64
Un. Rys. & Elec., Income 4s	46½
Un. Rys. & Elec. funding 5s	61

FOREIGN EXCHANGE.

New York, Jan. 21 (A.P.).—Foreign exchanges steady. Great Britain in dollars; others in cents.

Great Britain—Demand, 4.86¾; cables, 4.86¾; 60-day bills on banks, 4.82⅝.
France—Demand, 3.92⅝; cables, 3.92⅝.
Italy—Demand, 5.23; cables, 5.23½.
Belgium—Demand, 13.91½.
Germany—Demand, 23.37½.
Holland—Demand, 40.16.
Norway—Demand, 26.90.
Sweden—Demand, 26.82.
Denmark—Demand, 26.73½.
Switzerland—Demand, 19.31½.
Spain—Demand, 13.06.
Greece—Demand, 1.29⅝.
Poland—Demand, 11.25.
Czechoslovakia—Demand, 2.95¾.
Jugoslavia—Demand, 1.76¼.
Austria—Demand, 14.05½.
Roumania—Demand, .59¾.
Argentine—Demand, 40.25.
Brazil—Demand, 11.12½.
Tokyo—Demand, 49.15.
Shanghai—Demand, 50.28.
Montreal—Demand, 98.81¼.

THE METAL MARKET.

New York, Jan. 21 (A.P.).—COPPER—quiet; electrolytic, spot and future, 18.

IRON—Quiet; unchanged.

TIN—Easy; spot and nearby, 37.87; future, 38.37.

LEAD—Steady; spot, New York, 6.25; East St. Louis, 6.10.

ZINC—Steady; East St. Louis, spot and future, 5.13@5.20.

ANTIMONY—8.75.

London, Jan. 21 (A.P.). — STANDARD COPPER—Spot, £71 17s 6d; future, £68 13s; electrolytic, spot, £83 5s; future, £83 15s.

TIN—Spot, £171; future, £174 10s.

LEAD—Spot and future, £21 10s.

ZINC—Spot, £19 10s; future, £20 2s 6d.

NEW YORK MONEY MARKET.

New York, Jan. 21 (A.P.).—Call money steady; high, 4½; low, 4; ruling rate, 4½; close, 4. Time loans, easier; 30 days, 4½; 60-90 days, 4½@4¾; 4-6 months, 4½@4¾; prime commercial paper, 4¾@5¼; bankers' acceptances, unchanged.

Bar silver, 45¼; Mexican dollars, 33½.

DAILY COTTON MARKET.

New York, Jan. 21.

PORT MOVEMENT.

	Middl'g.	Receipts.	Exports.	Stock.
N.Orleans	17.04	4,493	7,767	516,857
Galvest'n	16.95	11,086	4,915	453,348
Mobile	16.80	602	.....	46,920
Savannah	17.09	2,186	.....	77,145
Charl'ton	.....	148	.....	38,021
Wilm'ton	.....	243	.....	33,696
Norfolk	17.10	370	.....	78,202
Baltimore	.....	.....	.....	1,122
New York	17.40	.....	22	94,971
Boston	.....	.....	.....	1,300
Houston	16.90	5,608	706	1,110,288
Min.ports	.....	.....	2,850	113,031
C.Christi	.....	13	.....	23,173
Tl. toda	.....	24,758	16,044	2,586,275
Tol. week	.....	53,663	36,666	.....
Tl season	.....	7,267,108	4,626,539	.....

Sales—New Orleans, 250; Galveston, 994; Mobile, 741; Savannah, 100; Norfolk, 268; Houston, 1,207. Total sales, 2,909.

INTERIOR MOVEMENT.

	Middl'g.	Receipts.	Shipments.	Stock.
Memphis	16.45	5,869	5,213	458,298
Augusta	17.00	453	282	104,248
St. Louis	.....	1,683	1,729	14,100
Ft. Worth	16.30	.....	.....	.....
Lit. Rock	16.32	435	96	39,588
Atlanta	16.40	.....	.....	.....
Dallas	16.18	.....	.....	.....
Montgomery	16.40	.....	.....	.....
Tl. today	.....	8,440	7,322	594,343

Sales—Memphis, 4,003; Augusta, 289; Fort Worth, 954; Little Rock, 824; Atlanta, 200; Dallas, 354; Montgomery, 11. Total sales, 6,925.

WALL STREET GOSSIP

New York, Jan. 21.—An increase of between 3½ and 4 per cent occurred in steel ingot production last week, it was reported today, with the industry as a whole now operating at more than 60 per cent of rated capacity, as contrasted with between 65½ and 66 per cent last week and 59 to 60 per cent two years ago. At this time last year the average was around 83½ per cent. Officials of several steel companies were quoted as being more cheerful with regard to the outlook, pointing out that the improvement has been greater than anticipated.

The net income of the Bethlehem Steel Co. for the last quarter of 1929 is estimated by Dow, Jones & Co. at between $8,250,000 and $9,000,000, equal to between $2 and $2.25 a share on the common stock. On this basis the corporation would show net profits for the year of between $40,450,000 and $41,200,000, or from $10.50 to $10.75 per common share.

Expenditures totaling $5,500,000 are planned by subsidiaries of the National Steel Co., the Donner-Hanner Coke Corporation, will erect another battery of 51 coke ovens at its South Buffalo, N. Y., plant at a cost of $2,000,000, and the Great Lakes Steel Corporation has ordered a continuous merchant bar mill, costing $3,500,000, with a productive capacity of 20,000 tons monthly.

Paul M. Warburg, international financier, speaking on the signing of the Young plan at The Hague at the annual meeting of the International Acceptance Bank, of which he is the chairman, said that the plan is another milestone on the road to final economic peace and stabilization, and that the hope "seems fully warranted that for the next years to come bankers may look forward to conditions of political and economic stability in which credits may be extended in reasonable safety and business, once more, may take its normal course."

Succession of Elisha Walker to the chairmanship of the board of Trans-America Corporation in place of A. P. Giannini, who is retiring from that office on February 8, brings direction of the billion dollar financial holding company's affairs to New York from California. Mr. Walker, it was said today, plans to continue the corporation's present policy of building and expanding in banking and affiliated lines, especially in the security field. The new chairman is retiring as president of the Bancamerica-Blair Corporation.

$10,000,000 Bond Issue Offered.

New York, Jan. 21 (A.P.).—Public offering of a $10,000,000 issue of Northwestern Power Co. 6 per cent convertible first mortgage bonds and a $20,000,000 issue of Public Service Electric & Gas Co. first and refunding mortgage 4½ per cent bonds will be made by bankers tomorrow. The Northwestern bonds are priced at 98 and the Public Service bonds at 95½.

NEW YORK GRAIN.

New York, Jan. 21 (A.P.).—WHEAT—Spot, firm; No. 1, Northern spring, c. i. f., N. Y., 1.45½; No. 2, hard winter, f. o. b., N. Y., 1.31½; No. 2, Manitoba, do., 1.44½; No. 2, mixed durum, do nominal; No. 2, amber durum, do, 1.30½.

CORN—Spot, firm; No. 2, yellow, c. i. f., N. Y., 1.06⅝; No. 3, yellow, do, 1.02⅝.

OATS—Spot, steady; No. 2, white, 56½.

RYE—Steady; No. 2, Western, 1.05⅝, f. o. b., N. Y., and 1.03¾ c. i. f. export.

BARLEY—Firm; domestic, 77¼; c. i. f., N. Y.

FOREIGN MONEY MARKET.

Paris, Jan. 21 (A.P.).—Prices moved irregularly on the bourse today.

Three per cent rentes, 88 francs 65 centimes; 5 per cent loan, 106 francs 10 centimes.

Exchange on London, 123 francs 90½ centimes. The dollar was quoted at 25 francs 46 centimes.

London, Jan. 21 (A.P.).—Bar silver, 21d per ounce. Money, 2½ per cent; discount rates, short bills, 4 per cent; three months, 3½ at 4 per cent.

RICHMOND LIVE STOCK.

Richmond, Va., Jan. 21 (A.P.).—HOGS—Receipts fair; market steady, unchanged top at 10.50.

CATTLE—Receipts moderate; veal steady, top at 16.00. Cows from 3.00 to 8.00 as to grade. Steers from 8.00 to 12.50 as to grade.

SHEEP—Receipts, none reported. Quotable lambs, top choice to 13.50.

FOREIGN BONDS.

French 4s	29⅝
French 5s	42
French Premium 5s	53¼
French Internal 6s	41
British War Loan 5s	100⅛
British Victory 4s	94⅓
Belgian Restoration 5s	27
Belgian Premium 6s	25
Italian Cons 5s	41

TREASURY CERTIFICATES.

(Reported by J. & W. Seligman & Co.)

Rate.	Maturity.	Bid.	Offer.
5½	Mar. 15, 1930	100 5-32	100 7-32
4½	June 16, 1930	100 13-32	100 16-32
3½	Sept. 15, 1930	99 17-32	99 20-32
3½	Mar. 15, 1932	99 7-32	99 11-32
3½	Sept. 15, 1932	99 7-32	99 11-32
3½	Dec. 15, 1932	99 7-32	99 11-32

CRITICAL PERIODS OF PROSPERITY

In 1850

SPECULATION VS. PRODUCTION

THE speculative crisis of 1837 brought dark business depression to the nation; then American genius joined forces with American resources.

The telegraph, the steam hammer, the sewing machine, the rotary printing press and hundreds of other devices were invented and swiftly applied to developing the country's huge potential wealth. . . Production, built solidly on the growing population and constantly rising land values, increased steadily . . . the wealth of the nation, in thirteen years, rose 126 per cent.

Once more investors have come to the realization of sound productive values as compared to speculation. The funds of the country are flowing back into normal channels and into those safe and non-fluctuating securities, based on the inherent wealth of land resources and values.

Among such securities, the 6 per cent First Mortgage Notes sold through Swartzell, Rheem & Hensey Company have always been ranked as leaders. Their reputation has been achieved through an unfailing record for almost sixty-one years of not a dollar's loss to investors.

As in the past, so today the real opportunity lies not in dangerous, uncertain stock market speculation, but in wise investment in the real underlying values behind this country's great wealth. In Washington, the situation of real property development is particularly attractive—merely to keep pace with the growing population, construction of new apartment buildings is needed. The means to take advantage of this opportunity is through investment in First Mortgage Notes.

SWARTZELL, RHEEM AND HENSEY CO.
MORTGAGE BANKERS
727 15 STREET, N.W.
WASHINGTON, D.C.

PRINTING
OF QUALITY
WITH SERVICE
AT LOW PRICES
Franklin J. FREA Inc.
Phone National 4040
1326 Eye St. N.W.

NEW SERIES

$20,000,000

Public Service Electric and Gas Company

First and Refunding Mortgage Gold Bonds

4½% Series due 1970

Dated February 1, 1930 — *Due February 1, 1970.*

Interest payable February 1 and August 1 without deduction for Federal Income Taxes not exceeding 2% per annum. Pennsylvania, Maryland, Connecticut and Massachusetts taxes refundable to the extent and as provided in the Mortgage and Supplemental Indenture. Redeemable as a whole or in part at any time on not less than sixty days' published notice at a premium of 5% prior to February 1 1935; on and after that date at successively reduced premiums, specified in Supplemental Indenture. Coupon bonds in denominations of $1,000 and $500 registerable as to principal and fully registered bonds in denominations of $1,000 and authorized multiples. Coupon and registered bonds interchangeable.

FIDELITY UNION TRUST COMPANY, NEWARK, NEW JERSEY, TRUSTEE

Issuance subject to authorization by the Board of Public Utility Commissioners of the State of New Jersey

Mr. Thomas N. McCarter, President of the Company, has summarized as follows his letter to us describing these Bonds:

BUSINESS AND TERRITORY.

Public Service Electric and Gas Company, one of the largest companies of its kind in the world, owns or controls electric and gas systems serving a rapidly growing population in New Jersey estimated at over 3,000,000, or over 80% of the population of the State. The territory served extends from the Hudson River opposite New York City southwest across the State to the Delaware River opposite Philadelphia and includes Newark, Jersey City, Paterson, Trenton, Camden, Elizabeth, Bayonne, Hoboken, Passaic, the Oranges, Perth Amboy, Union City and New Brunswick.

SECURITY.

The First and Refunding Mortgage Bonds, of which $87,300,000 will be outstanding upon completion of this financing, are secured by mortgage on all of the Company's mortgageable property and by pledge of leasehold estates. The value of the mortgaged and pledged property, as fixed in 1924 by independent engineers plus net additions to date at cost, is over twice the aggregate of the Company's funded debt plus the securities of leased companies to be held by the public upon completion of this financing. The property on which these Bonds are secured by first mortgage includes over two-thirds of the electric generating capacity of the system—the Kearny power plant of 238,332 kv.-a. installed capacity and the Essex power plant of 214,444 kv.-a. installed capacity—and is valued, as above, at substantially more than the principal amount of the First and Refunding Mortgage Bonds to be outstanding.

EQUITY.

The Company's funded debt and the securities of leased companies held by the public, totaling $169,124,848 as of January 1, 1930, after giving effect to this financing, are followed by its outstanding $71,739,300 Preferred Stock and 15,000,000 shares of Common Stock, the latter representing a cash investment of $150,000,000. All of the Company's common stock, except directors' shares, is owned by Public Service Corporation of New Jersey.

PURPOSE OF ISSUE.

The proceeds of these $20,000,000 Bonds will reimburse the Company in part for expenditures made and to be made for additions and improvements to the properties.

EARNINGS

Years ended December 31,	1927	1928	1929
Gross Revenue (including non-operating)	$81,349,672	$89,241,039	$95,696,650
Operating Expenses, Depreciation and Taxes (except Federal Income Taxes)	50,806,378	54,120,810	55,518,266
Net Earnings	$30,543,294	$35,120,229	$40,178,384
Annual Fixed Charges (upon completion of this financing):			
Charges on outstanding securities of Leased Companies		$3,377,837	
Interest on Funded Debt outstanding with the public		4,905,329	8,283,166
Balance			$31,895,218

NET EARNINGS OVES 4.8 TIMES THE ABOVE FIXED CHARGES

The foregoing is subject to the more complete statements contained in the circular which may be obtained upon application.

Application will be made to list this additional Series on the New York Stock Exchange.

These bonds are offered subject to sale and when, as and if issued and received by us and subject to the approval of our counsel, Messrs. Davis, Polk, Wardwell, Gardiner and Reed and Messrs. Dickson, Beitler and McCouch, of the form and validity of the documents and proceedings. These securities are not offered for sale except through dealers properly qualified under State Law. It is expected that temporary bonds of the Company will be ready for delivery on or about February 11, 1930.

We recommend these Bonds for investment

Price 95½ and interest, to yield 4.75%

DREXEL & CO. BONBRIGHT & COMPANY

SPORTS The Washington Post. SPORTS

16 WASHINGTON: WEDNESDAY, JANUARY 22, 1930.

WESTERN TIES FOR LEAD BY ROUTING CENTRAL FIVE

League Lacks Regulars at Shortstop

Position Is Problem for Four American League Clubs.

Only Macks Among Chief Contenders Well Fortified.

This is the seventeenth of a series of stories dealing with 1930 major league prospects.

By BRIAN BELL.

NEW YORK, Jan. 21 (A.P.).—The task of making the 1930 pennant race in the American League close and exciting may become the responsibility of a group of young men identified now only by the statement that they will play shortstop for four of the clubs.

This important position is wide open on half the clubs in the league and how well the contenders fill it may be the answer to the problem of unseating the champion Athletics from the baseball throne.

In the hot stove and radiator leagues during the winter, baseball's close observers have nominated the Yankees, Tigers and Indians to make long summer afternoons unpleasant for Connie Mack and his tribe. The St. Louis Browns and Washington Nats are mentioned, too, but not so often nor so emphatically as the others. The consensus has willed that the Six, White and Red, must wait awhile.

Nats and Browns Well Fortified.

St. Louis and Washington have capable shortstops in Ralph Kress and Joe Cronin but the chances are that Managers Shawkey, Harris and Peckinpaugh have no idea who will play the position for the other three challengers. If the infield hole is plugged on all three, the Athletics may be fully extended from first to last to repeat their sensational victory of 1929.

The Yankees have three or four likely candidates with Mark Koenig sure of a trial. Durocher and Lary will be in the race. A pair of Bills, Rogell, formerly of the Red Sox, and Akers, who finished the season in Detroit last year, probably will be Bucky Harris' hope. Gardner, Lind and others will fight it out for Cleveland.

John (Joe) Boley seems good for another year with the Athletics. If not, Eric McNair may step in to fill the job. Chicago has a good shortstop in Chalmer Cissell, but if Irvine Jeffries is as good as his friends say he may replace Cissell, giving the former soldier a chance to move over to second base.

Athletics Hard To Displace.

The Athletics are in and will be hard to get out. Riding high on the crest of their devastating campaign in which they were swept to a league and world championship, the White Elephants should have enough momentum to carry them far on the road to another success.

The A's have the pitchers, while the returns are not all in for some of the other clubs. After the shortstop puzzle is worked out, the Yankees must turn to the mound and the same tangle must be unraveled by the Tigers. Detroit had the hitters last year and will have them again, but a way must be found to stop the opposition bats. Cleveland had great pitching in 1929 and will need no better to be dangerous this season.

Connie Mack is in position to take the field with his world champions intact. No other clubs in the league can say the same.

LEONARD CUE VICTOR.

Ray Leonard last night broke a tie for first place with E. C. Johnson in the 3-cushion turnament being staged at Elmer's parlors by copping top honor with a 35 to 30 victory. Fairbanks beat McPeak to go into a tie for third with Reel and Lambert, while Malseed may make it a four-cornered fight by winning his next and last tourney match.

STRANGE AS IT SEEMS— By John Hix

IF YOU DOUBT THIS, WRITE FOR PROOF TO THE AUTHOR.

TWO BERTHS BECKON TO PALM

G. U. Grid Coach Is Considered at Penn State, Auburn.

MIKE PALM, former Penn State College star and for five years back field coach at Georgetown University, is under consideration for appointment to the head football coaching position at his alma mater, it was learned yesterday. At the same time, it was reported that Palm also has been interviewed by authorities of Alabama Poly concerning the football directorship there.

At the present time, Palm is engaged in business here. His position at Georgetown terminated with the close of the 1929 football season, following which he said he was considering giving up football coaching.

The vacancy in the head coaching berth at Penn State was created last Monday when the veteran Hugo Bezdek resigned to become dean of a new physical education school of the same institution. The position at Alabama Poly formerly was occupied by George M. Bohler.

Lieb Also Mentioned for Auburn Berth.

The name of Tom Lieb, assistant to Knute Rockne at Notre Dame, has been linked with the Alabama berth, as well as that of Palm.

Palm was an outstanding quarter back at Penn State during the seasons of 1922 and 1923. He was noted for speed, smart generalship, great endurance and effective punting.

Shires in Conference With Chisox Manager

Chicago, Jan. 21 (A.P.).—The first overtures between Charles Arthur Shires and the White Sox over the lifting of the fighting first baseman's suspension and a 1930 contract were started today.

Shires conferred at length with the new White Sox manager, Donnie Bush, but nothing was announced.

Florida Golf Match To Post Cartoonist

Special to The Washington Post.

Palm Beach, Fla., Jan. 21.—H. W. Webster, cartoonist for The Post, was an easy winner today in his first round match in the third annual championship tournament of the Artists and Writers Golf Association on the country club course here. Webster defeated Maurice Collette, of New York, by 3 up and 1 to play, in the second division. He had a handicap of 30 strokes as against the 16-stroke allowance of his rival.

Grantland Rice, president of the association and the defending champion, won his first round match by 4 and 3 from Frank Crowninshield, of New York. Other winners included such notables as Fontaine Fox, Arthur Somers Roche and William DeBeck.

Nationals Sign Phelps, Bowie Sandlot Star

Gordon Phelps, who lives at Odenton, Md., and starred behind the bat for the Bowie Motor Co. sandlotters last season, yesterday was signed for a tryout with the Nationals.

Phelps, a strapping lad of 20, 6 feet tall and weighing around 200 pounds, made quite a reputation for himself on sandlot diamonds. He is reputed as being a good catcher, a fine thrower and a hard hitter—when he hits the ball. He will accompany the first squad of players to the Biloxi training camp next month and probably then will be placed somewhere on option provided he gives indications of being a comer.

Alexandria High Five Bows to Episcopal

Special to The Washington Post.

Alexandria, Va., Jan. 21.—Battling the entire 40 minutes of the game, the Episcopal High School Basket Ball Team tonight scored a 26-21 victory over the Alexandria High School in the local Armory Hall. The game marked the renewing of athletic relations between the schools after a five-year intermission. One of the largest crowds that has ever witnessed a basket ball game on the Armory floor was on hand.

The lead see-sawed throughout the game with Alexandria holding a 13-to-11 advantage at half time and the two teams tied at the end of the third quarter at 19 all. With the score at 21 all and two minutes left to play, Hancock and Train made two beautiful shots from the side court, to place the game on ice for Episcopal. Pete and Jeff Williams played brilliant ball for the losers.

Alexandria.	G	FG	P	Episcopal.	G	FG	P
Sinclair,lf	2	2	6	Nalle,lf	0	0	0
Backus,rf	0	0	0	Cleveland,lf	1	1	3
J.Williams,c	3	0	6	McDonald,rf	3	1	7
P.Williams,lg	3	1	7	Hancock,c	4	1	9
Travers,rg	1	1	3	Orrick,lg	0	0	0
				Train,rg	2	3	7
Totals	9	3	21	Totals	10	6	26

Referee—O'Meara. Place of game—Armory Hall. Score at half—13-11, Alexandria.

WOODWARDS JRS. ALSO WIN

Woodward Juniors made it a perfect day for the basket ball record of that school yesterday by taking the measure of the Rockville 100-pounders, 19-15, at Rockville. Hoyle led the winners with 11 points.

Woodward.	G	FG	P	Rockville.	G	FG	P
Hoyle,lf	4	3	11	Steinbers,lf	1	2	4
Martin,rf	0	0	0	Lake,rf	4	1	9
Reynolds,c	3	0	6	Deoby,c	0	0	0
Arnold,c	1	0	2	Snobb,lg	0	0	0
Edmonston,lg	0	0	0	Miller,lg	0	0	0
Nicholson,lg	0	0	0	Pasma,rg	0	0	0
Wahl,rg	0	0	0	J.Starkey,rg	0	2	2
Totals	8	3	19	Totals	5	3	13

Referee—Schott.

Public May Join C. U. Athletic Association

The Catholic University Athletic Association has extended invitations to the public to become associate members of the association upon payment of a $5 fee. Membership will entitle the holder to admission to 24 various athletic events in which Catholic University teams will compete between now and the close of the present academic term in June.

The list of events combines four boxing meets, the first of which will be held tomorrow night in the Brookland Gymnasium; four swimming meets, four track meets and twelve baseball games.

Fredericksburg Beats St. John's Five, 17-13

Special to The Washington Post.

Fredericksburg, Va., Jan. 21.—Brilliant defensive playing by the Fredericksburg Collegians proved disastrous to the St. John's Prep Five, of Washington, here tonight, as the local players took a 17 to 13 decision. So close was the guarding of the Collegians that the Saints could garner only four field goals throughout.

The first half was particularly hard fought, the score at intermission being 6 to 5. Scanlon's floor work featured for the Capital City boys. The winners were never more than one point ahead until midway the third quarter. St. John's missed many easy shots in the final period.

Fredericksbg.	G	FG	P	St. John's.	G	FG	P
Farmer,lf	1	1	3	Gallagher,lf	2	0	4
Cole,lf	0	0	0	Mulvihill,lf	0	1	1
Comer,rf	0	1	1	Augusterfer,rf	0	1	1
Wade,rf	0	0	0	Madden,rf	0	0	0
Peyton,c	2	4	8	Cooper,c	1	0	2
Maher,lg	0	2	2	Smith,c	0	0	0
Freeman,lg	0	0	0	Wildc,c	0	0	0
Sullivan,rg	0	1	1	Scanlon,lg	1	3	5
				Quigley,lg	0	0	0
Totals	4	9	17	Batch,rg	0	0	0
				Morris,rg	0	0	0
				Totals	4	5	13

Referee—Corbett. Time of periods—Ten-minute quarters.

Richmond Blues Bow; Sweeney Eagles Star

Special to The Washington Post.

Richmond, Va., Jan. 21.—With diminutive Joe Sweeney leading the assault with 19 points, the high-powered Skinker Brothers Eagles, of Washington, D. C., showed the Richmond Blues a few tricks in classy shooting and passing tonight on the Armory court while carrying off a 41 to 33 decision.

Sweeney, who has played here so often that he has now become quite a favorite with local fans, dropped the leather into the hoops from all angles of the court, dribbled up and down the court with the speed of a deer and passed with the accuracy of a marksman.

The game exploded with action at the very outset. The Soldiers were unable to get started and at half time the Eagles led by 19-14.

For three-fourths of the contest Joe Sweeney and his boys were riding atop by a slim margin, but in the last 10 minutes, play became fast and furious. The Eagles "stepped on the gas" and rode ahead, never to be halted by the home forces.

Eagles.	G	FG	P	Blues.	G	FG	P
Faber,lf	2	2	6	Powers,lf	2	0	4
Sweeney,rf	8	3	19	Wharton,lf	2	0	4
Allen,c	1	2	4	Pearman,rf	2	0	4
Clarke,c	0	0	0	Lofton,rf	2	2	6
Streeks,lg	1	1	3	Downey,c	3	1	7
Bennie,rg	4	0	8	Bell,lg	1	0	2
Thompson,rg	0	1	1	Jones,lg	1	0	2
				Monday,rg	1	0	2
Totals	16	9	41	Smith,rg	1	0	2
				Demotte,c	0	0	0
				Totals	15	3	33

PRITERS TAKE THRILLER.

Union Printers took a thriller from the Knight Store Five of Alexandria last night, winning 22-20 at the Langley Junior High gym. Rush, of the loosers, led the scoring for the night with ten points.

U. Printers.	G	FG	P	Knight Store.	G	FG	P
Dailgish,lf	3	1	7	Cronin,lf	0	0	0
McAlwee,rf	0	0	0	Pierpoint,lf	0	0	0
Gartland,rf	1	0	2	Brenner,rf	3	0	6
King,c	2	0	4	Rush,c	5	0	10
Heiss,lg	4	0	8	Travers,lg	0	1	1
Mealy,rg	0	1	1	West,rg	1	1	3
Reid,rg	0	0	0				
Totals	10	2	22	Totals	9	2	20

Referee—Harris.

German Waits On Winner of Miami Bout

Schmeling Abandons Plans for Bout in Atlantic City.

Singer-Battalino Bout Off, With Finger of Champ Infected.

NEW YORK, Jan. 21 (A.P.).—Another move designed to expedite settlement of the muddled heavyweight championship situation was made today when Max Schmeling's proposed match in the Atlantic City Auditorium, March 29, was called off by the German heavyweight's American manager, Joe Jacobs.

Schmeling's next engagement, according to Jacobs, will be with the winner of the Miami match between Jack Sharkey and Phil Scott, with every expectation that world's heavyweight championship recognition will be at stake.

The prospect is that Schmeling will fight Sharkey for the title in the feature bout of the milk fund benefit show in the Yankee Stadium, late in June. Contingent upon this are a victory for Sharkey over Scott, February 27, and reinstatement for Schmeling in New York. The German boxer as well as Jacobs have been under an official ban here since refusing to fight Scott at Ebbets Field last summer.

Jacobs made known his latest move in a telegram to Herman Taylor, of the Philadelphia promoting firm of Taylor and Gunnis. Difficulty had been encountered obtaining a suitable opponent for Schmeling at Atlantic City.

Battalino-Singer Bout Off.

Christopher (Bat) Battalino, world's featherweight champion, tackles his first serious title contender since winning the championship from Andre Routis, when he meets Kid Chocolate, the Cuban sharpshooter, in Madison Square Garden March 10.

Battalino was slated to box Al Singer in a nontitular bout in the Garden January 31. This match, however, was called off today by Matchmaker Tom McArdle after the featherweight titleholder was taken to a Philadelphia hospital with an infected finger following a losing match with Lew Massey last night.

Earlier in the day the New York State Athletic Commission had given its approval of the Singer-Battalino contest with the proviso that Battalino post a forfeit of $5,000 to defend his title against Chocolate in March. McArdle said a new opponent would be sought for Singer.

Berg Challenges Mandell.

Jack (Kid) Berg, who rose to the position of lightweight title contender with a decisive victory over Tony Canzoneri last week, filed a challenge with the commission for a match with the 135-pound champion, Sammy Mandell. The solons tabled the defi pending Berg's return from a visit to England. The pair probably will be brought together next summer.

The shifting of dates at the Garden placed the Johnny Risko-Victorio Campolo bout on February 7, one week earlier than previously arranged. Maxie Rosenbloom and Ace Hudkins, who were scheduled to mix February 7, will furnish the attraction on February 14.

Stewart Bros. Defeat Takoma Firemen, 32-20

Hessler's keen shooting featured a 32-20 victory of the Stewart Bros. Photographers over the Takoma Fire Department Five last night at Silver Spring Armory. Hessler collected four field goals and three one-pointers for a total of 11 points. Henley led the attack of the Firemen. Stewart Bros. desire an opponent for Friday night. They have the use of a gymnasium for the game.

Stewart Bros.	G	FG	P	Tak. Fire D.	G	FG	P
Hessler,lf	4	3	11	Henley,lf	3	1	7
Harris,rf	2	0	4	Toler,rf	0	1	1
Richardson,rf	2	0	4	Burkingham,c	3	0	6
Curtin,c	2	2	6	Drake,lg	1	0	2
Denniberg,lg	0	0	0	Fitzgerald,lg	0	0	0
Mindel,lg	1	0	2	Hirst,rg	2	0	4
Shapiro,rg	2	0	4	Lund,rg	0	0	0
Totals	13	6	32	Totals	9	2	20

Foul shots attempted—Hessler, 5; Harris, 3; Curtin, 3; Denniberg, 1; Henley, 3; Drake, 1; Toler, 1. Referee—Kreh.

Episcopal High Lights Down Friends, 28-14

Special to The Washington Post.

Alexandria, Va., Jan. 21.—The Episcopal High School lightweights scored a 28-to-14 victory over the Friends School of Washington this afternoon in the Episcopal High Gym. The game this afternoon evened up the two schools, in a previous game the Friends defeated the Episcopalians. R. Taylor was the shining light for the locals, while Eakin was the only man able to register more than once from the floor.

Episcopal.	G	FG	P	Friends.	G	FG	P
S.Taylor,lf	2	0	4	Boyle,lf	0	1	1
Bowers,lf	0	0	0	Johnson,lf	0	1	1
R.Taylor,rf	7	1	15	Eaken,rf	2	1	5
Watts,rf	0	0	0	Goodloe,c	1	0	2
Cathcart,c	3	2	8	Drayton,c	0	0	0
Brookings,c	0	0	0	Cairns,lg	1	1	3
Woodruff,lg	0	1	1	Meigs,lg	0	0	0
Todd,lg	0	0	0	Cornwell,rg	0	1	1
Swift,rg	0	0	0	Dodge,rg	0	0	0
Fishburne,rg	0	0	0				
Totals	12	4	28	Totals	4	6	14

Referee—Thompson. Place of game—Episcopal Gym. Score at half—13-6, Episcopal.

WOODLAWN TOSSERS WIN.

Woodlawn tossers swamped the Del Ray A. C. Five, 40-15, last night in the Alexandria Armory Hall. The winners will meet the Irish A. C. tonight at 8 o'clock on the Fort Myer court.

Woodlawn.	G	FG	P	Del Ray.	G	FG	P
Faro,lf	4	2	10	Robertson,lf	1	2	4
Ryan,rf	1	1	3	Winfield,rf	1	2	4
Boley,rf	2	0	4	Davis,c	0	0	0
Fitzpatrick,c	4	0	8	Perry,lg	1	0	2
O'Connell,lg	1	0	2	VonDecker,lg	0	0	0
Shadoin,rg	4	3	11	Leithen,rg	2	0	4
				Pindell,rg	1	0	2
Totals	17	6	40	Totals	6	3	15

CIRCLES PLAY DIXIE PIGS.

National Circle courtmen will meet the Dixie Pigs tomorrow night at the Bolling Field Gym at 8 o'clock. For games with the National Circles, call Manager Andrews at Lincoln 9892.

$25,000 Golf Field Led by O. Dutra

California Spaniard Adds 72 to 74 and Leads by Stroke.

Brother Two Strokes Behind; H. Smith Tied for Second.

By WALTER B. CLAUSEN.

AGUA CALIENTE, Lower California, Jan. 21 (A.P.).—The Dutra brothers, a swarthy pair of Spanish descent, Olin, from Santa Monica, Calif., and Mortie, from Tacoma, Wash., are bent upon taking the greatest prize money ever offered in golf. Braving a Mexican desert breeze, but in much greater comfort than their exploring ancestors of generations ago, they brought in the lowest scores of the day, 72 each, in competition with more than a hundred of the Nation's leading golfers in the second round of the Agua Caliente quest of four days for prizes totaling $25,000.

Tonight Olin Dutra led the field, the tournament half over, with cards of 74 and 72, making the low 146. In the next bracket, of 147, were Horton Smith, of Joplin, Mo., leading money player of the year, and Charlie Guest, of Los Angeles, professional golfers.

MacDonald Smith, canny Scotch Long Island player, was bracketed with five others in the third group of 148 gross players, the company including Mortie Dutra, Gene Sarazen, New York, the former open champion; Al Espinosa, Chicago; Ed Dudley, Wilmington, Del., who led yesterday, and Al Watrous, of Detroit.

48 Drop Out of Tourney.

Forty-eight of the gold seekers fell by the wayside for it took 156 or less strokes for the two rounds of 36 holes, to win the privilege of continuing in the final two rounds of the tournament tomorrow and Thursday.

Here is the way Olin Dutra jumped into the lead:

Par out .... 443 444 453—35
Dutra out... 434 444 462—35
Par in..... 435 443 454—36—35—71
Dutra in.... 435 444 454—37—35—72

And his brother, Mortie, did it this way:

Out ..... 553 533 453—36
In ..... 535 443 354—36—36—72

Ed Dudley, of Wilmington, Del., who took the first day leadership with a brilliant card of 71, did not fare so well with 77 strokes for the round. For the first five holes out he was one over par on each hole, making the outward nine in 40, but he came back in 37.

Two Smiths Remain Among Threats.

The $10,000 first prize money hasn't been won yet. As it is only a matter of three strokes among nine players, it will take full two days more to tell the final story. Those canny Scotchmen by the name of Smith, Horton and MacDonald, haven't by and means released a claim to this biggest of all golf stakes and the last stroke Thursday afternoon no doubt will find them with their fingers on at least a share of the $25,000.

Olin Dutra (Santa Monica, Calif.), 74—72—146.

Charles Guest (Los Angeles), 74—73—147.

Horton Smith (Joplin, Mo.), 74—73—147. Al Espinosa (Chicago), 74—74—148.

Ed Dudley (Wilmington, Del.), 71—77—148.

MacDonald Smith (Long Island, N. Y.), 72—76—148.

Gene Sarazen (New York), 75—73—148.

Mortie Dutra (Tacoma, Wash.), 76—72—148.

Al Watrous (Detroit), 73—75—148.

George Von Elm (Detroit), 74—75—149.

Johnny Farrell (St. Augustine, Fla.), 76—73—149.

Harold Long (Denver), 73—77—150; Leo Diegel (Agua Caliente), 76—74—150; Joe Kirkwood (Philadelphia), 76—74—150; Joe Ciucci (Bridgeport, Conn.), 77—74—151; Bobby Cruickshank (New York), 74—77—151; Densmore Shute (Columbus, Ohio), 76—75—151; Abe Espinosa (Chicago), 76—75—151; Walter Murray (Gary, Ind.), 77—74—151; Massie Miller (Norwich, Conn.), 75—76—151; Mike Turnesa (New York), 79—73—152; Paul Runyon (Little Rock, Ark.), 78—74—152; Fred Morrison (Los Angeles), 76—76—152; Frank Walsh (Chicago), 77—76—153; Walter Hagen (Detroit), 78—75—153.

Billy Burke (New York), 79—74—153; Joe Turnesa (New York), 79—74—153; Sonny Rouse (Chicago), 75—78—153; Art Andrews (Davenport, Iowa), 76—78—154; John Golden (Paterson, N. J.), 80—74—154; Neil Christian (Portland, Ores.), 77—77—154; Ed Gayer (Chicago), 76—78—154; Larry Nabowtis (Houston, Tex.), 77—77—154; Phil Hart (Wheeling, W. Va.), 82—73—155; Ray McAuliffe (Buffalo), 81—74—155; Neal McIntyre (Indianapolis), 77—78—155; Ted Longworth (Fort Worth, Tex.), 77—78—155; Jim Foulis (Chicago), 77—78—155; Dick Linares (Tucson, Ariz.), 77—78—155.

Tom Creavy (New York), 76—79—155; Ben Coltrin (Los Altos, Calif.), 77—78—155; Waldo Crowder (Cleveland), 77—78—155; Tom Stevens (Los Angeles), 78—77—155; Bill Mehlhorn (New York), 80—76—156; Ray Mangrum (Los Angeles), 76—80—156; W. H. Cox (Brooklyn, N. Y.), 79—77—156; Charles Fraser (Los Angeles), 77—79—156; Tom Kerrigan (New York), 75—80—156; Craig Wood (Bloomfield, N. J.), 79—77—156; John Rogers (Denver), 75—81—156; Eddie Schultz (Troy, N. Y.), 78—78—156; Willie Low (Los Angeles), 76—80—156; Harry Cooper (Buffalo), 74—36—110 (plays 27 holes tomorrow).

• Fay Coleman, Culver City, Calif., 74—83—157. • Johnny Dawson, Chicago, 78—79—157. • Johnny Mescal, Los Angeles, 79—83—162. • Frank Stevens, jr., Los Angeles, 82—82—164. • H. B. Westbrook, Los Angeles, 90—83—173.

•Amateur.

MARINES WIN WARM ONE.

In a warmly contested game at the Bolling Field Gym last night, the Quantico Marines defeated the Naval Air Station five, 26-21.

G. W. POST PLAYERS.

All boys who played on the George Washington Post, No. 1 Team, of the American Legion last year are requested to report to the Vic Sport Shop as soon as possible to be measured for sweaters.

THOMPSON BRILLIANT IN VICTORY BY 36-18; TECH ALSO TRIUMPHS

JIMMY THOMPSON.

SERIES STATISTICS

STANDING OF THE TEAMS.

	Won.	Lost.	Pct.
Central	3	1	.750
Western	3	1	.750
Tech	2	2	.500
Business	1	3	.250
Eastern	1	3	.250

YESTERDAY'S RESULTS.

Tech, 47; Eastern, 27.
Western, 36; Central, 18.

FRIDAY'S GAMES.

Central vs. Eastern.
Tech vs. Business.

RESULTS OF OTHER GAMES.

Business, 37; Tech, 26.
Central, 29; Eastern, 25.
Western, 36; Eastern, 32.
Central, 24; Business, 22.
Eastern, 56; Business, 27.
Tech, 36; Western, 24.
Central, 45; Tech, 25.
Western, 29; Business, 28.

Thompson Scores All but 3 Of Team's Points.

With the exception of one field goal by Rabbitt and a foul toss by Chatlen, he accounted for all of Western's points, which gave it a 13-to-9 advantage at half time.

Always slow to start, Western saw its rival sweep into a 4-to-1 lead in the first six minutes of play, but with Thompson getting his eye on the basket twice tied the score and finally went into a never-to-be-headed lead early in the second quarter. After Cross had tied the score with a double-decker in front of the basket, Babbitt's foul gave Western a 7-to-6 lead, and from that point on Western was always in the van.

Besides accounting for over half of his team's points, Thompson led his team in an exhibition of individual guarding, with each of his mates following his example to stop the Central stars cold. Every Red and White player stuck to his opponent on the Central Five closer than a brother, with the result that on very few occasions was a Centralite left free to shoot at the basket.

Not one of the Centralites was able to score more than twice from the floor and only six field goals were chalked up by the losing team altogether.

Rice Checked by Freeman.

Bob Freeman, polished center of the Western aggregation, held his high-scoring opponent, Downey Rice, well in check, allowing no more than two field goals during the game. On the other hand, Freeman went on a scoring rampage to register 11 points, dropping the ball in no less than five times from the floor. Alton Rabbitt, a youngster starting for the first time for Coach Clifton Moore's team, aided his team in defending its early-gained lead, while Paul Chatlen prevented the high-scoring Cross from duplicating his previous brilliant performances.

With the play unusually close in the first half, points were chalked up by almost every kind of procedure, balls flipping through the net from distant points on the court as well as flying up in the air from a mad tangle of arms and heads beneath the basket.

Pressed to obtain a 13-9 advantage at the half, Western came back with a whirlwind attack in the second twenty minutes of play.

Lassise's Play Spurs Tech.

Until the entrance of George Lassise, Tech guard, into the fray early in the second quarter, Eastern High was having all the better of its argument in its game with the Maroon and Gray in the opening struggle. With Rayan and Robey leading the attack, the Light Blue and White had

Continued on Page 17, Column 8

Forward Scores 21 Points in 1st Defeat of Central.

Lassise Star as Tech Conquers Eastern Five, 47-27.

By WILLIAM F. DISMER, JR.

BY HANDING the Central Basketers their first defeat in the high school league to the tune of 36 to 18, while Capt. Jimmy Thompson was setting a scoring record for the current series, Western High School advanced into a tie for first place as the first round of the interhigh series was brought to a close yesterday in the Tech High Gym. By the victory, Western also renewed title hopes of the Tech Five which swamped the Eastern team, 47 to 27, in the opening game to gain second place in the league standing.

Western and Central are now deadlocked for the top rung of the ladder with three wins and one loss, while Tech is resting in the runner-up position with an even break in four games.

With nine field goals and three foul tosses to his credit, Capt. Thompson passed the mark for the season set last week by his rival yesterday, Capt. Wilbur Cross, of the Central Team. Thompson simply was unstoppable, following the ball into the basket for unbelievable shots and pushing the leather through the loop on other shots, which was at times uncanny.

Thompson Scores All but 3 Of Team's Points.

With the exception of one field goal by Rabbitt and a foul toss by Chatlen, he accounted for all of Western's points, which gave it a 13-to-9 advantage at half time.

Always slow to start, Western saw its rival sweep into a 4-to-1 lead in the first six minutes of play, but with Thompson getting his eye on the basket twice tied the score and finally went into a never-to-be-headed lead early in the second quarter. After Cross had tied the score with a double-decker in front of the basket, Babbitt's foul gave Western a 7-to-6 lead, and from that point on Western was always in the van.

Besides accounting for over half of his team's points, Thompson led his team in an exhibition of individual guarding, with each of his mates following his example to stop the Central stars cold. Every Red and White player stuck to his opponent on the Central Five closer than a brother, with the result that on very few occasions was a Centralite left free to shoot at the basket.

Not one of the Centralites was able to score more than twice from the floor and only six field goals were chalked up by the losing team altogether.

Rice Checked by Freeman.

Bob Freeman, polished center of the Western aggregation, held his high-scoring opponent, Downey Rice, well in check, allowing no more than two field goals during the game. On the other hand, Freeman went on a scoring rampage to register 11 points, dropping the ball in no less than five times from the floor. Alton Rabbitt, a youngster starting for the first time for Coach Clifton Moore's team, aided his team in defending its early-gained lead, while Paul Chatlen prevented the high-scoring Cross from duplicating his previous brilliant performances.

With the play unusually close in the first half, points were chalked up by almost every kind of procedure, balls flipping through the net from distant points on the court as well as flying up in the air from a mad tangle of arms and heads beneath the basket.

Pressed to obtain a 13-9 advantage at the half, Western came back with a whirlwind attack in the second twenty minutes of play.

Lassise's Play Spurs Tech.

Until the entrance of George Lassise, Tech guard, into the fray early in the second quarter, Eastern High was having all the better of its argument in its game with the Maroon and Gray in the opening struggle. With Rayan and Robey leading the attack, the Light Blue and White had

Continued on Page 17, Column 8

Central.	G	FG	P	St.Martin's.	G	FG	P
Dreifus,lf	30	0	6	Marshon,lf	1	1	3
Allen,lf	2	0	4	Guss,rf	0	0	0
Cahon,rf	4	0	8	Allen,rf	3	0	6
Kersey,c	7	0	14	Gordon,c	1	0	2
Ross,c	7	0	14	Gregory,c	2	0	4
Wright,lg	4	0	8	White,lg	5	0	10
Zim'erm'n,lg	3	0	6	Snyder,lg	1	0	2
Padgett,rg	0	0	0	Townsend,rg	1	0	2
				O'Brien,rg	0	0	0
Totals	24	1	49	Totals	9	1	19

Referee—Walker. Time of periods—Ten minutes. Place of game—Schuyler Hall.

Clovers.	G	FG	P	Co. B.	G	FG	P
Scott,lf	2	0	4	Yost,lf	0	0	0
Roland,rf	1	0	2	Dover,rf	1	0	2
Kidwell,rf	0	0	0	Lekas,rf	0	0	0
Harrover,c	1	0	2	Houck,c	1	2	4
Genamer,c	5	0	10	Miller,lg	0	1	1
Potter,lg	1	0	2	Pitzalas,lg	0	0	0
Foote,lg	0	1	1	McCloskey,rg	1	0	2
Henderson,rg	0	0	0	Larkens,rg	0	0	0
Boran,rg	0	0	0				
				Totals	3	3	9
Totals	10	1	21				

Referee—McDonald. Place of game—Schuyler Hall. Score at half—7-4, Clovers.

ALMOST A HUNDRED.

One more point would have sent the Fort Myer 130-pounders into three figures last night. As it was, they defeated the Georgetown Five, 99 to 33. It was the seventh straight for the winners, who want games for Friday and Sunday nights. Call Clarendon 1334-J-2 after 6 p. m.

Fort Myer.	G	FG	P	Georgetown.	G	FG	P
McKinley,lf	14	4	32	Molyneaux,lf	2	0	4
Wolverton,rf	14	1	29	Jacob,rf	4	1	9
Young,c	4	0	8	Buchan'n,c-lg	1	0	2
Wallace,lg	11	0	22	Sheele,lg-c	8	0	16
Shilling,rg	4	0	8	O'Donnell,rg	1	0	2
Totals	47	5	99	Totals	16	1	33

G. U.'s 2-Mile Relay At Newark on Feb. 10

Georgetown University will enter its two-mile relay team in the Seton Hall games at Newark, N. J., on February 10, Coach John D. O'Reilly said yesterday. As yet O'Reilly has not picked the two-mile quartet but he exects to find four capable runners when the time comes to name the team.

Capt. Larry Milstead, Jay Julicher, John Downing and Jack Mara among others are showing excellent form in workouts at present.

St. Martin's Five Easy For St. Mary's Celtics

Special to The Washington Post.

Alexandria, Va., Jan. 21.—The St. Mary's Celtics easily vanquished the St. Martin's team from Fort Humphrey tonight by the score of 49 to 19. Led by the brilliant playing of Kersey and Wright, the locals were able to pile up a 14-point lead before the visitors could score.

In the preliminary game the Clover A. C. defeated the Company B team by the score of 2 1to 9.

Celtic.	G	FG	P	St.Martin's.	G	FG	P
Dreifus,lf	30	0	6	Marshon,lf	1	1	3
Allen,lf	2	0	4	Guss,rf	0	0	0
Cahon,rf	4	0	8	Allen,rf	3	0	6
Kersey,c	7	0	14	Gordon,c	1	0	2
Ross,c	7	0	14	Gregory,c	2	0	4
Wright,lg	4	0	8	White,lg	5	0	10
Zim'erm'n,lg	3	0	6	Snyder,lg	1	0	2
Padgett,rg	0	0	0	Townsend,rg	1	0	2
				O'Brien,rg	0	0	0
Totals	24	1	49	Totals	9	1	19

Referee—Walker. Time of periods—Ten minutes. Place of game—Schuyler Hall.

MARYLAND AND NAVY FIVES CLASH AT ANNAPOLIS

Great Battle Promised Fans

Old Liners Have Fine Chance of Repeating 1929 Victory.

Georgetown and C.U. Hosts to Baltimore Teams.

ONE of the best basket ball attractions of the season involving a college team of the Capital area will be played this afternoon, but not on a local court. This is the Maryland-Navy clash which will be staged at Annapolis, starting at 4 o'clock.

Many local fans, however, will be present to watch, as the game promises all sorts of thrills and brilliant basket ball throughout. Both Maryland and Navy are well coached, capable teams, and it seems that Maryland stands a fine chance of repeating its victory of the 1929 campaign. Navy is expected to put forth its best efforts in the hope of avenging the setback of a year ago.

Two other games will be played today by District collegiate outfits, Georgetown being due to meet Johns Hopkins at the Hilltop, while Catholic University engages Mount St. Mary's on the latter's floor at Emmitsburg, Md. The Georgetown-Hopkins contest will commence at 8 p. m.

G. U. and C. U. Striving to Get Back in Win Column.

Both Georgetown and Catholic will be striving to return to the win column in their games. The former has lost its last two, and the Brookland team has fallen seven times in a row. Judging from past performances, the Hilltop Five should realize its ambition, but the outlook is not so bright for Catholic, as in a previous meeting it bowed to the Mountain Saints by 35 to 25.

Maryland will present its strongest line-up against Navy, probably the following: Chalmers and Evans, forwards; Berger, center, and Heagy and Gaylor, guards. This combination is powerful both offensively and defensively.

Owing to the injury of Morris and Mesmer, forward and guard, respectively, Georgetown will send a revamped array into action. Shea and Dutton will perform "up front," White at center, and Capt. McCarthy and Dillon in the guard positions. There is a possibility that Meaher will be able to play.

Diamonds, Watches
Jewelry
ROSSLYN LOAN CO.
End Key Bridge Rosslyn, Va.
S. F. Cooper, Mgr., formerly with H. K. Fulton. ROSSLYN CAR TO DOOR

TUXEDOS For Hire $2.50
Suits-O'Coats $14.75 up
HORN, *The Tailor*
1137 and 1139 15th St. N.W.

LOANS HORNING
Diamonds—Watches—Jewelry
South End of Highway Bridge
On the Road to Alexandria
Rate of Interest 2% and 3%

RENT a CAR Drive it Urself
Phone North 7800
100 New Clean Autos
Sherby's RENT-A-CAR CO.
2101 14th St. N.W.

Barber & Ross, Inc.
11th & G Sts.
Don't Let the Next "Freeze" Catch You Unawares!

Use "PURITAN"
Anti-Freeze In Your Radiator
$2.50 Half Gal. $5 Per Gal.
WEED CHAINS
To Keep Your Car From Skidding
All Popular Sizes
Main Floor
Barber & Ross, Inc.
11th & G Sts.

MIAMI, FLORIDA, CHART, JANUARY 21, 1930.

(Associated Press.)

FIRST RACE—Six furlongs. Purse, $1,000; claiming. For 4-year-olds and upward. Start poor. Won driving; place, same. Went to post at 2:34. Off at 2:40½. Winner, Seagram Stable's gr. g. (6), by Tetratema—Beauty Glass. Trained by O. Fonz. Value to winner, $750; second, $150; third, $75; fourth, $25. Time, 0:33 1-5, 0:47, 1:13.

Horses	Wgt.	Post	St.	¼	½	Str.	Fin.	Jockeys	St.	P.	S.
TETRA GLASS	114	10	9	41	31	2½	1¾	McGinnis	9-2	8-5	4-5
BRUNO	114	7	4	2½	2½	1½	2¾	McDerm't	7-2	7-5	7-10
GRACELAND	109	2	3	3½	41	31	3½	Unkraut	40	15	5
WOLFY	118	4	7	61	51	62	4¾	Halbert	15	6	3
KENTUCKY COLONEL	109	11	10	3½	82	71	5¾	Futrell	20	8	4
KATHARINE W.	104	1	2	1½	1½	41	6¾	Carroll	7-2	8-5	7-10
GENGHIS KHAN	114	3	1	2½	2½	3½	7¾	Murray	10	4	2
FANNIE MAY	104	12	8	10½	81	81½	81	Collins	40	15	6
HIGH'D CAPTAIN	118	7	11	7½	9½	91	9½	Rose	6	5-2	7-5
MARGATE	109	8	5	11	10½	10½	10½	White	12	5	2
BLARBER	114	6	12	11½	11½	11½	11½	Ponce	7	3	8-5
THESIS	109	9	12	12	12	12	12	Kurtsinger	30	10	3

TETRA GLASS broke in a tangle, but worked his way up and, coming in the outside in the stretch, closed with a rush and was up to win in last stride. BRUNO displayed a world of speed and held on gamely. GRACELAND, away well, suffered interference and closed fast. WOLFY ran a good race under weak handling. KATHERINE W. had early speed. BLARBER had no chance with start.

SECOND RACE—Five and one-half furlongs. Purse, $1,000. For maiden 3-year-olds and upward. Start good. Won easily; place, same. Went to post at 3:19. Off at 3:21½. Winner, E. Kane's b. g. (3), by Behave Yourself—Beginner's Luck. Trained by O. Judge. Value to winner, $750; second, $150; third, $75; fourth, $25. Time, 0:23 2-5, 0:47 1-5, 1:06 3-5.

Horses	Wgt.	Post	St.	¼	½	Str.	Fin.	Jockeys	St.	P.	S.
BUB M'FARLAND	110	10	4	2½	2½	1½	1¾	Ponce	1-2	1-4	1-5
VAGRANT	105	4	1	42	32	2½	2²	Eaby	5	8-5	7-10
RUNIN LITE	110	6	3	5½	5½	4½	3½	Leishman	30	12	4
POLITEN	110	8	5	61½	61½	5½	4½	Cooper	12	5	2
SUNNY PAL	110	12	8	3²	41	3²	5¾	Halbert	12	5	2-5
GUS DESMOND	105	5	6	7²	8½	8²	6²	Reniek	20	8	3
JUDY	110	3	11	11½	10²	9½	7½	Lyke	8	3	8-5
MISS ELLA	105	11	7	8²	7½	7²	8²	Sherry	30	10	3
BROWN RULER	120	9	2	2²	2²	4²	9²	Robertson	12	5	5-2
FRANCES COOPER	115	7	10	10²	11²	10²	10²	Bethel	20	8	3
OUTDE RIGHT	110	9	8	9²	10²	11²	11²	Rose	10	6	3
OLEMAN RIVER	113	1	12	12	12	12	12	Kummer	15	6	3

BUB M'FARLAND, much the best, rushed into lead in stretch, interfering with RUNIN LITE and then drew away to win easily. VAGRANT, on the inside all the way, ran a good race. RUNIN LITE was running fast when he was bothered by the winner. POLITEN closed fast. SUNNY PAL ran away six furlongs before start, threw L. Jones, injuring him. Halbert was substituted.

THIRD RACE—Mile and seventy yards. Purse, $1,000; claiming. For 3-year-olds. Start bad. Won easily; place, same. Went to post at 3:48. Off at 3:51. Winner, Mrs. George Carroll's ch. g. (3), by Craigangower—Satin. Trained by O. W. Carroll. Value to winner, $750; second, $150; third, $75; fourth, $25. Time, 0:24, 0:48 1-5, 1:14 1-5, 1:39 2-5, 1:44.

Horses	Wgt.	Post	St.	¼	½	¾	Str.	Fin.	Jockeys	St.	P.	S.
TASMAN	113	3	4	1½	1²	1²	1²	1²	Allen	2	4-5	1-2
ULVERSTON	113	8	6	3²	2²	2²	2²	2²	R. Fisher	7-2	8-5	1-2
GOTTA GO NOW	113	4	2	2²	4²	3²	3²	3²	Carroll	9-5	7-5	7-10
BIG TREE	113	5	3	4²	3²	4²	4²	4²	Quatlieb'm	10	3	1
COL. CRUMP	108	6	8	8½	8½	8²	5¾	Fronk	40	15	7	1-2
JUST GENE	113	1	10	5½	5½	6²	6²	McAuliffe	30	10	3	
CALAPAN	113	10	9	7²	7²	7²	7½	W. Garner	30	10	3	
DOLLICK	108	2	5	9²	9²	8²	8²	Collins	20	8	4	
DISAPPROVED	108	7	9	9½	10²	9²	9²	Fermin	20	8	4	
HANDIWORKER	113	12	11	10²	11²	10²	10²	McGinnis	30	10	3	
MARBURY	113	11	12	12	12	11²	11²	Robertson	12	5	2	

TASMAN jumped to an immediate lead and, won by five lengths. ULVERSTON, backward during the early stages, moved forward in the stretch and took the place by five lengths. GOTTA GO NOW, well up all the time, took the show, but was not good enough for the leaders.

FOURTH RACE—Five and one-half furlongs. Purse, $1,200. The South Florida Handicap. For 3-year-olds and upward. Start good. Won easily; place, driving. Went to post at 4:20. Off at 4:26. Winner, J. F. Adams' b. g. (4), by Meridian—Peggy L. Trained by S. Judge. Value to winner, $850; second, $200; third, $100; fourth, $50. Time, 0:23 1-5, 0:46 4-5, 1:05 4-5.

Horses	Wgt.	Post	St.	¼	½	¾	Str.	Fin.	Jockeys	St.	P.	S.
PEGG'S PRIDE	114	3	3	2²	2²	2²	1½	1½	Ponce	11-5	4-5	2-5
SINGLE STAR	112	4	7	3²	3²	3²	2¼	2¼	Stevens	6	2	1-2
GREENOCK	118	6	2	5²	5²	5²	3½	3²	Halbert	3-2	1-2	1-5
HERRICK	114	9	8	8²	8²	7²	4¾	3²	Curtsinger	4	1	3-5
SAGE FIRE	105	3	10	5²	4²	4²	5²	5²	Leishman	20	8	4
RAPID TRANSIT	109	4	5	4²	6²	6²	6²	6½	R. Fisher	20	8	4
CRYSTAL DOMINO	122	10	9	7¼	7²	8²	7²	7²	Robertson	4	5-2	6-5
BARON KING	115	7	11	9²	9²	9²	8²	8²	Chiavetta	10	4	2
CULLODEN	107	8	6	10	10	10	9²	9²	McGinnis	15	6	3
GREENDALE	110	2	4	6²	9²	9²	10	10	Lyke	30	10	3

PEGG'S PRIDE broke rushing into a lead, set a very fast pace and was safe. SINGLE STAR broke well, followed pace closely and held on gamely in the drive. GREENOCK broke fast, but dropped back. He came with a rush on the outside and was running very fast at end. HERRICK slipped through on inside and finished fast. SAGE FIRE broke in a tangle and suffered early interference and closed with a rush. RAPID TRANSIT, on the outside, should improve over this race.

FIFTH RACE—Six furlongs. Purse $1,000; claiming. For 4-year-olds and upward. Start bad. Won driving; place, easily. Went to post at 4:54. Off at 5:00. Winner, T. W. O'Brien's b. f. (4), by Westy Hogan—Plunella. Trained by W. Short. Value to winner, $750; second, $150; third, $75; fourth, $25. Time, 0:23 1-5, 0:47, 1:12.

Horses	Wgt.	Post	St.	¼	½	¾	Str.	Fin.	Jockeys	St.	P.	S.
MISS ONINE	106	7	4	1²	1²	1²	1½	1¾	Kurt'er	11-10	1-2	1-4
STORM SIGNAL	103	2	1	2½	2½	2½	2¾	2²	Eaby	10	4	2
PEBBLE'S LAST	114	8	5	4½	4²	3²	3²	3²	Stevens	2	3	8-5
APOSTLE	114	10	9	3²	3½	4²	4½	4²	F. Smith	8-5	1-2	1-5
PAUL REVERE	114	11	8	5²	5²	5²	5²	5²	Moore	20	8	4
R. C. PRINCESS	104	12	10	6½	6²	6²	6²	6²	Land	15	6	3
SPANISH PRINCESS	109	6	6	10²	10²	10²	10²	7½	Halbert	40	15	7
NEVERMORE	110	1	12	12	12	7²	8²	8²	Collins	20	8	4
SWEET LACRUSE	114	5	7	9½	8½	9²	9²	9²	McAuliffe	10	4	3
HAVOC	114	2	3	8²	9½	8½	10²	10²	Quatlieb'm	40	15	7
HONEYFISH	114	9	11	7½	7²	11²	11²	11²	Marcum	20	8	4
NONDAOA	114	4	11	11²	11²	12	12	12	Knight	20	8	4

MISS ONINE sprinted into early lead from a bad start, saved ground, but was tiring fast at end. STORM SIGNAL, well up all the way, ran a good race. PEBBLE'S LAST finished with a rush. APOSTLE ran a poor race under weak handling. PAUL REVERE ran well.

SIXTH RACE—One and one-eighth miles. Purse, $1,000; claiming. For 4-year-olds and upward. Start good. Won easily; place, driving. Went to post at 5:22. Off at 5:23. Winner, M. V. Hartley's ch. g. (4), by Behave Yourself—Biscuit Tortoni. Trained by owner. Value to winner, $750; second, $150; third, $75; fourth, $25. Time, 0:24 1-5, 0:48 4-5, 1:14, 1:39 3-5, 1:53 2-5.

Horses	Wgt.	Post	St.	¼	½	¾	Str.	Fin.	Jockeys	St.	P.	S.
BLADE	113	3	3	2²	2²	2²	1½	1²	Robert'n	7-5	3-5	Out
FESTIVAL	113	4	6	3²	3²	3²	3²	2½	Moore	20	7	3
DOWAGER	109	6	2	7²	7²	7²	2²	3½	Quatlieb'm	7	2	1
LA PALOMA	114	5	7	4²	4²	4²	5²	4½	Knight	7-2	6-5	2-5
OPPERMAN	116	2	4	5²	5²	5²	4²	5²	Stevens	10	3	3-5
MATIN'S MINISTER	111	1	5	6²	6²	6²	6²	6²	Catrone	11-5	7-10	1-4
OLD BLACK JOE	113	8	8	8²	8²	8²	7²	7²	R. Fisher	15	3	5-2

BLADE, much the best, was under restraint to stretch turn, drew out in stretch to win easily. FESTIVAL, well up from start, held on well. DOWAGER displayed good speed, but weakened at end. LA PALOMA closed a big gap. OPPPERMAN tired.

FAIR GROUNDS, LA., CHART, JANUARY 21, 1930.

(Associated Press.)

FIRST RACE—Six furlongs. Purse, $1,000; claiming. For 3-year-olds. Start good. Won easily; place, driving. Went to post at 2:02. Off at 2:02½. Winner, W. H. Fizer's ch. f. (3), by Rock Minister—Ocirena. Trained by owner. Value to winner, $750; second, $150; third, $75; fourth, $25. Time, 1:15 1-5.

Horses	Wgt.	Post	Start	Stretch	Finish	Jockeys	Straight
ANN C.	108	12	1	1²	1²	Palumbo	$1.90
BOBBY POWERS	109	5	2	4²	2²	Dell	3.35
SWEET CHANCE	108	10	3	2²	3²	Martin	*11.30
P. FLAHERTY	116	11	4	3½	4²	Cooper	*
KNEE GLADER	108	8	8	8¼	5¼	Deprema	*
COREOPSIS	106	4	12	9²	6¼	Seiger	5.75
STAR	113	6	6	6²	7¼	Mann	19.10
DON TINKEY	113	7	9	9²	8²	D. Smith	79.80
PLEASEALL	113	3	5	5²	9²	Parmalee	6.40
BRIGHT FLAG	111	9	10	10²	10²	Horst	15.30
TROUBANOVA	103	2	7	7²	11²	V. Smith	40.10
THISTLE JOHN	108	9	10	12	12	Cramer	31.55

Two-dollar mutuels paid—ANN C., $5.80, $3.80, $3.90; BOBBY POWERS, $4.20, $3.00; SWEET CHANCE, $4.50.

Owing to unfavorable atmospheric conditions to accurately discern the colors at the quarter and half mile poles it was impossible to give the calls. However, ANN C. appeared to have taken the lead at the break and easily dominated the running all the way. BOBBY POWERS, a forward factor throughout, finished well under hard riding. SWEET CHANCE raced well up all the way and had no mishaps. P. J. FLAHERTY tired. PLEASEALL was taken back in the first quarter and was never prominent.

SECOND RACE—One and one-sixteenth miles. Purse, $1,000; claiming. For 3-year-olds. Start good. Won easily; place, driving. Went to post at 2:27½. Off at 2:28. Winner, Reuter Stable's b. g. (3), by St. Henry—Light Wine. Trained by P. Reuter. Value to winner, $750; second, $172.50; third, $90; fourth, $25. Time, 0:25, 0:50, 1:16, 1:44, 1:51 3-5.

Horses	Wgt.	Post	St.	¼	½	¾	Str.	Fin.	Jockeys	Straight
JOVIAL FRIAR	113	3	3	4²	4²	3²	1²	1²	V. Smith	$2.90
COBY	108	2	4	3²	2²	2½	2²	2²	K. Russell	2.55
DABSTER	110	4	2	2²	3²	3²	3²	3²	Arnold	4.55
LEAH JANE	107	2	6	7	5²	4½	4²	4²	J. Smith	5.40
COBY STEEL	113	1	5	5²	6²	6½	5²	5½	Dell	4.65
LUCIER	113	7	7	6²	7	5½	6²	6²	Steffen	23.70
TRUDGEON	113	5	4	4²	7	7	7	7	Leblanc	33.05

Two-dollar mutuels paid—JOVIAL FRIAR, $7.90, $3.80, $3.50; COBY, $3.30, $2.60; DABSTER, $3.10.

JOVIAL FRIAR, displaying good speed in the running, went into a long early lead and, although tiring in the stretch, easily held race safe. COBY followed in closest pursuit all the way, but could not overhaul the leaders. DABSTER raced evenly. LEAH JANE was outpaced. TRUDGEON showed brief early speed.

THIRD RACE—One and one-sixteenth miles. Purse, $1,000; claiming. For 3-year-olds. Start good. Won eased up; place, driving. Went to post at 2:30. Off at 2:32. Winner, Miss B. Watson's br. f. (3), by Chatterton—Bandeau. Trained by J. H. Schuster. Value to winner, $750; second, $195; third, $105; fourth, $25. Time, 0:24 4-5, 0:49 4-5, 1:16 2-5, 1:44 4-5, 1:53 1-5.

Horses	Wgt.	Post	St.	¼	½	¾	Str.	Fin.	Jockeys	Straight
CHATTERING	104	4	2	1½	1²	1½	1²	1²	May	$1.20
PLAYABIT	115	4	5	6²	5²	3²	3²	2²	Thomas	10.45
PRINCESS ISABEL	113	6	4	3²	2²	2²	2½	3²	R. Russell	4.25
CURTAIN CALL	103	3	1	2²	3²	4²	4½	4²	K. Russell	7.10
THE COACH	113	5	3	1½	4²	5²	5½	5²	Finnerty	3.65
JOHN GREENER	110	2	3	4²	6	6	6	6	C. Meyer	18.35

Two-dollar mutuels paid—CHATTERING, $4.40, $3.40, $2.80; PLAYABIT, $9.80, $4.60; PRINCESS ISABELL, $3.40.

CHATTERING led all the way and won eased up by three lengths. PLAYABIT, backward for the first mile, came with a rush nearing the stretch and took second place by three lengths. PRINCESS ISABEL raced well but could not head leaders. CURTAIN CALL had no mishaps. THE COACH quit after showing speed.

FOURTH RACE—Six furlongs. Purse, $1,000; allowances. For 3-year-olds. Start good. Won easily; place, driving. Went to post at 3:17½. Off at 3:19. Winner, Rancocas Stable's b. f. (3), by Zev—Royalite. Trained by J. Lowe. Value to winner, $750; second, $150; third, $75; fourth, $25. Time, 0:23 4-5, 0:48 4-5, 1:15 3-5.

Horses	Wgt.	Post	St.	¼	½	¾	Str.	Fin.	Jockeys	Straight
ZIDA	110	1	3	2²	1²	1²	1½	1½	Steffen	$0.70
BUD CHARLTON	113	3	1	1²	2½	2²	2½	2²	May	4.55
GENERAL JACKSON	113	2	2	6½	5²	3½	3½	3²	Finnerty	7.70
CHENG	107	5	4	4²	4²	4²	4²	4²	Garrity	10.45
PORT DEARBORN	110	7	7	3²	3²	5²	5²	5²	C. Meyer	20.35
BLACK CLOUD	113	4	5	5²	7	6²	6²	6²	J. Smith	12.45
H. THURSTON	110	6	6	7²	6²	7	7	7	Cooper	40.80

Two-dollar mutuels paid—ZIDA, $3.40, $2.50, $2.40; BUD CHARLTON, $3.20, $2.70; GENERAL JACKSON, $3.60.

ZIDA, fairly well, disposed of BUD CHARLTON in clever fashion entering the stretch and, continuing well thereafter, easily held race safe. BUD CHARLTON challenged stoutly all the way, but was not good enough. GENERAL JACKSON saved ground and closed a gap. CHENG TU had no mishaps.

FIFTH RACE—Six furlongs. Purse, $1,300. The Seminole Handicap. For 3-year-olds and upward. Start good. Won driving; place, same. Went to post at 3:47. Off at 3:47½. Winner, Rancocas Stable's b. c. (4), by Donnacona—Kiawanah. Trained by J. Lowe. Value to winner, $850; second, $200; third, $100; fourth, $50. Time, 0:23 4-5, 0:47 3-5, 1:14 3-5.

Horses	Wgt.	Post	Start	Stretch	Finish	Jockeys	Straight
DONNAY	118	2	5	4²	3½	Steffen	$1.05
EXTREME	112	3	1	1²	1²	Landolt	2.10
TRUDGEON	113	4	2	2²	2¼	Fitzpatrick	6.05
CALF ROPER	111	1	4	5²	4²	Laidley	4.35
COOTS	108	5	3	3½	5	Thomas	6.50

Two-dollar mutuels paid—DONNAY, $4.10, $2.90, $2.10; EXTREME, $3.70, $2.20; ULUNIU, $2.80.

DONNAY, reserved off the early pace, moved up stoutly on the outside in the stretch and, overhauling leaders, outfinished EXTREME under pressure. EXTREME displayed good speed in the going and, after shaking off ULUNIU in the stretch, weakened in the final drive. ULUNIU tired after setting and forcing the early pace. CALF ROPER had no mishaps. COOTS showed a dull effort.

SIXTH RACE—One and one-eighth miles. Purse, $1,000; claiming. For 3-year-olds and upward. Start good. Won driving; place, same. Went to post at 4:17. Off at 4:18. Winner, F. F. Letellier's ch. g. (5), by Master Robert—Santanna. Trained by owner. Value to winner, $750; second, $150; third, $75; fourth, $25. Time, 0:24 4-5, 1:44, 1:58 4-5.

Horses	Wgt.	Post	St.	¼	½	¾	Str.	Fin.	Jockeys	Straight
BORDER CHIEF	107	7	7	7²	..	..	1½	1½	Dell	$1.35
TEMPTER	107	3	2	2²	..	..	2½	2¹	K. Russell	4.40
PUNKIE	110	1	1	1½	..	..	3²	3²²	V. Smith	4.15
CHICK UP	112	2	8	8	..	..	4½	4²	Arnold	14.20
FARAWAY	112	8	3	3²	..	..	5²	5½	Deprema	62.90
MISNOMER	112	6	4	5²	..	..	7²	6²	Eames	14.35
BUNTHORNE	107	5	5	4²	..	..	6²	7²	Martin	6.50
SAUCE	110	4	6	6½	..	..	8	8	Leyland	28.30

Two-dollar mutuels paid—BORDER CHIEF, $4.70, $3.00, $2.60; TEMPTER, $4.10, $3.10; PUNKIE, $3.10.

A heavy fog enveloped the course during the running of this race and it was impossible to accurately make a complete chart. BORDER CHIEF appeared to be outrun early, but moved up stoutly rounding into the stretch and, overhauling TEMPTER, outfinished the latter in final drive. TEMPTER displayed the most speed in the first quarter and apparently led to the stretch, where he weakened upon severe pressure. PUNKIE was well up in the first quarter. CHICK UP, off slowly, apparently closed a gap.

SEVENTH FLOOR—One and one-sixteenth miles. Purse, $1,000; claiming. For 3-year-olds and upward. Start good. Won handily; place, same. Went to post at 4:47. Off at 4:47½. Winner, Mrs. H. D. Cox's b. m. (6), by Rire Aux Larones—Heartstring. Trained by H. D. Cox. Value to winner, $750; second, $150; third, $75; fourth, $25. Time, 0:24 4-5, 1:46 2-5, 1:53 2-5.

Horses	Wgt.	Post	St.	¼	½	¾	Str.	Fin.	Jockeys	Straight
HEARTACHE	113	10	6					1¹½	F. Mann	$11.55
QUEER QUILL	108	5	4					2²	May	2.90
ROBINA SETH	103	6	5					3²	K. Russell	3.20
FACILITY	108	11	10					4²	Finnerty	16.00
INFANTA	108	4	11					5²	Martin	22.20
TYRONE QUEEN	108	8	12					6²	Meyers	35.50
HESTATION	108	2	2					7²	V. Smith	4.80
ELFRIEDA G.	113	1	3					8¹²	Leblanc	6.05
EFFLUDE	108	9	10					9²	Benoit	*24.25
SUMA	108	12	8					10²	Swigert	*
PENLIGHT	113	3	9					11²	Phillips	11.80
TIDY AMERICAN	100	12	8					12	Cramer	*

* Field.

Two-dollar mutuels paid—HEARTACHE, $25.10, $10.30, $5.30; QUEER QUILL, $4.60, $3.10; ROBINA SETH, $3.20.

A heavy fog enveloped the course during the running of this race and it was impossible to accurately make a complete chart. HEARTACHE was drawing away handily in the final stages. QUEER QUILL finished resolutely. ROBINA SETH was well beaten off. [illegible] the final stages.

Emerson Dribblers Beat St. Albans, 19-14

In a close guarding game, Emerson Institute's Five yesterday defeated the St. Alban's Quintet, 19 to 14, at the Boys Club. The winners took an early lead, finished the half on the long end of a 12-7 score, and, although matched point for point in the second half, never lost their grip on the decision.

St. Alban's.	G	FG	P.	Emerson.	G	FG	P
Crouch,lf	2	0	4	Sutton,lf	3	0	6
Chesley,rf	0	0	0	Scanlon,rf	1	0	2
Childs,c	4	2	10	Albert,c	1	1	3
Weedon,lg	0	0	0	Cabell,lg	2	0	4
Benit,rg	0	0	0	MacDonald,lg	0	0	0
McPhee,rg	0	0	0	Trilling,rg	2	0	4
Totals	6	2	14	Totals	9	1	19

Referee—White.

No Landon Field Goals As Woodwards Win

Blanking their rivals from the floor and otherwise easily dominating the play, Woodward Prep basketers yesterday swamped the Landon School Quintet by a score of 32 to 2. Both of the Landon points resulted from free tosses, one in each half. The first half closed with Woodward leading, 19 to 1.

Woodward.	G	FG	P.	Landon.	G	FG	P
Moore,lf	0	2	2	Quinn,lf	0	0	0
Goebel,lf	0	0	0	Smith,lf	0	1	1
Parker,rf	0	0	0	Hopkins,rf	0	0	0
DeMott,rf	0	0	0	Hitchcock,c	0	0	0
Gore,rf	0	0	0	Hill,c	0	1	1
Gronn,c	3	2	8	Baker,lg	0	0	0
Maniscalco,lg	4	1	11	Boucher,rg	0	0	0
Fry,lg	4	1	9				
Williams,rg	0	0	0	Totals	0	2	2
Totals	12	8	32				

Referee—Enright.

PETWORTH TAKES OPENER.

Petworth A. C. opened its court campaign successfully last night when it toppled the Emanuel Eagles, 18 to 11, in the Bethany Baptist Gym.

Petw'th A.C.	G	FG	P.	Eman. Eagles.	G	FG	P
Collela,lf	4	3	11	Benner,lf	1	1	3
Wills,rf	1	1	3	Smith,rf	1	0	2
Koenig,rf	0	0	0	Clark,c	1	0	2
Cauliflower,c	2	0	4	Lane,lg	0	0	0
Mills,lg	0	0	0	Fezold,rg	2	0	4
Muller,lg	0	0	0				
Dodson,rg	0	0	0	Totals	5	1	11
Totals	7	4	18				

DOWN ST. ALBAN'S FIVE.

With Goodrick showing the way with 23 points, the St. John's Church team defeated the St. Alban's Five 59 to 38 last night on the latter's floor.

St. Alban's.	G	FG	P.	St. John's.	G	FG	P
Gordon,lf	0	0	0	Goodrick,lf	10	1	21
Freeland,rf	4	0	8	Jacobs,rf	5	1	11
Edloff,c	3	0	6	Clark,c	4	0	8
Fox,lg	2	0	4	Molyneaux,lg	4	0	8
Kronn,rg	0	0	0	Hillsary,rg	4	1	9
Totals	19	0	38	Totals	27	3	59

Referee—Williams. Time of periods—10 minutes.

FAIR GROUNDS ENTRIES.

(Associated Press.)

FIRST RACE—Three furlongs; purse, $1,000; claiming; for 2-year-olds.

1 Marua	111	8 Peace Johnny	110
2 Escoby	111	9 Princess Tell	115
3 Nehigh	107	9 Princess Tell	115
4 Cloiman	115	10 Chehalis	115
5 Cleo Margaret	107	11 Afrost	110
6 Top Point	118	12 Irritation	107

Also eligible—

13 Right Now	118	16 *Molly Hogan	102
14 C. Earl Pat	114	17 May Alton	111
15 *Wild Laurel	112	18 Dude Girl	107

SECOND RACE—One and one-sixteenth miles; purse, $1,000; claiming; for 4-year-olds and upward.

1 Peep O.	114	7 Sir Leonid	114
2 Dr. Bean	107	8 Champignol	114
3 *Red Blaze	109	9 Dr. Tucker	112
4 *Dutch Girl	104	10 *Garrison	102
5 Kalaba	114	11 Gay Lothario	114
6 *Hilston Lad	109	12 *Yachtaman	109

Also eligible—

13 Col. Seth	114

25 DRILLING ON W. & M. TRACK

Competition Keen for Berths on Varsity, Frosh Teams.

WILLIAMSBURG, Va., Jan. 21.—Twenty-five Indian trackmen are completing a third week of preparation for William and Mary's short indoor track season here on the oval in Blow Gymnasium. Stiff competition for positions on the varsity and freshman relay teams marked last week's workouts which ended in time trials Friday.

The William and Mary varsity relay team will compete in two meets this season, the Meadowbrook games in Philadelphia on February 12, and the University of Virginia invitation meet on February 15. An entire freshman team will be entered in the meet at Charlottesville, and several varsity men other than the relay team also will compete there.

Last year in the Philadelphia meet, an Indian quartet walked away with a special mile relay between William and Mary, Temple University, Villa Nova, and St. Joseph's College. William and Mary probably will be matched with some stronger teams this winter due to the fast time the quartet turned in at that time.

Capt. Baggett in Charge. Until Feb. 1.

The team, for the present, is training under the leadership of Capt. Marshall Baggett, quarter-miler, who will be in charge until February 1. Coach Chandler, who has been completing graduate work at Columbia University, returns at that time. Baggett ran anchor on the 1929 relay team and holds the Virginia Conference quarter-mile record at 50.4 seconds.

Zabel and Trice are the other two members of last year's Indian quartet who are back. Smithers, a dash man from the 1929 frosh squad, and Clark, Petterfield and Johnson, also freshmen last year, are all seeking the vacant positions. Wink Johnson, William and Mary's star middle distance runner, who won the 1,000-yard handicap race at the Meadowbrook games last winter, will defend his title in that event.

Fisherville High Five In V. P. I. Event Final

Harrisonburg, Va., Jan. 21.—Fishersville High, of Augusta County, won the district agricultural high court tournament at Bridgewater College tonight by defeating Merriweather Lewis High, of Albemarle County, in the final, 45 to 29. Fishersville will represent this district in the State tournament at V. P. I. next week.

Fishersville reached the finals by defeating Timberville High, or Rockingham, 28 to 21. Merriweather Lewis conquered two rivals, Weyers Cave, of Augusta, by a score of 38 to 27, and New Market, of Shenandoah, by a count of 32 to 25, to reach the finals. Hall, Merriweather Lewis' center, was the outstanding player of the tournament, scoring 50 points in three games.

Tiger Five Is Prepping For St. John's Feb. 1

Special to The Washington Post.

Hampden-Sidney, Va., Jan. 21.—Although his work has been slowed up considerably by examinations, Coach Bernier is drilling his Tiger Cagers regularly in preparation for their games with St. John's February 1, when the Annapolis Johnnies make their second invasion of the Old Dominion. Conference encounters follow in rapid order with Richmond and Bridgewater.

Starting line-ups for the rest of the season are uncertain, as several regular berths are being energetically struggled for by the second stringers. At center, particularly, a hot fight is under way between Lawson and Arehart. Harris and Smythe are also pressing regular forwards, Sloan and Handy Moore. Smythe, elongated cinder path star, is limbering up his 6 feet 6 inches for the hurdles and high jump next spring.

Moore, speedy sophomore, has been high scorer for the Tigers in every tilt thus far. Bradford, another yearling, is playing a speedy floor game, along with Capt. Willis, who is putting up his usual consistent brand of ball at the other guard position.

Bush Fights Zelnack On Cumberland Card

Special to The Washington Post.

Cumberland, Md., Jan. 21.—Contracts were signed under which Edward "Red" Bush, local middleweight, will fight "Chuck" Zelnack, of Glassport, Pa., in the ten-round feature bout of the next professional show at the State Armory, Monday, January 27.

"Red" Bush has not appeared in the local ring for more than a year. He won a number of fights here and then went to New York, where he figured in 22 bouts with a record of 17 victories, four draws and one defeat. He fought most of his bouts at Mitchell Field and the Ridgewood Grove Sporting Club of Brooklyn. He recently lost a decision in his debut at Madison Square Garden. Zelnack has appeared here twice.

"Socko" Treneman, Westernport heavyweight, will appear in the eight-round semifinal against a good opponent, probably from Pittsburgh.

Jeff Green, Lonaconing middleweight, will oppose Eddie Martin, National Guard boxer. Elmo Biggs, of Ridgeley and Frankie Freeman, of Piedmont, will do battle in the four-round curtain raiser. Promoter Vic Ricker plans to add a six-rounder to the card, making althogether 32 rounds.

National Field Trials Delayed by Weather

Grand Junction, Tenn., Jan. 21 (A. P.).—Bad weather delayed the start this morning in the national championship field trials, to be run over the Ames hunting preserve here.

Rain, which began late yesterday, still was falling at intervals today.

Twenty dogs have been entered to compete for the championship with pointers Woodleigh Buckshop and Outcast drawn to run as the first brace. Woodleigh Buckshop is owned by F. B. Hower, of Buffalo, N. Y., and handled by W. D. English, of High Point, N. C. Outcast is owned by C. S. Jones, of Tulsa, Okla., and handled by C. B. Black, of Oklahoma.

Illinois Athletic Body Bans Heavy Matmen

Chicago, Jan. 21 (A.P.).—The Illinois State Athletic Commission today placed an indefinite ban on all heavyweight wrestling in Illinois because of the failure of title claimants to enter a proposed championship elimination tournament.

POTOMACS, ATTENTION.

Bob Rosenbaum requests all members of the Potomac A. C. to turn in their eligibility blanks for the A. A. U. tournament as soon as possible. The Potomacs are looking for games with 130-pound teams having gyms for Thursday night. Call Cleveland 2685-J.

LEHIGH GRID PROFIT IS SHOWN

$23,500 Earnings to Help Carry Along Other Sports.

Special to The Washington Post.

BETHLEHEM, Pa., Jan. 21.—With an estimated net profit of $23,500 from football for the current athletic year, 1929-30, at Lehigh University, it appears as if the gridiron sport will shoulder a goodly portion of a losing balance of $34,000 created by losses in the other nine sports and the general operating expenses of the athletic association, according to a budget for this year just released by the board of control of athletics at Lehigh.

Estimated losses in the other nine sports vary from $500 in cross-country to $3,500 in lacrosse. This budget also takes into account the losses occasioned in freshman sports.

Student Athletic Fees Help Some.

Student athletic fees of $20,500 provided the other main source for income to balance these losses and other expense items. If the losses and various items of expense do not exceed the amounts provided in the budget, it appears as if there will be a surplus at the end of the current year of approximately $3,000, which will just about offset a deficit of $3,130 resulting from the year 1928-29. Granting that there is a surplus this year, it will be the first time in the past few years that Lehigh athletics have not operated at a loss.

The football profits for the past season are estimated at $23,500 as mentioned above. The reason this figure is not known exactly is because there are a few small items such as hospital bills still to come in.

Figure $8,500 Above Budget Estimate.

This figure is $8,500 above the estimated profits in the budget. But it is more than likely that this amount will almost be entirely offset by greater losses in the other sports than are provided for in the budget. This already holds true for cross-country and soccer in which sports the losses have exceeded the amounts estimated by several hundred dollars.

The total receipts for 1928-29 were $78,192.63 and the expenditures were $82,378.65.

V. P. I. Frosh Trounce Wasp Cubs, 38 to 11

Special to The Washington Post.

Blacksburg, Va., Jan. 21.—A pair of fast forwards found the ring of the basket in War Memorial Hall here tonight and led the V. P. I. Freshman to a 38-to-11 win over Emory and Henry Freshmen. After getting off to a slow start, Bosley and Hall streaked through the Wasp defense to give the Poly Yearlings a safe lead midway the first half and led in keeping the margin safe throughout the final period.

Close guarding by Wolfe and Palmer held the visitors to two goals by Diedrick and a trio of foul shots in the opening half. Bosley, Hall and Belote, who replaced Seaman, regular center, accounted for all of V. P. I.'s points in piling up a 21-to-7 lead at half-time.

V. P. I. Frosh.	G	FG	P	E. & H. Frosh.	G	FG	P
Hall,f	6	1	13	Tucker,f	0	1	1
Bosley,f	5	1	11	Diedrich,f	2	3	7
Belote,c	4	2	10	Conoway,c	0	1	1
Wolfe,g	2	0	4	Pusey,g	0	0	0
Palmer,g	0	0	0	Tate,g	1	0	2
Totals	17	4	38	Totals	3	5	11

Nonscoring substitutes for V. P. I.—Weede, Wilkinson, Cartwright, Schrieberg, Kasun: for Emory—Maiden, Stradley, Whittemore. Referee—Blair (Vanderbilt).

V. P. I. Five Noses Out Emory-Henry, 35-29

Special to The Washington Post.

Blacksburg, Va., Jan. 21.—Virginia Polytechnic Institute basketeers came from behind in the final half to take a thriller from Emory and Henry College Quintet here tonight, 35 to 29. With the game all but lost, Baker, Poly forward, uncorked a succession of baskets to win. Emory and Henry uncorked a dazzling attack in the opening half to forge ahead of the Gobblers, 12 to 7, after eight minutes of play. A little forward by the name of Pendleton was too much for V. P. I. with a display of one-handed shots which hit the hoops from all angles. This flashy Wasp ran up six field goals in the first half. His aim was uncanny from the sidelines.

Baker, Moore and Owens came back with goals to send the Gobblers ahead by one point midway the half, but Pendleton looped in another, then another, and Linn Moore ran the visitors' advantage to 6 points. Short range ringers by Zirkle, Baker and Langdon Moore brought the count to 20 to 19 for Emory at the half.

V. P. I. held Pendleton and the other Wasp stars in check the second half. Pendleton failed to score from the floor during the entire period, while Zirkle and Baker streaked through the visitors for a total of 14 points and Looney added 2 to run the final count to 35 to 29 for the Poly team.

V. P. I.	G	FG	P	E. and H.	G	FG	P
Baker,f	7	1	15	Pendleton,f	6	3	15
Moore,f	2	1	5	Cather,f	2	2	6
Zirkle,c	5	0	10	Potts,c	0	0	0
Looney,g	1	0	2	Moore,g	2	2	6
Owens,g	1	1	3	Mackey,g	0	2	2
Totals	16	3	35	Totals	10	9	29

Nonscoring substitutes—For V. P. I.—Tibbs and Yaggo. For Emory and Henry: Ashworth.

Virginia Wins, 36 to 35, In Final Minute of Play

Special to The Washington Post.

Charlottesville, Va., Jan. 21.—Lem Mayo's long, looping shot that trembled on the rim of the basket and then rolled in during the last minute of play enabled Virginia to defeat Richmond, 36 to 35 tonight. It was the first Cavalier victory of the season. Virginia took the lead at the start. Despite the fact that sickness kept Capt. Harrison on the bench, the Cavaliers showed a fine attack and midway through the first half they had a 15 to 5 advantage. The Spiders rallied when Eacho went into the play, but they were behind 17 to 11 at the intermission.

Pinkey Mann, Richmond captain, got the range soon after play was resumed and helped his team cut down the lead. Before any of his mates found the basket, he added 10 points and the count stood 27 to 21 with Virginia still in front. Eacho shot once and Lacy twice while the Cavaliers were content with three fouls. Then Onesty dribbled in to sink one and tie the count at 30 all.

When Onesty repeated, Richmond was leading for the first time, but Bryant rang one from midfloor to knot it again. After Mayo sank a foul, Eacho gave Richmond the advantage with a field goal. On a double foul, Steinberg and Mann each looped the hoop. Then Mayo's almost impossible shot from the side hit the back board, rolled around the rim and went in. In 15 seconds more of play neither team was able to try a shot.

Virginia.	G	FG	P	Richmond.	G	FG	P
Mayo,f	5	4	14	Mann,f	6	3	15
Bryant,f	3	1	7	Adams,f	0	0	0
Delafield,c	2	0	4	Lacy,f	2	0	4
Jones,c	0	0	0	Reams,c	0	0	0
Manley,g	0	0	0	Eacho,c	3	0	6
Stauder,g	4	2	10	Sherman,g	1	1	3
Steinberg,g	0	1	1	Onesty,g	3	1	7
Totals	14	8	36	Totals	15	5	35

Referee—Spotts (Washington and Lee).

BUCK ROGERS, 2430 A. D. — *Wilma Missing in Action* — *By Phil Nowlan and Dick Calkins*

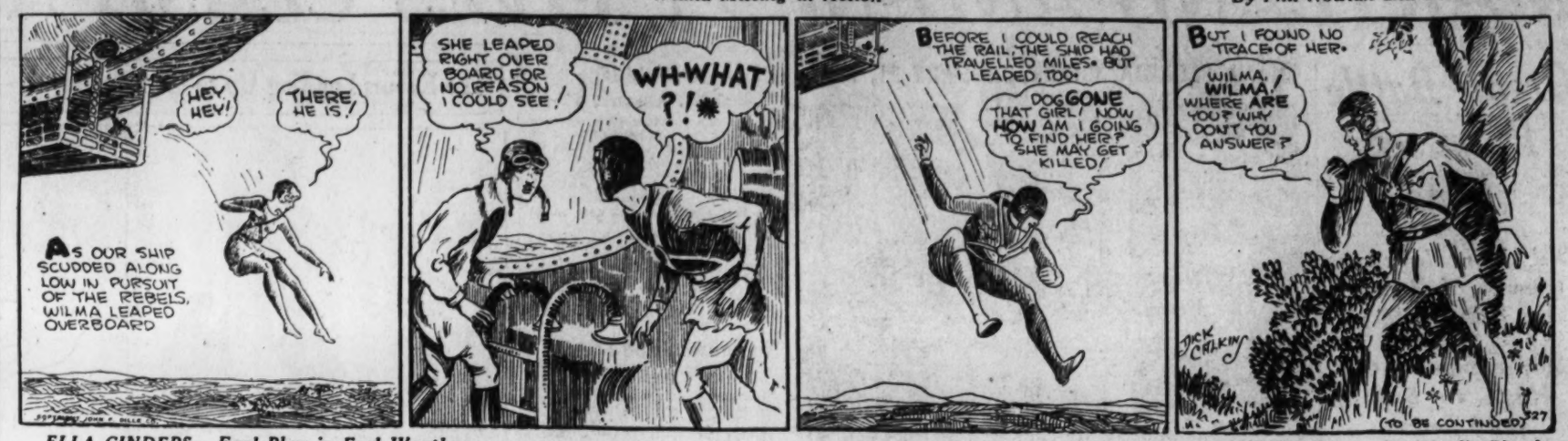
HEY HEY!
THERE HE IS!
AS OUR SHIP SCUDDED ALONG LOW IN PURSUIT OF THE REBELS, WILMA LEAPED OVERBOARD
SHE LEAPED RIGHT OVER BOARD FOR NO REASON I COULD SEE!
WH-WHAT ?!
BEFORE I COULD REACH THE RAIL, THE SHIP HAD TRAVELLED MILES. BUT I LEAPED, TOO.
DOG GONE THAT GIRL! NOW HOW AM I GOING TO FIND HER? SHE MAY GET KILLED!
BUT I FOUND NO TRACE OF HER.
WILMA, WILMA! WHERE ARE YOU? WHY DON'T YOU ANSWER?
DICK CALKINS
(TO BE CONTINUED) 27

ELLA CINDERS—Foul Play in Foul Weather — *By Bill Conselman and Charlie Plumb*

Ella looked for a storm and found it! She's shooting scenes for her picture while a terrific wind lashes the sea.
CUT! THAT SCENE WAS SPLENDID! IF WE DON'T DROWN, WE'LL HAVE A GREAT PICTURE!
AND IF WE DO DROWN, WE'LL HAVE A GREAT FUNERAL!
Reg. U. S. Pat. Off.; Copyright, 1930, by Metropolitan Newspaper Service
BAD NEWS, MISS CINDERS! SOMEONE SMASHED THE COMPASS, STOLE THE NAVIGATING INSTRUMENTS, AND CUT LOOSE THE ANCHOR! WE'RE BEING DRIVEN OFF OUR COURSE!
CURSES GALORE! I DID IT TO GET EVEN WITH ELLA AND I'VE RISKED MY OWN LIFE!
1-22

GASOLINE ALLEY — *O. K.'d by Censor*

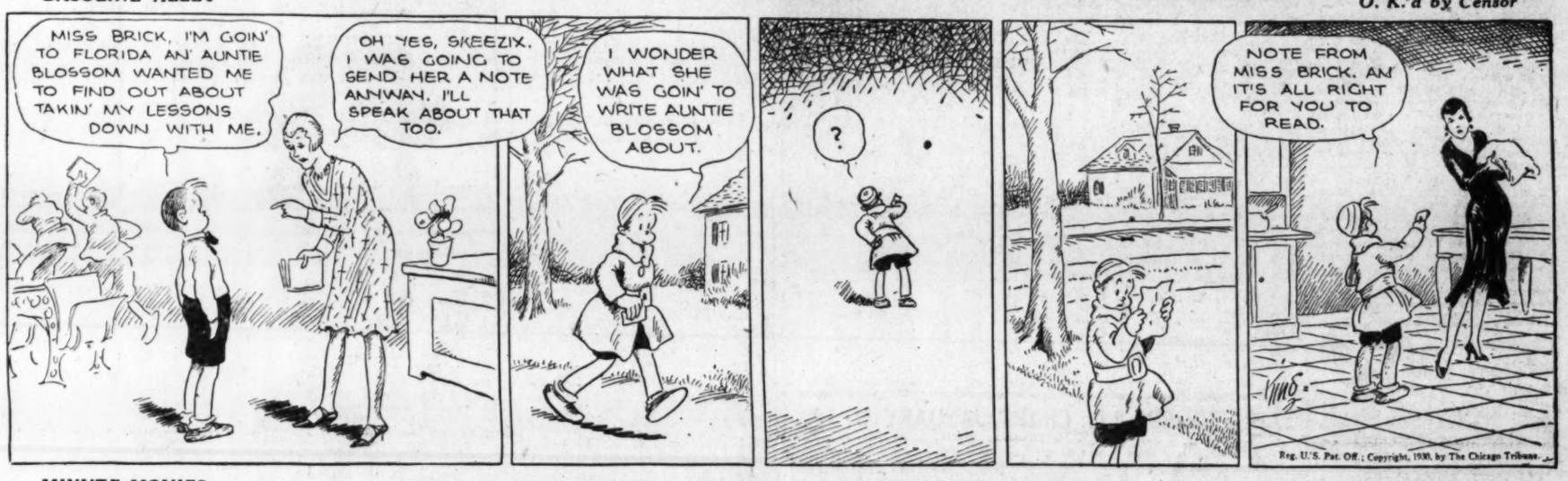
MISS BRICK, I'M GOIN' TO FLORIDA AN' AUNTIE BLOSSOM WANTED ME TO FIND OUT ABOUT TAKIN' MY LESSONS DOWN WITH ME.
OH YES, SKEEZIX. I WAS GOING TO SEND HER A NOTE ANYWAY. I'LL SPEAK ABOUT THAT TOO.
I WONDER WHAT SHE WAS GOIN' TO WRITE AUNTIE BLOSSOM ABOUT.
?
NOTE FROM MISS BRICK. AN IT'S ALL RIGHT FOR YOU TO READ.
Reg. U. S. Pat. Off.; Copyright, 1930, by The Chicago Tribune.

MINUTE MOVIES — (All rights protected by the George Matthew Adams Service. Trade Mark Registered U. S. Patent Office.) — *By Ed Wheelan*

WHEELAN SERIAL
FORTUNES OF FATE
A FILM EPIC OF THE GOLD RUSH
EPISODE 8
WINTER HAD SET IN BY THE TIME THEY REACHED CIRCLE CITY AND HERE BESSIE SAID 'GOODBYE' TO HER FRIENDS, THE PROSPECTOR AND HIS FAMILY
I'LL STAY HERE FOR A WHILE AND MAKE INQUIRIES ABOUT MY HUSBAND!!
YES, I GUESS YOU BETTER STICK TO THE TOWNS, MA'M,— EVERYONE COMES THRU' 'EM, SOONER OR LATER!!
I'LL TRY TO FIND WORK OF SOME SORT. MAYBE I CAN PLAY THE PIANO IN SOME DANCE HALL! GOOD-BYE AND GOD BLESS YOU!!
THAT AFTERNOON BESSIE SUCCEEDED IN GETTING A JOB PLAYING IN ONE OF THE NUMEROUS DANCE HALLS AND WHEN THE GIRLS HAD HEARD HER STORY, THEY WERE ALL KINDNESS AND SYMPATHY
YOU POOR KID!! — YOU STAY HERE WITH US, WE'LL LOOK OUT FOR YOU!!
WE'LL ASK EVERYBODY ABOUT THE SINKING OF THE 'SEA QUEEN'!!
AND SO IT HAPPENED THAT A MONTH LATER, BESSIE HEARD SOME NEWS WHICH MADE HER DECIDE TO MOVE ON
HONEY, THIS GENT JUST COME IN FROM DAWSON AN' SAYS HE MET TWO OF THE SURVIVORS THERE!!
LEARNING THEIR NAMES, BESSIE MADE ARRANGEMENTS WITH A DOG-DRIVER TO TAKE HER AT ONCE TO THE BOOM TOWN OF DAWSON
SEE NEXT BIG EPISODE 1-22

BOBBY THATCHER — *A Review* — *By George Storm*

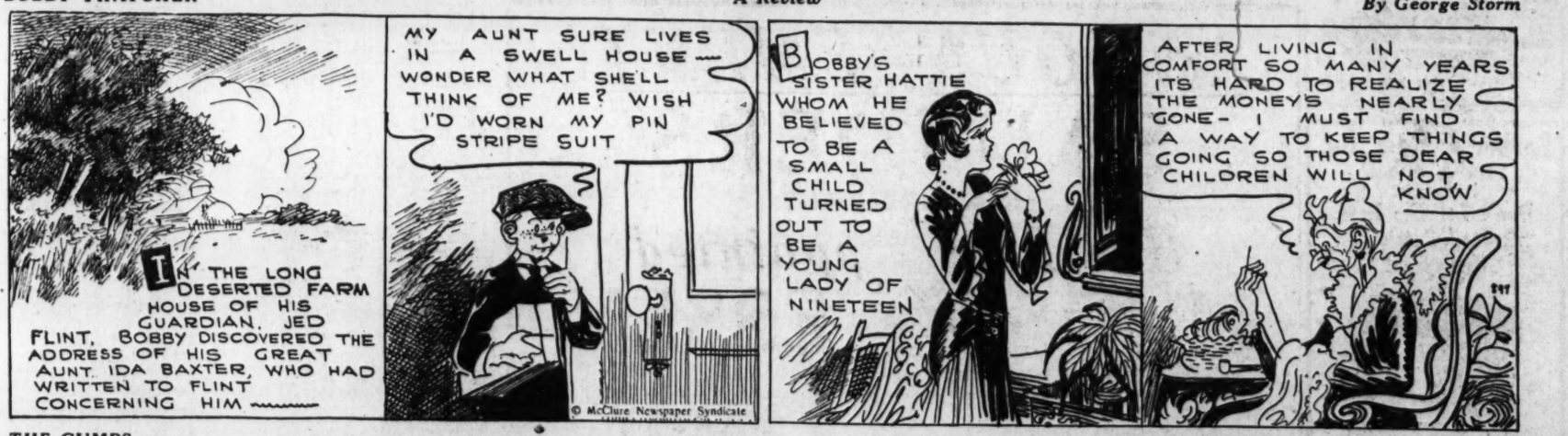
IN THE LONG DESERTED FARM HOUSE OF HIS GUARDIAN, JED FLINT, BOBBY DISCOVERED THE ADDRESS OF HIS GREAT AUNT, IDA BAXTER, WHO HAD WRITTEN TO FLINT CONCERNING HIM
MY AUNT SURE LIVES IN A SWELL HOUSE — WONDER WHAT SHE'LL THINK OF ME? WISH I'D WORN MY PIN STRIPE SUIT
© McClure Newspaper Syndicate
BOBBY'S SISTER HATTIE WHOM HE BELIEVED TO BE A SMALL CHILD TURNED OUT TO BE A YOUNG LADY OF NINETEEN
AFTER LIVING IN COMFORT SO MANY YEARS ITS HARD TO REALIZE THE MONEY'S NEARLY GONE— I MUST FIND A WAY TO KEEP THINGS GOING SO THOSE DEAR CHILDREN WILL NOT KNOW
947

THE GUMPS — *When Dreams Come True*

ANDY! WILL YOU WAKE UP — AND HAVE THIS DANCE WITH ME!
I CAN'T — THAT'S ALL AND WHEN I CAN'T — I CAN'T — I'VE BEEN UP FOR 9,000 HOURS — IN THIS ELIMINATION CONTEST —
WILL YOU SIT UP? AND WATCH WHAT YOU'RE DOING — DON'T LEAN BACK AGAINST THAT TABLE — EVERY EYE IN THE PLACE IS ON YOU — LOOK OUT!
DREAMS — ALWAYS IN AUSTRALIA I DREAMED OF YOU — AND THIS NIGHT WHILE DANCING TO THESE SOFT STRAINS OF MUSIC — WITH MY ARM ENCIRCLING YOUR WAIST — YOUR HAND IN MINE — IN THIS LAND OF ENCHANTMENT IS ONE OF THOSE DREAMS — COLUMBUS — HE TOO, DREAMED — HE DREAMED OF DISCOVERING A GREAT CONTINENT — I ALSO HAVE FOUND A NEW WORLD —
ANDY!
SIDNEY SMITH

The Washington Post

CLASSIFIED ADVERTISING RATES

For Consecutive Insertions

	Cash	Charge.
2 times	0.19	0.20 an agate line
3 times	0.18	0.19 an agate line
7 times	0.17	0.18 an agate line

30 times, 16c per agate line, not less than 3 times per week.
90 times, 15c per agate line, not less than 3 times weekly.
Classified contract only for 1,000 lines—16c per agate line.
No advertisement accepted for less than three lines.
Cash receipts must be presented when requesting refund due to cancellation.
All ads restricted to their proper classification.
The Post reserves the right to edit and classify all advertisements. Also the right to reject ads that it deems objectionable.
Notify The Post immediately if your ad is incorrect. Not responsible for errors after the first insertion.
The Post does everything within its power to censor the classified ads and keep them perfectly clean and honest, and would appreciate it if any reader will call its attention to any ad that they know to be misleading, fraudulent or misclassified.

CLOSING TIME FOR ADS

Is 9 p. m. for daily copy and 5:45 p. m. for Sunday copy.
Ads to appear in early 9 o'clock evening edition must be handed in before 12 o'clock noon.

TELEPHONE YOUR AD TO NATIONAL 4205

And ask for "Classified Department." An Accommodation Charge Account will be extended to those having a telephone listed in their own name. A bill will be mailed after the first insertion.
Discontinuance orders must be made in writing. For protection of advertisers such orders can not be received by telephone

LOST

BILLFOLD—Containing $10 and diamond ring, with F. A. Morris' permit and card. Reward if returned to F. A. Morris, 4025 Ga. ave. nw.

BRACELET—On Sunday, January 19, white gold flexible, set with two small diamonds and three aquamarines; possibly in or near Earle Theater. Reward. Call 4475.

BROOCH—On Sunday afternoon, January 19, between Capital Garage, Fox Theater and Wallis Cafe, a brooch pin set with four small diamonds, balance of circle small sapphires. Reward for information. Box 109, Washington Post.

CAT—Persian; dark stripes; strayed Friday eve. from 10 E. Kirke st., Chevy Chase, Md. Reward if returned. Wis. 2946.

DOG—Black and brown Gordon setter; name "Jack." Reward. Call Cleveland 3704.

GLASSES—Dark-rimmed tortoise shell, on Pa. ave. between 19th and Jackson Pl. Reward. Call bet. 9 and 4:30, National 5060, Br. 35.

LOST—Brown leather key case, 8 keys, Tuesday afternoon. Tel. Natl. 3120, Br. 799, or Clev. 1621-W.

POCKETBOOK—Green, lost Jan. 21 in or outside Constitution Hall; reward. Call North 6492.

POLICE DOG—Black and tan; male; "Buddy," tag No. 16751; reward. 5326 Broad Branch rd.; phone Clev. 4434.

PERSONAL

CHAIR CANEING, porch rockers splinted, upholstering. Armstrong, 1235 10th st. nw., Metropolitan 2062.

DRIVING to California via Southern route will take couple. Phone Wash. Tourist Camp, District 7812.

MASSEUSE—Excellent treatments; also rubs. Graduate nurse. 1123 14th st. nw., Apt. 2. Daily, Sunday.

INSTRUCTION

MABELLE HONOUR School of Beauty Culture; expert instruction; practical experience; day, evening class. 817 14th st. nw.

WHY spend 9-12 months or 18-24 months in night school when you can get a better commercial course, including the same essential subjects in about one-third the time? Thousands of indorsers. Position guaranteed graduates. 10 yrs. in N. Y. New classes now forming. Enroll today. Boyd Commercial School, 1333 F st.; Natl. 2338.

CLAIRVOYANTS.

MESSAGE CIRCLE TONIGHT.
8:15 p. m. Admission, 50c.
DR. JANE B. COATES, 1379 Irving st. nw.
Private readings. Phone Col. 6227.

MADAME ZOE, 1332 Eye N.W. Apt. 71 Dis. 1519. Entertains for parties. Readings daily.

MRS. RIZPAH ELDON
2721 14TH ST. NW. (near Girard).
Gives names, descriptions of friends, advice on family, love affairs and business.

MADAME DE LAINE
Always consult the best. Most gifted clairvoyant and psychic card reader; has no equal.
725 11TH ST. N.W.

MADAM NAOMA PALMIST. MEDIUM.
Tells who and when you marry; makes up lover quarrels, family and business troubles; overcomes enemies and bad luck of all kinds; 52 readings, $1. 623 7th st. nw., between G and F sts.

MEDHI LADY FROM INDIA.
Guarantees to bring about every desire and ambition of your entire life; tells past, present and future, reunite the separated, cause happiness between man and wife, make up lovers' quarrels, tells when and who you will marry. Satisfaction guaranteed. 943 Pa. ave. nw., cor. 10th st.

25 YEARS ON 14TH ST. NW.
MME. CARLETTA
VEILED MYSTIC SEES ALL. KNOWS ALL.
TELLS OBJECT OF CALL AND NAME.
922 14TH ST. Over Claflin's Optical Store.

THE MAN WHO KNOWS
Two Entrances,
608 12th st. nw.,
1203 F st. nw.
Up One Flight,
Over Woolworth's
5c & 10c Store.

SOMETHING TELLS YOU THIS IS THE MAN. YOU FEEL THE IMPULSE TO CALL. DO NOT DELAY
TWO ENTRANCES
PRIVATE STUDIO AND RECEPTION ROOM.
1203 F ST. UP ONE FLIGHT
608 12TH ST. NW.
HOURS, 9 A. M. TO 8 P. M.; SUN., 10 TO 3.

HELP WANTED—FEMALE

GIRLS—Wanted for luncheonette. Apply F. W. Woolworth Co., 1201 F st. nw.

HIGH-SCHOOL GRADUATE, of good personal appearance and reliability; must be unencumbered and free to leave city; good proposition to the right person; business training or experience a help, but not required. Box 13, Washington Post.

HOUSEWORKER—Stay nights; refs. Apply 1517 Van Buren st., corner 16th st.

MAID—For boarding house; must be neat and experienced at waiting. 1331 K st. nw. Come for work.

WOMEN—Four; who want to sell and earn better than $20 per week; must be neat and willing to work. Apply Real Silk Hosiery Mills, 1319 F st. nw.

WOMEN
We pay $15 straight salary and bonus for good work to women of neat appearance and personality to interview mothers in their homes. 310, 1343 H st. nw.

SALESWOMEN.
We have several openings in our millinery and dress dept. for thoroughly experienced saleswomen; only those accustomed to handling the better trade will be considered; applications strictly confidential. Box 105, Washington Post.

THE CHESAPEAKE AND POTOMAC TELEPHONE COMPANY
DESIRABLE POSITIONS ARE AVAILABLE FOR YOUNG WOMEN QUALIFYING FOR TELEPHONE OPERATING; GOOD SALARY PAID WHILE LEARNING WITH INCREASES AT FREQUENT INTERVALS. APPLY TO APPLICATION DEPT., ROOM 1, 722 12TH ST. N.W.

HELP—MALE AND FEMALE

OUR AGENTS average $40 weekly; experience not necessary; immediate returns; work in city; call mornings. Eastland Studios, 1203 F st. nw.

HELP WANTED—MALE

MEN become fireman, brakeman, colored train or sleeping car porters; experience unnecessary; $150-$250 month; good jobs. Write Inter. Ry., Dept. 30, Indianapolis, Ind.

SHOW GIRL — *This Is Technique!* — *By J. P. McEvoy and J. H. Striebel*

HELP WANTED—MALE

ATTRACTIVE proposition to man who can sell life insurance for old-established company paying good dividends. Write Box 94, Washington Post.

BOOTBLACK—For barber shop; salary and commission. Powhatan Hotel barber shop, 1815 H st. nw.

BOY—Between 14 and 16; to attend newsstand at Govt. Bldg.; must furnish refs.; small salary to begin. Apply Mr. Schrat, Newsstand, Veterans' Bureau.

POSITIONS on board ocean liners; good pay; trips around the world; Japan; experience unnecessary; self-addressed envelope brings list. E. Arculus, Mount Vernon, N. Y.

PRESSER wanted; for men and ladies' garments; must have driver's permit. Apply 1735 Pa. ave. nw.

SALESMAN—For 14th and Allison st. section of Washington; several hundred customers; work by appointment. Apply Real Silk Hosiery Mills, 1319 F st. nw.

YOUNG man to help with inventory. Apply at 9 o'clock, 1421 F st.

CASUALTY INSURANCE SUPERINTENDENT.
Wanted—A gentleman with experience and knowledge of casualty insurance lines, to superintendent all casualty department in Washington branch office of large insurance company. Straight salary. State age, experience, salary expected to start. Applications will be treated in strict confidence. Address Box 93, Washington Post.

EMPLOYMENT AGENCIES

BURROUGHS bookkeeper operator (f), $30; parlor maid (w.); bkkr., $20 (f); housekeeper (w), $60; rm. and bd.; 2 cooks, (col.), $60; 3 housekeepers (col.); chef-cook (w.), $200; elevator man (w); bellboy (col.). Wash. Gen. Emp. Agcy., 502 Albee Bldg., 15th and G.

OFFICE WORKERS OF ALL KINDS
Many needed daily; at once, a lady thoroughly experienced stenographer, who is willing to travel; $45 per week and expenses. Personnel Service Co., R. 208, 927 15th nw.

POSITIONS Need 500 dly; stenogs, typist, bookkeeper, salesmen. FREE regis. Boyd's, 1333 F. Nat 2338

SITUATION—MALE

CHAUFFEUR-HOUSEMAN — Wishes place in private family; city refs; experienced. Call Metropolitan 6510.

COLORED man wishes place, butler, houseman, caretaker; in priv. fam.; good refs. Write J. Williams, 1112 You st. nw.

MAN—Swiss; 26; single; belonging to best Swiss society, used to long travels, knowledge of 4 languages, sports, would like position with family as traveling companion. Franz X. Sailer, Wesemlin, Lucerne, Switzerland.

TEACHER—12 years' experience; desires position as governess or companion; best refs. Box 95, Washington Post.

SITUATIONS—FEMALE

MAID—Colored; neat, splendid cook; housecworker; waitress, full or part-time, day's work; excellent references. Pot. 1883.

AUTOMOBILES FOR SALE

BUICK—Sport coupe, 1929 standard, 6 wire wheels, $675; 1928 sport roadster, $675; terms; guaranteed. See Mr. Barnes, 1729 14th. Open Sundays till 6 p. m.; evenings till 9.

BUICK—1929, master 4-door sedan; an outstanding value that carries the gold seal guarantee; we invite your inspection; priced low; your car in trade; terms. Emerson & Orme, 17th and M sts. nw.

BUICK—1926, standard 6 coupe, $350; finish excellent; motor A1; 5 good tires; fully equipped; terms. Emerson & Orme, 17th and M sts. nw.

CHEVROLET touring, 1926; dark green Duco; good top, upholstery and side curtains; 5 good tires; mechanically A-1; $125. Barry-Pate Motor Co., 2525 Sherman ave. nw.; Adams 6000.

CHEVROLET—Convertible coupe, 1926, rumble seat, $325; 1928 coupe, $300; terms; guaranteed. See Mr. Barnes, 1729 14th. Open Sundays till 6 p. m.; evenings till 9.

CHEVROLET cabriolet, 1927; rumble seat, bumpers and many other extras; new leatherette upholstery; splendid mechanical condition; $275; terms. Barry-Pate Motor Co., 2525 Sherman ave. nw.; Adams 6000.

CHEVROLET 1928 coupe, $375; a real buy and is in the best of condition all the way through; don't miss this one at Emerson & Orme's, 17th and M sts. nw.

DODGE coupe, 1926; new dark green Duco finish; mechanically perfect; 4 good tires; liberal terms; $175. Barry-Pate Motor Co., 2525 Sherman ave. nw.; Adams 6000.

FORD—Model A coupe; in excellent condition throughout; fully equipped; don't miss this value at Emerson & Orme, 17th and M sts. nw.

FORD—Four-door, late 1929, model A, $475; 1929 tudor, late, $425; like new; guaranteed; terms. See Mr. Barnes, 1729 14th. Open Sundays till 6 p. m.; evenings till 9.

HUPMOBILE sedan, 1926-27; privately owned; chauffeur driven; 5 cylinders; price moderate; can be seen private garage, Potomac 5487.

NASH—1929, special 6 convertible coupe; de luxe equipment; 6 wire wheels, trunk platform; driven less than 4,000 miles; new car value at used car price. Can be seen at Emerson & Orme, 17th and M sts. nw.

Used cars of quality; many makes and body styles; reconditioned and guaranteed; your car in trade; G. M. A. C. terms.
Washington Cadillac Co.
1136-40 CONN. AVE. Decatur 3900.

PARKWAY MOTOR CO.
USED CAR DEPT.
9 Model A Fords at Sacrifice Prices.

	Was.	Now.
Model A Sport Rdstr., new pnt.	$365	$295
1928 Chrysler Com. Sedan	875	795
1927 28 Lyte Essex Coach	375	175
1928 Chevrolet Coupe	365	315
1927 Essex Sedan, 4-door	285	185
1926 Dodge 4-Pass. Coupe	215	145
1926 Ford Sedan	135	99
1926 Ford Roadster	115	85
1925 Buick Roadster	135	75

Model T Fords from $25.00 up.
Terms and Trade.
1069 31st St. N.W. West 0161
Open Sundays—Evenings till 8.

Never before such values; our used cars are reconditioned and guaranteed; many makes and body styles; your car in trade; G. M. A. C. terms.
Washington Cadillac Co.
1136-40 CONN. AVE. Decatur 3900.

STANLEY H. HORNER, Inc.
1015-1111 14th ST. N.W.
NATIONAL 5800

1928 Marmon 68 Sport Sedan.
1928 Chevrolet Landau-Sedan.
1928 Buick Standard Sedan.
1928 Nash Standard Convertible Coupe.
1928 Buick Master 5-pass. Coupe.
1928 Buick Standard Coach.
1928 Essex Sedan.
1924 Lincoln Sedan.
1929 Buick Standard Sedan.
1929 Buick Standard Coach.
1930 Marquette Sedan.
1930 Marquette Sport Roadster.
1929 Chevrolet Convertible Coupe (blue).

$100
For your old car, provided it will run to our salesroom, on any car selling above $350. We have all our cars marked plainly with selling price, down payment and monthly notes. This has been in effect for about 18 months. We absolutely guarantee that these prices have not been raised to take care of this unusual offer. Our stock is one of the finest in the city of late model cars in the medium-priced field. It includes:

1929 Essex Challenger Coach.
1929 Hudson Landau Sedan.
1927 Hudson Brougham.
1926 Studebaker Coach.
1928 Essex Sedan.
1928 Hudson Sedan.
1928 Essex Coach.
1927 Marmon Coach.
1929 Essex Coupe.
1928 Chrysler Sedan.
1927 Oakland Sedan.

60 Other Bargains
EASY TERMS
LAMBERT-HUDSON MOTORS CO.
THE HOUSE OF CONFIDENCE
1631 14th St., Cor. R St. N.W.
Open Till 9 P. M.

AUTO PAINTING

READ THIS AND ACT NOW
Set wheels, $5; fenders set, $5; body, 3 coats, $10 and $15. See us. Factory jobs, $40 up. North 3034. 1231-3 20th st. nw.

AUTOMOBILE LOANS

AUTO LOANS and refinancing; confidential; lowest rates; ample parking. McCill, 1402 R. I. ave. nw.; North 4954.

LOANS procured on automobiles, quickly, confidentially and reasonably. See Harry Yaffy, 934 K st. nw.; Metropolitan 3049.

AUTO LOANS
ONE-HOUR SERVICE
H. BERMAN,
939 NEW YORK AVE. N.W.
DIST. 5777

LOANS on AUTOS *INTEREST ONLY* **3%**
QUICK SERVICE
CONFIDENTIAL
UNITED LOAN CO. (Bonded), Rosslyn, Va.
Just Across Key Bridge—Opposite Bank.

MONEY procured on automobiles; confidential, quick service; unlimited capital; open evenings. Mr. Stesser, 846 Maryland ave. ne. Lincoln 0178.

Loans to Auto Owners
CAR REMAINS IN YOUR POSSESSION;
CAREFUL SERVICE; NO EMBARRASSMENTS;
LEGAL RATES; NO INVESTIGATION.
Also payments reduced on cars being financed and additional cash advanced.
DISTRICT FINANCE CO.
913 N. Y. Ave. Met. 2803

Loans on Autos
YOU USE YOUR CAR
MONEY ON UNPAID CARS
Lowest Rate—Confidential
LICENSED BROKERS
Acme Realty & Fin. Co.
Nat. 2453-54.
905 N. Y. AVE. N.W.

GARAGES FOR RENT

2733 Conn. Ave. N.W. (rear)—$7.00
ALLAN E. WALKER & CO., INC.
913 15TH ST. NW. NATL. 2690.

AUTOMOBILES WANTED

AUTOMOBILES by auction at Weschler's, 920 Pa. ave. nw., every Wednesday and Saturday, National 1262, 9539.

BEST PRICES paid for late model cars. Simmons Motor Co., 14th and S sts. nw. Potomac 3886.

HIGHEST PRICES paid for late model cars. Simmons Motor Co., 14th and S sts. nw. Potomac 3886.

WE buy any make car; highest prices paid. The Auto Mart, 2014 14th st nw North 8127.

CASH for your car. Without a doubt I pay the highest prices in this city. If your car is not paid for I will pay your undue balance and give you the difference in cash. No delay. See Mr. Barnes, 1729 14th St. Decatur 2390.

MISCELLANEOUS SALE

ANTIQUES, bargains, must sell quickly; chests, beds, tables, chairs, mantels, china, glass, &c. Call any time between 10 and 5. 1 Wisconsin ave., Georgetown.

ANTIQUES—Rare ceramics, brass, porcelain, silver, linen, etc. Owner leaving for Europe. 701, The Wyoming.

BUILDING materials, brick, lumber, &c.; gas stoves, radiators, doors and trim. Chas. H. Tompkins Co., 1547 K st. nw.

FUR COAT—Brown caracul; $15; large size; also skunk cape, $20. Call Potomac 3530.

FURNISHINGS of 5 rooms, cabinet Singer sewing machine, $5; mahogany tea cart, $10; mahogany dressers. The Iroquois, 1410 M st. nw.; Met. 4493.

PHOTO STUDIO equipment and furniture for sale. Rice Studio, 825 13th st. nw.

STORE FIXTURES.
Mahogany plate glass and marble; of the former United Cigar Store, premium station. 1708 Pa. ave., will be sold at auction Wednesday morning, January 22, at 11 a. m., at above address.

BUSINESS OPPORTUNITIES

WANTED, live sales organization or salesman to sell concrete construction jobs that will produce $25,000 per machine working one-half time on investment of $1,500. See Stevenson, 908 Ebbitt Hotel, Wednesday and Thursday.

WANTED—TO BUY

BICYCLE—Second-hand; in good condition; must be reasonable. Call 201 E st. ne.; Linc. 7505.

BOOKS—Highest prices paid for libraries and small lots of good books. Liberty Book Store, 507 F st. nw.; phone Met. 8340.

BOOKS BOUGHT—"Bring them in," or phone Metropolitan 2415. Peoples Drug Store Book Shop, 933 G st. nw. Established 1907.

FURNITURE—If you want to get full value for your furniture, send for "Notes on 25 years of fair dealing." Phone District 8112.

JUNK wanted, all kinds; iron, brass, copper, paper, books, tires, batteries. Federal Junk Co., 1125 2d st. nw.; District 9594.

I AM in immediate need of a quantity of good, substantial used furniture; can pay cash. Metropolitan 3051.

PRESIDENTS, statesmen's letters, stamp collections, old coins bought and sold. The Hobby Shop, 1427 F st. nw., one flight up. District 1272.

USED men's leather Gladstone suit case and handbag; priced reasonable. Box 108, Washington Post.

CLOTHING BOUGHT
Men's clothing, shoes, &c., bought; best prices; auto calls. National 4145. Justh's Old Stand, 619 D st. nw.

Gold, Silver, Watches, Diamonds
And old jewelry needed for our mfg. dept.
SELINGER'S Full cash value paid
618 F STREET

FURNISHED ROOMS

ARIZONA HOTEL, 310 "C" nw.—Neatly furnished rooms; $4 wk. up; transient, $1.

CALIFORNIA ST. NW., 1871—Single and double front rooms, well heated, adjoining bath; all modern improvements; telephone.

CENTRAL—Exceptionally desirable, artistic, comfortably furnished bed-liv. rm. or suite, bath, for refined adults, apprec. clean, quiet home. 1717 DeSales.

CENTRAL (1626 17th)—Large liv. rm. (fireplace) and bed rm. (2 windows); well furn.; clean, quiet, abund. heat, cont. h. w., jan.

EAMES PL. N.E. (E St. Extended)—1 room for 1 or 2, next to bath; private family. Linc. 6334-J.

FAIRMONT ST., 1312—Very large living-bedroom, kitchenette, bath; comfortably furn; main fl.; in quiet home; reasonable.

L ST. NW., 1322—Lovely well heated rooms; large and small; $3, $4, $7, $8 wkly; also 1 rm., kit., apt., $10 wkly.

ONE room, kitchen and bath, elec., gas, and hot-water heat; no children or dogs. $30 month for 2; $35 for 3. Atl. 3304.

WHY NOT LIVE during the new year at the beautiful Westminster? Furn. rooms no higher than ordinary rooming house prices; each with priv. bath or running water; no meals. 1607 17th nw. (cor. Que).

100 EAST CAPITOL ST. (The Congressional)—Employed gentlemen: nicely furnished room, next to bath; bay window; facing Capitol. Apply at 404.

516 5D ST. N.W.—Large room and kitchenette; gas range; running water; electric lights; comfortable house; $7 weekly.

1316 NEW HAMPSHIRE AVE. (Apt. 4)—Bright, large, attractive room; all conveniences; private family; gentlemen.

16TH ST. NW., 2023—Bright, front rm.; twin beds; single rm., near bath; unlimited phone; central; refs. to g'nt'men. N. 4259.

16TH ST. NW., 3321—For people of discriminating taste; 2 very attractive rms., near bath; private home.

30TH ST. NE., 2605—Comfortable, sunny room; large closet; unlimited phone; $15 month. Call Lincoln 4787.

MEN
CAN YOU IMAGINE
Renting a newly furnished room in an 8-story fireproof elevator bldg., opposite the Mayflower Hotel, and with a telephone in the room and all-night service at these rates: $10 to $14 per week; $40 to $60 per month; $2 and $2.50 per day? Special rates for 2 in room on application. Room equal to any hotel in Washington. Club showers.
DE SALES CHAMBERS.
1736 De Sales st. Decatur 4830

ROOMS WITH BOARD

CONN. AVE. NW., 1834—Extra-large room; will accommodate 2 or 3 young girls; 2 very large closets; 2 large windows; single beds; real home cooking; special rates.

REFINED club atmosphere; congenial fellows; attractive, comfortable rooms; delicious food, well served; $45 per mo. 2111 Bancroft pl. nw.

19TH ST. NW., 1334 (off Dupont Circle)—Attractively furnished rooms, with excellent board; central location.

21ST NW., 1426 (near Dupont Circle)—Modern double rooms with single beds, $35 per month, room and board; two persons in a room.

TRANSFER AND STORAGE

BOX LOAD for 5-ton truck of any merchandise going to Roanoke, Va., Bristol, Knoxville, Tenn., or way points. Cleveland 5184.

ROOMS WANTED

With Board

YOUNG MAN desires room and board, small private family near Dupont Circle, Y. M. C. A. or very close to Capitol; no other boarders. Give address, phone and rate. Box 107, Washington Post.

APARTMENTS FOR RENT

Furnished

ATTRACTIVE, sunny, 3-room, bath furnished apt.; large reception hall; cafe in bldg., 701, The Wyoming.

THE NETHERLANDS (1850 Col. rd.)—Furnished for a home, 5-room apt.; pleasant, large rooms; 3 exposures. Phone Col. 0810.

THE ARGONNE (Apt. 116)—Living and bedroom, kit. and veranda; Frigidaire; handsomely furnished. Col. 4675.

IOWA APTS. (No. 2, 13th and O nw.)—Large bed-living rm., priv. b. and kitchen, inc. gas, light, phone; $10 wk. North 6520.

IDEAL bachelor apt., 1 r. (19x20), k. b. fireplace; homelike, attrac., clean, quiet, priv., contin. h. w.; service avail. 1717 DeSales.

Furnished or Unfurnished

2 ROOMS, kit. and bath; furn. or unfurn.; reas.; apt. house, 1229 16th st. nw. L. H. David, McLachlen Bldg.; District 0389.

ENTIRE 1st fl., 3 rms., priv. b.; h.-w. ht.; back pch., yard; children taken; white only, $35. 1119 6th st. nw.; Fr. 0169-J.

Unfurnished

1703 EUCLID ST. NW.—5 rooms, bath; electricity; excellent condition; desirable location; $45. Phone North 10080.

THE MADRID, 2300 18th St.—Bright, warm, spacious 4-room, kitchen, bath apt.; very reasonable at $50.

THE BAYHEAD, 724 3d st. nw.—One and two room apts. Frigidaire. New building. Reasonable; free rent mo. of Jan. See resident manager or A. H. Hollidge, 1010 Vt. ave. nw.; District 1619.

DESIRABLE downtown apartments, three and four rooms and bath. Low rent. Inquire Zager & Salus, 920 New York ave.

3620-24
CONN. AVE.
Opposite Broadmoor Apts.
2 rooms, kitchen and bath, $45 to $55
3 rooms, kitchen and bath, $65 to $70
Electric Refrigeration If Desired
See Resident Mgr., 101, 3618 Conn. Ave.
N. L. Sansbury Company Inc.
1418 Eye St. N.W. Nat. 5904

APARTMENTS FOR RENT

Unfurnished

THE WYOMING
2022 COLUMBIA RD. NW.
A few very desirable apts., 3 rooms, kit., bath, to 6 rooms, kit., 2 baths; cafe in building.
We have several apartments of 3 rooms, kitchen, bath and porch. Good Northwest and Northeast locations.
$32.50 and $35.00 Per Month.
FLOYD E. DAVIS CO.
733 12th St. N.W. Nat. 0352.

FOR COLORED.
423 K St. N.W. (3d Fl.), 4 rms. & b. $40.50
ALLAN E. WALKER & CO., INC.
913 15TH ST. N.W. NATL. 2690.

INSPECT TODAY
DOWNTOWN APT.
THE BRADFORD
1800 K ST. N.W.
2 and 3 rooms, kitchen, reception hall and bath
$52.50 to $72.50
Convenient to offices and Government buildings, theaters and shopping district; 24-hour switchboard and elevator service.
Refrigeration on House Current. Manager on Premises.
Linkins Co.
1733 De Sales St. N.W.
Dec. 2500.

Cathedral Mansions
SOUTH
2900 Conn. Ave.
Two squares north of Million Dollar Bridge on Conn. ave.; delightful location. Apts. of 1, 2, 3, 4, 5 and 6 rooms with 1 and 2 baths, some with porches; 24-hour elevator and switchboard service. Frigidaire.
Resident Manager
N. L. Sansbury Company Inc.
1418 Eye St. N.W. Nat. 5904.

THE VAN CORTLANDT.
1417 BELMONT ST. NW.
Five very large outside rooms, hall and bath; newly decorated; a clean building of quiet adult tenants, with good heat and hot water. Frigidaire on house current; 24-hour elevator service. See janitor or manager, Apt. B.
E. POSTON & CO.
1616 K St. NW. National 0760.

THE MINTWOOD
Frigidaire
1843 Minnesota Place Northwest
5 Rms., Kit. & Bath.....$70.00
4 Rms., Kit. & Bath.....$7.50

THE WOODROW
Norge Refrigeration
1825 Phelps Place Northwest
2 Rms., Kit. & Bath, Rec. Hall.....$75.00

THE BILTMORE
1940 Biltmore Place Northwest
Frigidaire
4 Rms., Kit. & Bath.....$105.00
1511 PARK RD. N.W.
Exceptionally Large Rooms
5 Rms., Kit. & Bath.....$75.00
See Representative on Premises
or
WALTER A. BROWN
1400 "H" St. N.W. National 1652

Hampton Courts
2013 New Hampshire Ave.
A building of unusual distinction just off 16th, on a beautiful, wide avenue . . . all suitable apartments, light, cheerful rooms. Frigidaire on house current, oil burner, 24-hour switchboard and elevator service. Will furnish apts. if desired.
One, two and three rooms, kitchen and bath suites. Very reasonable rentals.
Resident Mgr. on Premises
N. L. Sansbury Company Inc.
1418 Eye St. N.W. Nat. 5904.

HOUSES FOR RENT

Unfurnished

30 9TH ST. SE.—Desirable corner house; newly papered and painted; 6 rooms, bath; electricity; convenient location; $45. Phone North 10080.

F ST. NW., 2619—4 rooms and bath. Key at 2532 F st. nw.

PRACTICALLY new 6-room house; built-in garage; hot-water heat and all modern improvements; $50. 1232 Owens pl. ne. Acme Realty & Finance Co. Natl. 2453.

FOR COLORED.
421 L st. nw., 7 rms. and bath....$42.50
1210 4th st. nw., 7 rooms.....$40.50
1337 W st. nw., 8 rooms.....27.50
ALLAN E. WALKER & CO., INC.
913 15TH ST. NW. NATL. 2690.

STORES FOR RENT

2150 Pa. ave. nw. (corner).....$125
89 H st. nw. (6 rms. and bath).. 60
227 D st. nw. (basement)..... 10
ALLAN E. WALKER & CO., INC.
913 15TH ST. NW. NATL. 2690.

WANTED—TO RENT

MODERN small detached suburban home; garage; not over $75; give all details. Box 106, Washington Post.

REAL ESTATE LOANS

PLENTY OF MONEY QUICK ACTION
BRODIE & COLBERT
1707 Eye st. Realtors. Natl 8879

WE BUY 1st deed of trust notes on vacant grounds, building lots and acreage; also buy second deed of trust notes on improved property. Fulton R. Gordon, Continental Trust Bldg. District 9231.

HOUSES FOR SALE

$7,500—BRIGHTWOOD PARK, 7 ROOMS, 2 BATHS, semidetached home, condition like new; large bright dining room, reception hall, 2 covered porches, garage, trees, shrubs. Ideal location near churches, schools, theaters, 1 block stores, 2 car lines. Reasonable cash, $57.50 monthly payments including interest—$35 monthly income from 3 rooms and bath on second floor.
J. EDWARD LEWIS.
612 F st. nw. National 5373.

MODERN HOME
With modern improvements, 7 rooms, 4 nice bedrooms. Lot 50x200. 1 mile from city. 1 block Lee highway. Worth $5,500. Owner says sell quickly for $4,000. Small monthly payments.
DE SHAZO & McNAB.
Bond Bldg. Natl. 3934.

OLD GEORGETOWN HOME
ONE OF A VERY FEW, remaining of the charming old Georgetown homes, for sale at a price several thousand dollars below what one would have to pay for a similar house.
A BEAUTIFUL CORNER in the best section of Georgetown, with a splendid view of the river and Virginia hills. It would be advisable to call at once; this property should sell quickly.
CALL DISTRICT 3197 AFTER 2 P. M.
CALL CLEVELAND 2295-J.

HOUSES FOR SALE

THOS. J. FISHER & CO., Inc.
CHEVY CHASE, MD.
CENTER HALL COLONIAL
$16,500
Magnificent new stone house of 9 rooms, 2 baths and two-car garage.
First Trust, $12,500
See us at once for details.

1300 Block Clifton St. N.W.
This is a 3-story, 3 apartment house of 4 rooms and bath in each apartment, on a lot 23x113. There is a total rental of $135.00 a month.
Price, $12,000; Clear

3536 ELEVENTH ST. N.W.
This is a 2-sory, 7 room house with 1 bath; hot air heat, 1 car metal garage.
Price, $7,000; Clear

1400 Block Hopkins St. N.W.
This is a 3-story house of 9 rooms and 3 baths, hot-water heat. Rented furnished.
Price, $6,500; Clear
THOS. J. FISHER & CO., Inc.
738 15th St. N.W. Dist. 6830

FARMS FOR SALE

NEARBY VIRGINIA
Five hundred yards off pike, 56 acres very valuable land. Colonial brick home; half mile to school, nicely watered. Am. and springhouse; splendid neighborhood; on new gravel road. To those who desire a Colonial Virginia home at a moderate price we ask you to see this. Has been held at $7,500, but a quick offer of $6,000, with very small payment, might get it.
DE SHAZO & McNAB.
Bond Building. Natl. 3934.
Evenings, North 5738-J.

APARTMENTS FOR SALE

THE NORTHUMBERLAND — Cooperative apartment, 5 outside rooms; excellent location and service; best references required; concession for immediate sale. North 3740.

SCHOOLS AND COLLEGES

WOOD'S SCHOOL
311 EAST CAPITOL ST.
All Commercial Branches.
Now is a good time to enroll for either day or evening sessions.
Telephone Lincoln 0038.

LEARN ANOTHER
LANGUAGE
By our easy conversational method. Famous for 50 years. Private or class instruction. Moderate rates.
Present this advertisement for free trial lesson.
Berlitz School of Languages
1115 Conn. ave. Tel. Decatur 3932.

The George Washington University Law School
Member Association American Law Schools
Approved by American Bar Association.
Second semester begins Feb. 3.
Registration period, January 27-February 1, inclusive.
Stockton Hall—720 20th Street
Telephone West 1640

RESORTS

Georgia

18 Hole GOLF Grass Greens
Forrest Hills-Ricker Hotel
AUGUSTA, GA. *Open Dec. 15th to April*

TRAVEL

BERMUDA
Our new illustrated Folder with full information about BERMUDA, its varied climatic recreational and social attractions—including all winter and spring sailing schedules will be sent you promptly on request.
All-Expense Tours of various duration.
THOS. COOK & SON
Washington Loan & Trust Co.
9th and F Streets

WEST INDIES CRUISES
11 to 29 days $120 up
Reservations by all lines
California by sea via Havana and Panama . . . Florida, Cuba, Jamaica, Central American ports, etc.
Complete information from
THOS. COOK & SON
Washington Loan & Trust Bldg.,
9th and F Streets

LEGAL RECORD

Continued From Page 19.

tenced to jail for six months. Atty., Jacob S. DeCwiler.

G. J. 6932. U. S. vs. Lonnie Upshaw; assault dangerous weapon; nolle prosequi entered.

No. 48879. U. S. vs. George Brown; joy riding; jury sworn and verdict guilty. Atty., Leo Sullivan.

Assignment for Wednesday, January 22.

Trials—U. S. vs. David Carter; U. S. vs. Floyd C. Payne; U. S. vs. Elliott Lindsay Lloyd and Howard Kenny; U. S. vs. David Glover.

CRIMINAL COURT 2—Mr. Justice William Hitz presiding; William S. Adkins, clerk.

No. 48686. U. S. vs. Roy Turner; robbery; trial resumed and verdict guilty. Atty., Albert Esher.

No. 48752. U. S. vs. John Daniel Four; murder second degree; jury sworn and cause given to jury. Attys., Benjamin Kall, Irving B. Yockelson.

No. 37074. U. S. vs. Herbert L. Chalfante; violation Section 115; motion to quash overruled.

No. 48896. U. S. vs. Charles M. Daniels; violation 851b code; plea guilty. Atty., Cedric F. Johnson.

Assignment for Wednesday, January 22.

Trials—U. S. vs. John Daniel Four; U. S. vs. John Stewart; U. S. vs. Edward Green (to plead); U. S. vs. Alice Hall (C. B. Jones); U. S. vs. Rosella Dodson (Kronheim); U. S. vs. Roy Harris (Sugrue); U. S. vs. William Walker; U. S. vs. Morris Cohen (Kronheim); U. S. vs. Elous Williams.

Indictments returned January 21:

Hugh Howard and Frank C. Smith, violation section 826b, code; Frank C. Smith—housebreaking and larceny; Kenneth Kirby, violation section 826b, code; Sylvester Wilson, housebreaking; Ralph

NEWS OF LATEST HAPPENINGS IN MARYLAND AND VIRGINIA

ARLINGTON HONORS LEE AND JACKSON

Dr. Martin and Dr. Russell, Civil War Survivor, Are Speakers.

PLAN RELIGIOUS SURVEY

ARLINGTON COUNTY.
BUREAU OF THE POST.
Tel. Clar. 309. Clarendon, Va.

With the singing of a special selection, entitled "Memories of Lee," dedicated to Robert E. Lee, by the male quartet under Luther Dodge, Arlington Chapter, United Daughters of the Confederacy, held its anniversary celebration of the birthday of Robert E. Lee and Stonewall Jackson last night in the rooms of the chamber of commerce with more than 100 persons attending. The invocation was given by the Rev. Perry L. Mitchell, pastor of the Clarendon Baptist Church.

Dr. William E. Martin, the principal speaker, paid a glowing tribute to the memory of both Lee and Jackson, declaring this is not the time to look back over the horrors of the days of "61" but to try and cement closer the relations of all concerned in the great struggle.

"While Gen. Lee was and is today looked upon as one of the greatest soldiers of his time, he knew when the war was over and was often heard to say, 'now is the time to think of rebuilding.'"

Dr. Charles F. Russell, one of the few Civil War survivors in the county, said, "our ranks are rapidly becoming smaller in the entire State of Virginia. There are but 900 Confederate veterans left, while in the entire South there are not more than 5,500 living."

The program included a number of selections by Mrs. Mary Perkins Snyder, vocal selections by Mrs. E. L. Nalley, accompanied by Mrs. T. K. Burchard; recitations by Miss Virginia Dye and selections by the male quartet. The meeting concluded with the benediction by the Rev. George H. Fielding.

Speaking at the meeting of the Back to the District Association held last night in the headquarters of the Association in the Rucker Building, at Clarendon, J. C. Byars declared that every State in the Union has the same interest in the movement to see the Nation's Capital developed as Virginia has.

The chief object of those supporting the movement, he stated, is to see the plan for the beautification of the Nation's Capital developed as it should be.

"To develop that sentiment the movement should have the united support of the citizens of Arlington County," Mr. Byars said.

Richard L. Eacho, vice president of the association, outlined the program of the association and stated that plans are now under way to hold mass meetings in all sections of Arlington County and also in or near the city of Alexandria. He stated that from reports received the sentiment in favor of the movement is growing rapidly in Alexandria.

The committee in charge of arrangements for the holding of mass meetings are Richard L. Eacho, chairman, H. E. Hayes, E. B. Spandler and H. B. Hilton.

The Women's Auxiliary Unit of Arlington Post, No. 139, American Legion, will hold its monthly meeting tonight at the home of Mrs. Marvin Eubank, Clarendon, at 8 o'clock.

Election of officers will be the principal business to come before the meeting of the Organized Women Voters of Arlington County, to be held today in the Calvary Methodist Protestant Church in Aurora Hills.

The business meeting will be preceded by a luncheon, which will be served promptly at 12 o'clock by the ladies' aid society of the church.

The Lyon Park Women's Club will hold the first of a series of monthly dinners tonight in the community house from 5:30 to 7 o'clock.

Following the dinner, there will be a special program of entertainment presented, which will be followed by dancing.

The committee having charge of the arrangements consists of Mrs. J. C. Folsom, Mrs. Grace H. Miller, Mrs. J. A. Hardester, Mrs. B. F. Toulotte, Mrs. A. H. Crouch, Mrs. W. T. Baker and Mrs. A. T. Rowell.

With but ten days remaining in which owners of dogs will have to secure the required license tags, owners are warned, according to an announcement last night by Game Warden W. Harry Johnson, that all persons owning dogs failing to comply with the State law will be subject to arrest.

Crashing into a telephone pole on the Lee Highway in Cherrydale yesterday morning, when a bus, loaded with passengers skidded, many escaped serious injury.

Funeral services for Vanderbelt Quick, 72 years old, who died at his home, 813 Wilson Boulevard, Clarendon, will be conducted from the home this afternoon, at 2 o'clock, by the Rev. Perry L. Mitchell, pastor of the Clarendon Baptist Church. Interment will be in Oakwood Cemetery, Falls Church.

Mr. Quick was born in Flemington, N. J., coming to Virginia with his parents when a boy. Since retiring from his farm in Loudoun County, 26 years ago, he made his home in Washington and nearby Virginia. For many years he was postmaster at Falls Church.

Besides his widow, he is survived by four children, Dr. Ralph Quick, of Clarendon; Mrs. Frank W. Sramek and G. Willard Quick, of Washington, and Mrs. Paul W. Bowman, of Clarendon.

A survey of religious conditions in the Falls Church community to be made during the month of February by a special committee of ten members from each of the Protestant churches has been decided upon by the Ministerial Union of Falls Church.

The Arlington County Monarch Club will hold its weekly luncheon meeting tomorrow at 12 o'clock in the Ashton Heights Woman's Clubhouse, with President A. B. Honts presiding.

There will be a meeting of the Edward Douglas White Council, Knights of Columbus, tonight in the auditorium of St. Charles School Building at 8 o'clock.

Word was received from Richmond yesterday that the State highway department has decided to have work of widening the Washington-Richmond highway, extending from a point opposite the Southern Oxygen Plant in South Washington to Four Mile Run, suspended during the remainder of the winter.

The board of directors of the Arlington County Chamber of Commerce at its meeting to be held tomorrow night in the board rooms in the Rees Building at 8 o'clock will elect the new officers for the year. In addition to the election of officers, five new directors will be selected.

The Arlington Rotary Club meets tomorrow at 12:30 o'clock at the Washington Golf and Country Club with the president, D. R. N. Sutton, presiding.

M. R. Coleman, charged with operating an automobile with an improper license plate and also speeding, forfeited $15 in each case in the county police court yesterday. Judge Harry R. Thomas presided.

The Arlington Chapter, No. 39, Order of the Eastern Star, will hold its monthly card party tonight at the home of Mrs. Mary E. Hutson, Preston avenue, Cherrydale.

FIREMEN FIGHT LUMBER BLAZE

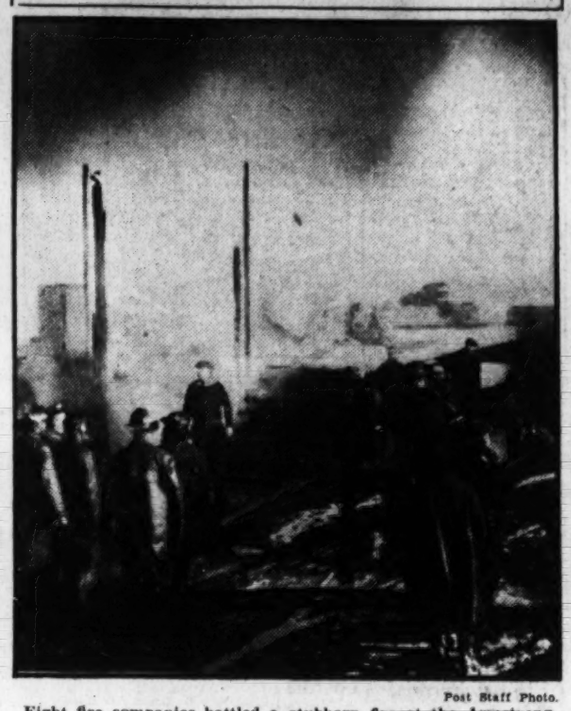

Post Staff Photo.

Eight fire companies battled a stubborn fire at the Armstrong Lumber Co., South Washington, last night. Damage was estimated at $10,000.

LUMBER YARD BLAZE CAUSES $10,000 LOSS

Origin of South Washington Fire Is Undetermined by Investigators.

FIREMEN ARE HAMPERED

Fire ravaged the Armstrong Lumber Co. yards in South Washington Va., near Highway Bridge, early last night and destroyed the office building and warehouse before it was finally brought under control about 6:30 o'clock. Damage will reach about $10,000, firemen estimated.

Eight fire companies, including No. 13 Engine Company, of Washington, responded to the alarm, but encountered several difficulties before they were able to play water on the flames. As no water plugs were near the lumber yard, the hose had to be stretched almost a mile to Columbia pike.

The blaze, which was well under way when the fire companies arrived, had spread to a pile of lumber and laths before the spraying was started. Another block of lumber, which was beginning to smoke, was saved, however, by quick action of the firemen.

No clews as to the cause of the fire had been determined at an early hour this morning. The alarm was turned in shortly before 5 o'clock, it is believed, by residents nearby. Soon the flames mounted high into the sky and were visible for some distance, even in the Capital.

Besides the Washington company, the following firefighters responded to the alarm: Jefferson District, Cherrydale, Clarendon, Ballston, East Arlington, Arlington and Potomac.

Body Found in Wreck That of Richmond Boy

Special to The Washington Post.

Danville, Va., Jan. 21.—Relatives have identified the body of a youth found in the debris of a freight train wreck near Drakes Branch several days ago as that of Elmo Porter, 14-year-old Richmond boy. H. O. Boaze and Mrs. Maude Williams, his uncle and aunt, have returned from Keysville, where identification was established.

Mr. and Mrs. C. H. Porter, the youth's father and stepmother, of Richmond, met the local relatives there and all positively identified the body. The youth is reported to have left his home on the day before the accident, and apparently was hoboing his way to this city when he met his death.

Right Rev. B. D. Tucker Buried in Charles Town

Special to The Washington Post.

Charles Town, W. Va., Jan. 21.—Funeral services of the Right Rev. Beverly D. Tucker, who died at his home in Norfolk, Va., Friday, were held here today. The body was interred in Zion Churchyard beside that of his wife, who died three years ago.

Bishop W. L. Gravatt, of West Virginia; Bishop C. A. Thomson, and Dr. H. H. Covington, of Norfolk, and the Rev. J. F. W. Field, rector of Zion Church, had charge of services at the grave. Representative H. St. Tucker, of Lexington, Va., a cousin of the deceased, attended.

Martinsburg Father Told of Flier's Death

Special to The Washington Post.

Martinsburg, W. Va., Jan. 21.—Edwin Omps, 27 years old, one of three men killed when an airplane flying from the Bahama Islands to Daytona Beach, Fla., fell Sunday into Lake Worth, Palm Beach, Fla., was a resident of this city, it was established today when his father, Lafayette Omps was notified of the tragedy.

The flier was a native of Frederick County, Va. Relatives here asked information as to whether the body had been recovered. The flier is survived by his widow and two children. The other two killed in the accident were William Lindley, vice president of the company and chief pilot, and W. Lipsky, mechanic.

DEL RAY BANK HOPES TO PAY DEPOSITORS

Board Member Says Doors of Institution May Be Reopened Soon.

CLOSED BY DIRECTORS

When the State examiners began checking its accounts, the Bank of Del Ray, Va., near Alexandria, voluntarily suspended business yesterday. The bank did not open and a notice on the door stated it had been closed by order of the directors for purposes of an audit.

In a statement issued by Carl L. Budwesky, an attorney and member of the board, it was stated the board hopes to reopen the bank for business within a few days and be in a position to pay all depositors in full.

In its last statement to the State banking department, the bank reported its resources at $104,559.79; loans and discounts at $75,146.41 and deposits of $54,048.07. It was organized August 1, 1923, under the banking laws of the State of Virginia, and has a capital stock of $25,000.

Nelson T. Snyder is president of the institution, and Clay T. Brittle, chashier, while members of the board include Judge William P. Woolls, John Gary, George E. Garrett, Tony Guiffre, A. A. Bittenfender and Henry P. Thomas.

Last April the bank was robbed of $2,500 but it was stated at the time that the loss was covered by insurance.

Fourth Death Occurs In Family in Brief Time

Special to The Washington Post.

Purcellville, Va., Jan. 21. — Mrs. Sallie J. Evans, 68 years of age, died yesterday at the home of Mrs. Maude Lynch, in Round Hill, where she had been living since last fall. She had been ill for some time. Mrs. Evans was a Miss Alider before her marriage and a native of this county.

Mrs. Evans' death is the fourth in the Alider family during the last three months. Funeral services will be held Wednesday morning at 11:30 from Cornwell's undertaking parlors in Purcellville, with burial in Lakeview Cemetery, Hamilton.

Suburban Gas Company Elects 1930 Officers

Stockholders of the Washington Suburban Gas Co., Hyattsville, Md., last night elected Grier Hirsch president. Other officers named are C. T. Crippen, first vice president; T. W. McDonald, second vice president; F. W. Leslie, comptroller, and H. L. Leonard, general manager.

Employes of the bank held a banquet the same night at the Masonic Temple. Speakers included J. Hall Truman, jr., of the American Power Corporation, New York; Jack James, of the Petersburg (Va.) Gas Co.; Dr. Leonard Hayes, company physician, and J. S. Lillard, counsel. John Geesey was chairman.

Danville Tobacco Sales 41,000,000 Pounds

Special to The Washington Post.

Danville, Va., Jan. 21.—More than a million and a quarter pounds of tobacco were in local warehouses today when sales were resumed following the usual week-end recess.

Trading last week brought the total sales for the season above 41,000,000 pounds, with the prices still holding up well.

Hagerstown Business Man Dies.

Hagerstown, Md., Jan. 21 (Special). John G. Ernst, aged 69, president of the Hagerstown Furniture Co. and active in local business enterprises, died at his home here this afternoon after a four-month illness. Besides his widow, four children survive.

Mrs. Emilie Bickel Dies.

Lynchburg, Va., Jan. 21 (Special).—Mrs. Emilie A. Bickel, 75, mother of Karl A. Bickel, president of the United Press, New York City, died Saturday night at a hospital here. She was a native of Genesseo, Ill., and is survived by six children. Her death was due to pneumonia.

Annapolis Firemen Elect.

Annapolis, Md., Jan. 21 (Special).—Volunteer firemen of Annapolis have reelected Jesse A. Fisher, fire chief. Mr. Fisher is also an alderman in the city council from the First Ward and has served several terms in directing the affairs of firefighters.

FAIRFAX MAN HELD GUILTY OF LARCENY

Court Disposes of Number of Civil Cases; Tax Error Corrected.

SALARY RAISES SOUGHT

FAIRFAX BUREAU OF THE POST.
P. O. Box 245, Vienna, Va.
Phone Vienna, 64.

Opening the second day of the January term of the Fairfax County Circuit Court, with Judge Howard W. Smith presiding, a jury, of which John T. DeBell was foreman, found Elburn Collins guilty of petit larceny and recommended a sentence of 90 days in jail and a fine of $25 and costs. Collins was indicted by the November grand jury for grand larceny on a charge of stealing a truck and a quantity of meat from H. H. Ankers, at Merrifield. He was tried only on an indictment for the stealing of meat at this time, the other indictment for the alleged theft of the truck and an indictment against Clarence Allison, which grew out of this same case, was continued until the March term of court.

The following civil cases were disposed of by the court:

R. O. E. Saunders was appointed administrator of the estate of Edward I. Saunders, who died in October, 1918. He was required to furnish a surety bond of $6,520.

Mary Stone, known as Mamie Stone, who was adjudged of unsound mind recently by a committee, was declared non compos mentis by the court, and B. H. Randall was appointed a committee to take charge of her affairs. He was required to file $1,000 bond.

The court entered an interlocutory order in regard to the adoption of Carl Frederick Williams, a 3-year-old infant, by Wilber A. and Elsie H. Gersdorf. If at the end of the statutory period no objections are made the child will become the legal son of the Gersdorfs.

The sheriff was ordered to deliver an Oakland sedan, seized by him for violation of the State prohibition law from S. E. Duncan, to the H. & W. Motor Corporation, of Newport News, Va., the holder of a lien against the car for $1,342, which was adjudged to be more than the car was worth.

The court granted permission to the trustees of the Rock Hill Church of God to sell 40 acres of land belonging to the church, near Centerville, to Thomas J. Caudle.

In the suit of the Rufus H. Darby Printing Co., Inc., against E. E. Anderson and others, with the Fairfax County Fair Association, co-defendants, it was shown that the Fair Association was indebted to Anderson for the sum of $208 and that the printing company held a judgment against Anderson for an amount in excess of this amount. The court ordered the Fair Association to turn the $208 over to the printing company to apply against the judgment.

The heirs of Robert E. and Mary E. Schurtz petitioned the court to grant them relief in regard to the erroneous assesment of land against them for the years of 1916 to date. It was shown to the court that this land was assessed twice, once in the name of Mary E. Schurtz and the other in the name of the estate of Robert E. and Mary E. Schurtz. It was also shown that the taxes had been paid on one of the assessments every year. The court ordered that the assessment be stricken off the delinquent land books of the Commissioner of Revenue and stricken off of the unpaid tax list in the treasurer's office, and the land assessed hereafter only as of against the estate.

It is reported that L. L. Freeman, delegate from Fairfax County, will introduce a bill in the State Legislature in an effort to have the salaries of the Fairfax County Board of Supervisors raised. The bill will provide for a salary of $400 a year for each member to be paid on a flat rate basis and the members to pay their own expenses while attending the meetings of the board. Under the present rate the supervisors receive $6 per day and mileage from their homes to Fairfax for each meeting, not to exceed 25 meetings a year. This makes the maximum salary any member can receive $150 a year and mileage. Several of the members who receive appointment on the different committees attend more than 30 meetings every year.

W. F. P. Reid, chairman of the board, pointed out that the sum asked for was not an excessive amount as the members of the board of supervisors of Arlington County received $100 a month. Chairman Reid also stated that at the present time a regular meeting of the board was only held once a month, but as the growth of the county was bringing to the board a larger number of important questions, relative to the welfare of the county, than ever before, it would be necessary in the near future to hold meetings more often.

The Ladies Social Club of the St. John's Catholic Church at El Nido will hold their meeting tomorrow afternoon at the home of Mrs. W. M. McGarvey.

There will be a meeting of the Clifton Parent-Teacher Association tonight in the school auditorium there.

The Providence Council of the Daughters of America at Fairfax will hold their meeting tonight.

The quarterly meeting of the Fairfax District, Daughters of America, will be held today in Alexandria, when the various councils will be the guests of the Mary Washington Council there.

Three Psittacosis Victims Recover

Annapolis Cases, First in Country Stricken, Are Virtually Well.

Special to The Washington Post.

Annapolis, Md., Jan. 21.—The three Annapolis victims of psittacosis, or parrot fever, first to be stricken by the mysterious malady that led to a Nation-wide investigation by health authorities, have practically recovered, it was announced today, and there is no indication of any further cases here.

Lee W. Kalmey, proprietor of an automobile garage and service station, has been discharged from Emergency Hospital and is now at the home of his mother. His wife, Mrs. Edith M. Kalmey, was slower to respond to teratment, but her condition is such that she will be able to leave the hospital within a few days.

Mrs. Kalmey's mother, Mrs. Simon S. Martin, wife of the secretary of the Annapolis Chamber of Commerce, still is confined to her home, though she has virtually recovered. Mrs. Martin's illness was less severe than that of her son-in-law and daughter.

ROAD IMPROVEMENT APPEALS PRESENTED

Two Petitions Are Given to Montgomery County Commissioners.

$250,000 IN BONDS SOLD

Two petitions for road improvements were presented to the Montgomery County Commissioners yesterday at their meeting in Rockville.

A delegation from Damascus district headed by S. W. Beall appeared to present a petition signed by 124 residents of the section asking for the improvement of the road from Purdum through Lewisdale to Beall's Cross roads. The road is laid out as follows: "Beginning at the end of the road as now built from Purdum to Brown's House and run by and with the road as now laid out through Lewisdale to the cross roads at Beall's store. Then turning to the left and by and with the Hyattstown road to Beall's cross roads. The entire distance being about 1 3-10 miles."

The second petition signed by Marion Howes and 86 others asked for the improvement of the following road located in Laytonsville and Damascus Districts: "One mile macadam road leading off the Laytonsville-Etchison road in the direction of Woodfield, sometimes called the Jordan road."

State Senator Humphrey Wolfe, of Howard County, representing the county commissioners of Howard County, appeared before the board and asked that Montgomery County join with Howard County in the completion of the road leading from Brookeville to and across the Patuxent river into Howard County. Senator Wolfe said that the Howard County Commissioners are prepared to go ahead with construction work in Howard County. The senator was told that the Montgomery County Commissioners already have made provision for the Montgomery end of the road.

The board awarded an issue of $250,000 of 6 per cent certificates of indebtedness dated December 15, 1929, to Gillett & Co., of Baltimore, the highest bidders. The Gillett Co. bid 100.51 and accrued interest, equivalent to $251,275, a premium of $1,275.

The funds raised from the sale of the certificates are to be used in the construction of streets and sidewalks in the suburban area and are to be paid in five annual installments by the property owners benefited, through a front foot benefit tax.

$25,000 Fire Sweeps Highland Beach Hotel

Annapolis, Md., Jan. 21.—Fire of unknown origin last night destroyed the large frame hotel and spread to two bungalows at Highland Beach, a resort on Chesapeake Bay, colonized by Negro residents of Washington, with a loss of approximately $25,000, partly covered by insurance.

Volunteer firemen from Annapolis, Eastport and West Annapolis gave fine service in preventing the flames from spreading to other frame residences. Engines pumped water from Black Walnut Creek. The fire, starting in the hotel, owned by Rubard Ware, wrecked that structure, causing a loss estimated at $18,000, with insurance of only $3,000. The flames then spread to a small bungalow owned by Sarah Hall and destroyed it with a loss of $3,000. The blaze then swept to a larger bungalow, valued at $6,000 and owned by Dr. J. E. Washington, said to be a son of the late Booker T. Washington. This property, which was partly destroyed, was insured for $4,500.

Lawyers to Meet in Chicago.

Asheville, N. C., Jan. 21 (A.P.).—The annual convention of the American Bar Association will be held in Chicago, August 20, 21 and 22, it was announced today. The convention city and date were fixed by the executive committee.

Gen. Butler to Address Rotary.

Lynchburg, Va., Jan. 21 (Special).—Gen. Smedley Butler, of the Marine Corps, will make an address before the Rotary Club here the afternoon of February 4.

BIRTHS, DEATHS AND MARRIAGES

BIRTHS REPORTED.

Anthony and Lucia Anselmo, girls, twins, John M. and Gertrude Sternhazen, girl.
Constantine and Mildred L. Gozos, girl.
Roscoe C. and Edna V. O'Flaherty, girl.
Daniel H. and Jane E. Pratt, girl.
Harvey C. and Rilla M. Neilsen, girl.
Phillip and Tilie Nimetz, girl.
Joseph C. and Teresa C. Engers, girl.
Paul J. and Mary E. Schwarz, girl.
Frank A. and Gladys E. Scrivener, girl.
Joseph A. and Grace Reid, girl.
Robert L. and Clarice Anderson, boy.
Virginia L. and Zenolia Kirk, boy.
Robert L. and Elizabeth Richey, boy.
Chapin & Mary A. Bauman, boy.
John J. and Daisy K. Richardson, boy.
Arthur H. and Edith E. Den Hartog, boy.
Thomas S. and Grace E. Mallon, boy.
Maurice E. and Mary A. Mangum, boy.
Charles A. and Clarabel M. Babendreier, boy.
William H. and Elsie E. Burlingame, boy.
Jesse A. and Rowena Carpenter, boy.
Jack L. and Edythe I. Garber, boy.
Charles D. and Thelma N. Heffner, boy.
Eldridge E. and Edna L. Wood, boy.
John W. and Margaret P. Simms, boy.
Charles L. and Dolores M. McCain, girl.
William J. and Capitola E. Morris, girl.
William L. and Nellie M. Pierce, girl.
John S. and Edna E. Dyer, girl.
Samuel E. and Gwendolyn L. Ferguson, girl.
Adolphus F. and Mabel T. Peyton, girl.
Hiram L. and Ada V. Rose, boy.

DEATHS REPORTED.

Diantha L. A. Foster, 88 yrs., 19 Iowa circle nw.
Joseph Wieczorek, 86 yrs., U. S. Soldiers' Home Hosp.
Joseph J. McLaughlin, 84 yrs., 907 3d st. ne.
George Mattingly, 81 yrs., Providence Hosp.
Charles A. McElkinney, 74 yrs., 1613 Irving st. nw.
Mary A. Lanigan, 70 yrs., 1368 Harvard st. nw.
Augusta Immick, 69 yrs., Sibley Hosp.
Richard F. Brown, 64 yrs., Gallinger Hosp.
Jennie A. Sullivan, 59 yrs., St. Elizabeths Hosp.
James W. Quizzle, 47 yrs., 2230 California st. nw.
Ethel Best, 22 yrs., Tuberculosis Hosp.
Mary E. Johnson, 2 months, 2524 F nw.
Minnie Green, 55 yrs., Tuberculosis Hosp.
Arthur Beard, 50 yrs., 2248 Almer ave. se.
Jennie Smith, 49 yrs., Freedmen's Hosp.
Henry W. Johnson, 33 yrs., Walter Reed Hosp.
Genevieve E. Hayes, 3 months, 1303 Wylie ct. ne.
Bernice L. Brown, 3 months, 766 Navy pl. se.

LICENSED TO MARRY.

Raymond R. Workman, 21, and Elizabeth Burch, 18. The Rev. Michael F. Fitzpatrick.
Benjamin Gordon, 35, Baltimore, Md., and Anna Cohn, 33, Baltimore, Md. The Rev. J. T. Loeb.
Windsor Garland Kessler, 24, Relay, Md., and Alberta Louise Dugan, 21, Halethorpe, Md. The Rev. H. M. Hennis.
Charles H. Koch, 21, and Clara Granados, 20. The Rev. S. T. Nicholas.
C. E. Bartlett, 30, Covington, Va., and Mrs. Anna M. Drurt, 55, Covington, Va. The Rev. J. E. Briggs.
John H. Forster, 54, and Mrs. Mary O. Findley, 35. The Rev. Allan F. Poore.
Frank Thomas Kelein, 22, Baltimore, Md., and Louise Catherine Gunkel, 18, Baltimore, Md. The Rev. H. M. Hennis.
Nels A. Nelson, 61, Brooklyn, N. Y., and Elsie Schenck, 53, Los Angeles, Calif. The Rev. J. Harvey Dunham.

COUNTY AUTHORITIES CHECK INDIAN'S TALE

Prince Georges Officials Are Mystified by Attack on Thomas Spybuck.

LAY HURT IN BUNGALOW

Prince Georges County authorities are investigating the story of Thomas Spybuck, an Indian, about 40 years old, who was found in an unconscious condition yesterday in a bungalow under construction at Forestville, Md.

The Indian was found in a pool of blood, with several deep gashes on his head, by workmen in the bungalow. He was taken to the office of Dr. James I. Boyd, at Forestville, who dressed the wounds and called Deputy Sheriff L. E. Dutrow.

Deputy Dutrow took the Indian to the office of State's Attorney J. Frank Parran for questioning. With great difficulty, the police managed to get a somewhat incoherent story from the Indian. He said that he met two men he had seen several times, but whose names he did not know, on Seventh street, between M and N northwest, Washington, and that they had taken him for a ride.

When the trio reached Forestville, the Indian said, the two men attacked him and, after taking $65 in cash from him, left him in the bungalow.

Mr. Spybuck was in such a weakened condition that he could not be questioned closely and he was placed in the county jail until he could recover his strength. He gave a partial description of the men and police of Washington have been asked to search for them.

Anne Arundel Citizen Is Acquitted of Fraud

Special to The Washington Post.

Annapolis, Md., Jan. 21.—Indicted by the Anne Arundel County grand jury on a charge of embezzlement, George T. Chaney, Fifth District farmer and road foreman of that section, was acquitted following trial before Judge Robert Moss in circuit court here today.

It was alleged that Chaney made an improper transaction by taking a Negro laborer employed by the county road gang and putting him to work mowing grass along a State road at the instance of the State Roads Commission. The account of services rendered amounted to $30.87, which it developed at today's hearing was paid to the county by Chaney, but there had been delay in settlement by the roads commission, as a result of which he had not made formal report to the county road engineer. The transaction took place in July of last year.

Retired Army Officer Is Found Dead at Home

Special to The Washington Post.

Cambridge, Md., Jan. 21.—The dead body of Col. Harry G. Sommers, U. S. A., retired, was found yesterday at his home in Casons Neck, this county, by a caretaker named Smith. Dr. Gilbert Meekins, Cambridge, said paralysis was the cause of death. Col. Sommers was last seen alive on Saturday. He came here two years ago from Hagerstown, where a sister is said to reside.

Army officers from Holabird arrived today to arrange for interment, which probably will be at Arlington Cemetery.

Gordonsville Firemen Reelect Acree Chief

Special to The Washington Post.

Gordonsville, Va., Jan. 21.—At the annual meeting of the Gordonsville Volunteer Fire Company, Monday, at the local firehouse, L. M. Acree was elected chief for the tenth consecutive year. Other officers elected were as follows: J. H. Freed, first assistant; A. M. Sindlinger, second assistant; R. O. Blount, chief engineer; J. S. Sindlinger, captain of hose, and J. W. Preddy, secretary-treasurer.

The company was organized in 1916. Since its organization it has assisted by the Ladies Auxiliary, of which Mrs. E. A. Sampson is president, bought two large trucks and is housed in its own building, a two-story brick structure.

The 1929 monetary losses from fires in the community reached a minimum, being less than $1,000.

Rev. Carter Page Quits South Boston Church

Special to The Washington Post.

Berryville, Va., Jan. 21.—The Rev. T. Carter Page, who for the past four years has been rector of Trinity Episcopal Church, South Boston, has tendered his resignation to the vestry of that parish to take effect after Easter. The Rev. Mr. Page is retiring from the ministry and he and his family will come to Berryville and make their home with Mrs. Page's sister, Mrs. R. J. Lewis.

L. L. NICHOLSON DIES.

Veteran Marine Corps Clerk Expires Near Rockville.

Leonard Lispenard Nicholson, 87 years old, who for 40 years was chief clerk of the adjutant inspector's office of the United States Marine Corps, died yesterday at the home of his son, Leonard L. Nicholson, jr., Rockville pike near Rockville. He had been a resident of nearby Rockville since 1905. Mr. Nicholson was born in Washington October 1, 1842, the son of Maj. Augustus S. Nicholson, quartermaster of the United States Marine Corps. He was chief clerk of the adjutant inspector's office until 1905, when he retired.

He is survived by two sons, James B. Nicholson and Leonard L. Nicholson, jr., both prominent realtors of Washington. Two nephews, Rear Admiral Reginald F. Nicholson and Brig. Gen. William J. Nicholson, reside in Washington. Funeral services will be held at the home of his son on the Rockville pike tomorrow afternoon at 2:30 o'clock. Burial will be in Rock Creek Cemetery.

A Correction

The Post was in error in its issue of yesterday in reporting the address of Dr. John Foote, president of the District Medical Society, before the Monday Evening Club. Dr. Foote did not say that Columbia Hospital was understaffed. He did make this statement with reference to the District Health Department. In discussing Columbia Hospital Dr. Foote opposed the proposal to consolidate it with Gallinger and praised the work which Columbia Hospital is doing, especially in prenatal treatment.

Annapolis Cadet Will Join His Wife

Married Midshipman Says He Is to Enter Business With Father.

Special to The Washington Post.

Annapolis, Md., Jan. 21.—The final chapter of a romance of childhood school days that led to their secret marriage in June, 1928, and was revealed only a few days ago, came today when John Henry Faunce, jr., of Philadelphia, midshipman of the fourth class, left the Naval Academy, presumably to join his wife, former Miss Marian Ethel Downs, of Overbrook, Pa., who recently abandoned her course of study as a sophomore at Goucher College, Baltimore.

The former midshipman was disinclined to discuss his plans, except to say that he contemplated engaging in business with his father, J. H. Faunce, sr., Philadelphia broker, although the parent has been quoted as saying that he knew nothing of his son's wedding or his intentions to leave the Naval Academy until he read it in the newspapers.

Mr. Faunce was married a year before entering the naval school. Under the circumstances academy officials would not accept his resignation of two weeks ago, but decided that he be "dropped" from the rolls, and the Navy Department has just approved of the recommendation.

BOY SCOUTS TO BUY CAMP SHENANDOAH

Resort to Be Used by Troops From Five Counties in Valley.

DEVELOPED BY ROTARY

Special to The Washington Post.

Harrisonburg, Va., Jan. 21.—Camp Shenandoah, located on the Shenandoah River 15 miles east of Harrisonburg, this summer will become the Mecca of Boy Scouts from five Shenandoah Valley counties as the result of the projected purchase of the resort by the Stonewall Jackson Boy Scout Council, which embraces the area.

The Harrisonburg Rotary Club, which founded Camp Shenandoah and operated it as an attraction for boys and girls during the last nine summers, has been advised by Michael Kivlighan, of Staunton, president of the Stonewall Jackson Boy Scout Council, that the body has decided to purchase the camp. All the districts embraced in the council have ratified the proposition.

Camp Shenandoah is located on a 20-acre wooded plot on the banks of the Shenandoah and was developed by the Rotary Club at a cost of $10,000. With the advent of the Boy Scouts the capacity of the camp probably will be enlarged to 100 boys. The plant includes a large lodge, a dining hall and a dozen tent houses, the equipment comparing very favorably with any private camp in the East. Facilities are available for all forms of sports, including water recreation.

Boy Scouts at Covington, Clifton Forge, Warm Springs, Lexington, Staunton, Waynesboro, Harrisonburg and other towns in the five counties will use Camp Shenandoah during the summer. Last year the Scouts erected an improvised camp on Jackson River, near Lexington, but this was not sufficient to care for the needs.

If the transfer is completed at once, it is probable that Camp Shenandoah may this spring be the scene of the scoutmasters' training school and of the jamboree of picked patrols from each troop along the Eastern Seaboard.

Twelve miles to the west of Harrisonburg, at Rawley Springs, is located the Girl Scouts camp for the District of Columbia area. This resort attracted 500 campers from Washington and vicinity last summer.

POORER FAMILIES MOST CHARITABLE

Study of Virginia Social Life Finds That Farmers Spend More for Reading.

RURAL AUTOS IN LEAD

University, Va., Jan. 21 (A.P.).—The parable of the widow's mite finds new application in the results of a study of social life in Virginia, revealing that the poorer families, both farm and city, give more proportionately to church and charity than more prosperous classes.

The more liberal attitude of the poorer families was one of a number of interesting facts discovered by Dr. Wilson Gee and Dr. William Henry Stauffer, of the Institute for Research in the social sciences of the University of Virginia. They divided the families remaining into "intermediate" and "prosperous" divisions.

Another discovery was that while city families spend more actually for reading matter, their country cousins spend a larger proportionate amount for the same purpose. Both in absolute amount and relatively the city families spend more for cultural things, however.

Automobiles Used in Country.

The automobile found less widespread use among city families than in the country. Among the poor families, 25 per cent in the city had cars, 37 per cent of the families of the intermediate group, and 85 per cent of the prosperous.

The poor families in the city averaged about five times as great an expenditure as the similar farm group for household furnishings and equipment. In the intermediate and prosperous groups, the proportionate expenditure was approximately twice as great as in the corresponding farm groups.

Among poor families, those in the city spent for health costs 65 per cent more than those on the farm, intermediate city families 53 per cent more, and prosperous city families 103 per cent more.

Investment in insurance was found to be more prevalent among city families than among farm families. The poor group averaged annual premium payments for insurance amounting to $49, the intermediate group $78, and the prosperous group $539. As a percentage of total living costs, the city families of the poor group averaged 5 per cent, the intermediate 4 per cent and the prosperous 8 per cent of the total living costs applied to insurance.

City Spends for Culture.

Both in absolute amount and relatively the city families spent more heavily for cultural things. In both country and city the amount spent increased from the poor to the prosperous families, and the percentage of the total budget which these items claimed increased likewise.

The city families in each group averaged a smaller number of living children per family than the farm groups.

A higher percentage of the parents in the poor families completed elementary schooling in the city than on the farm. In the intermediate group the number completing grammar school varied but slightly. The higher educational attainment of parents in prosperous city families embraced a much larger percentage of the total number.

Schooling of Children.

The children in the poor city families average six years of schooling, as compared with seven years for the farm children in the same group. The accomplishment of the city and farm children of the intermediate group is about the same—eight years and a fraction above, respectively.

Children in the prosperous city group showed eleven years as an average attainment, but this was one year below the accomplishment of children in prosperous farm families.

LOST

Purse of steer hide—wedding present—valued because of the fact it contained among other things a set of photos taken by photomaton machine and a small green kit containing thread, needles, etc., are keepsakes. Was lost in Evans Building on N. Y. Ave., between 5 and 6:30, Tuesday evening; liberal reward and no questions asked if purse, photos and green sewing kit are returned to Room 307, Evans Bldg., 1420 N. Y. Ave.

Finder may keep balance of contents.

Authentic Reproductions Are Featured in the Drastic Reductions of the Midwinter Clearance

NOWHERE in Washington will you find so large a selection of reproductions that are so finely made and superbly beautiful, yet all have suffered the drastic discounts of this great sale. Piecrust tilt-top table illustrated is solid mahogany, finished in dull red, 32 inches across, with hand-carved Chippendale base. Reduced to $44

Baum's
CONNECTICUT AVENUE
Opposite Mayflower Hotel